TRICOLOR

'66

GEN

Lorna & Rudolph Oct. '67

ALLEN COUNTY PUBLIC LIBRARY
3 1833 01856 8813

GC
971.302
K61Q
1966

TRICOLOR '66

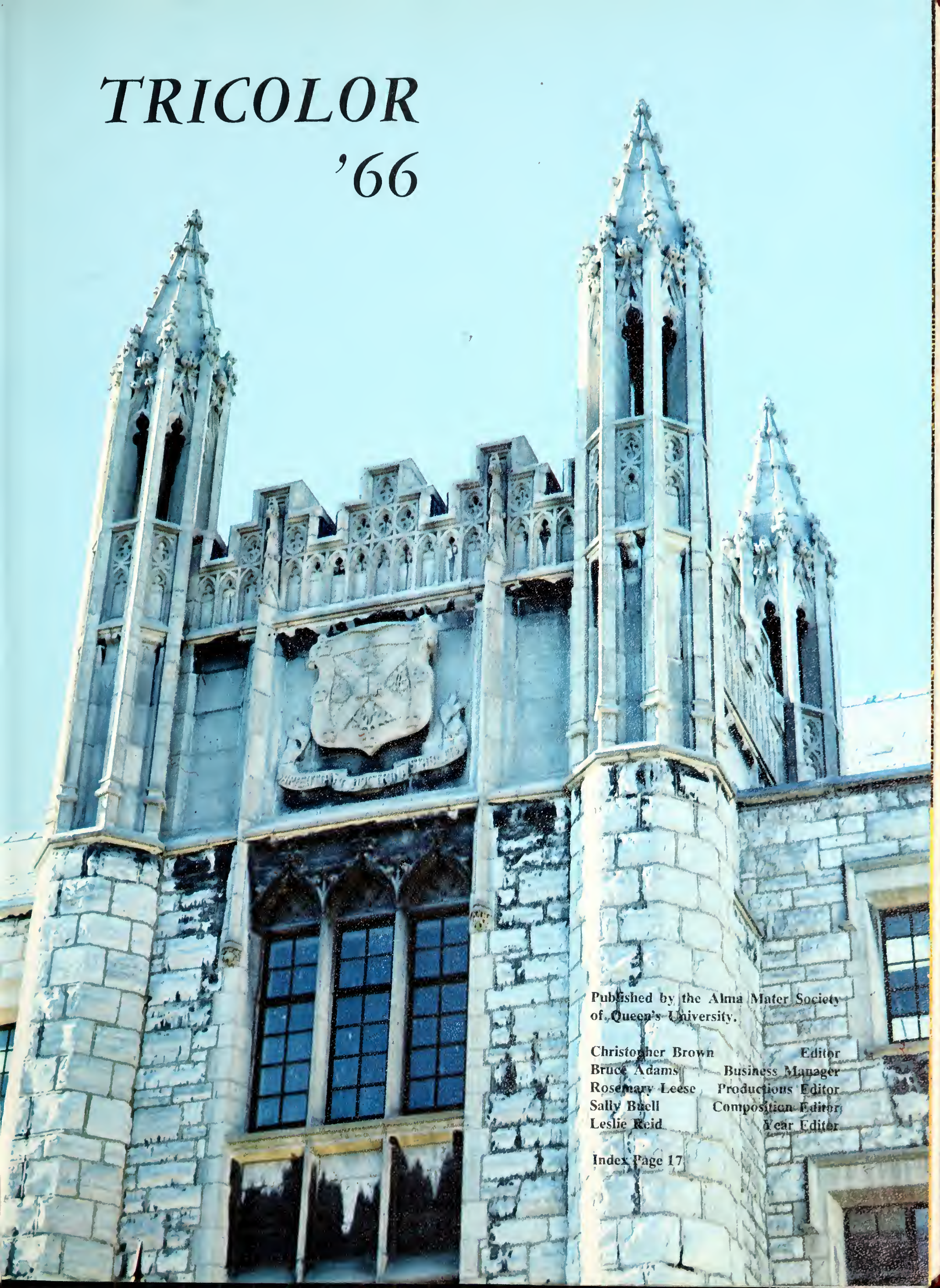

Published by the Alma Mater Society of Queen's University.

Christopher Brown — Editor
Bruce Adams — Business Manager
Rosemary Leese — Productions Editor
Sally Buell — Composition Editor
Leslie Reid — Year Editor

Index Page 17

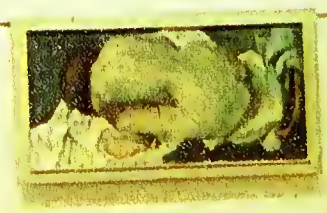

GLASS
THIS SIDE UP
ECONOMICS
ADVANCED CALCULUS
Seagram's
5
74

NO
LEFT TURN
4.30PM TO 6PM.
NO LEFT TURN
4.30PM TO 6PM
Town House
The Pub

SUMMERHILL 1839

INDEX

Colour Section **1**

Dedication **17**

Administration **20**

Student Government **24**

Tricolor Society **28**

GRADUATES

Post Graduates **36**

Arts and Science **48**

Commerce **88**

Physical Education **92**

Nursing Science **96**

Applied Science **100**

Law **116**

Medicine **122**

Theology **132**

Summer School **136**

Year **142**

Sports **198**

Publications **241**

Organizations **251**

Frosh **269**

Graduate Directory **287**

Advertising **299**

Dr. John Orr

JOHN HARLAND ORR, M.D.,C.M.,'23

1899-1965

Professor Emeritus of Bacteriology
Director of Residence Planning and
Chairman of Men's Residence Board,
Director of the Ontario Government
Laboratory at Kingston,
Immediate Past President of the
General Alumni Association,
Chairman of the Student Memorial
Union Council,
Secretary of the Faculty of Medicine,
1943-1949
"Best friend" of many,
A devoted and distinguished servant of the
University,
Awarded the Montreal Medal "for meritorious
contribution to the honour of Queen's"

"ONE GREAT-HEART"
JOHN BUNYAN, "THE PILGRIM'S PROGRESS"

The University honours and mourns this gracious gentleman of strength and sensitivity who believed all that he professed and practised all that he enjoined and who taught us that "a faithful friend is the medicine of life." A good man and a just he was wedded to this University and his quiet competence, wise counsel and selfless loyalty are built into the College of the Queen he served so long and so well.

**"HE LOVED CHIVALRYE,
TROUTHE AND HONOUR,
FREEDOM AND CURTESYE."**
GEOFFREY CHAUCER, "THE CANTERBURY TALES"

THE ADMINISTRATION

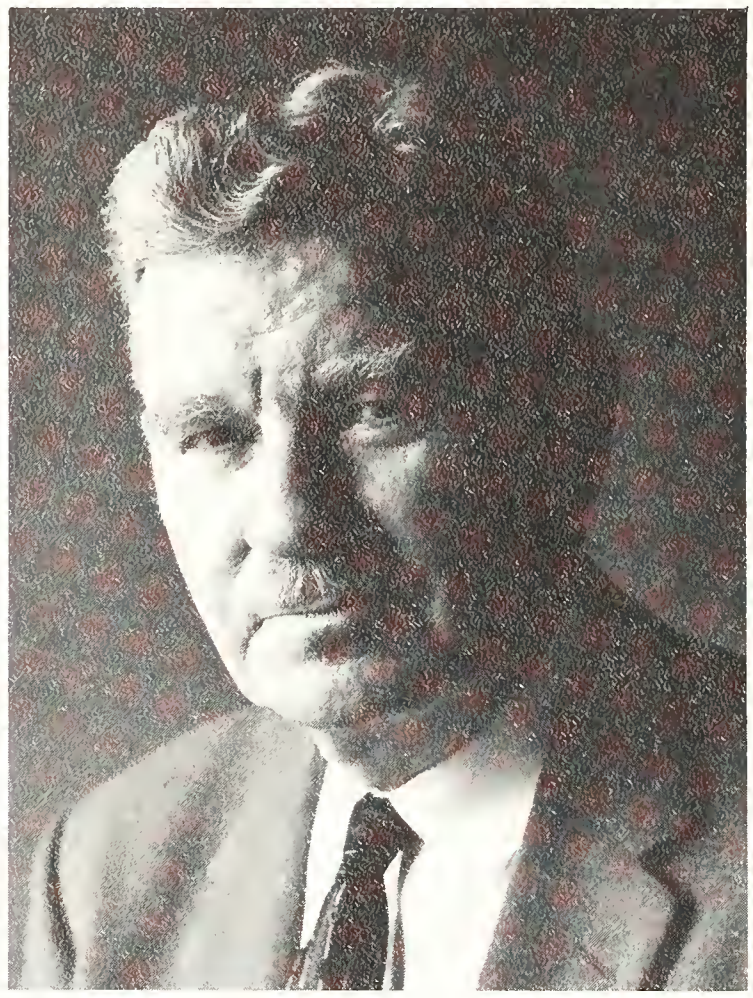

Dr. J. A. Corry
Principal

Dr. J. B. Stirling
Chancellor

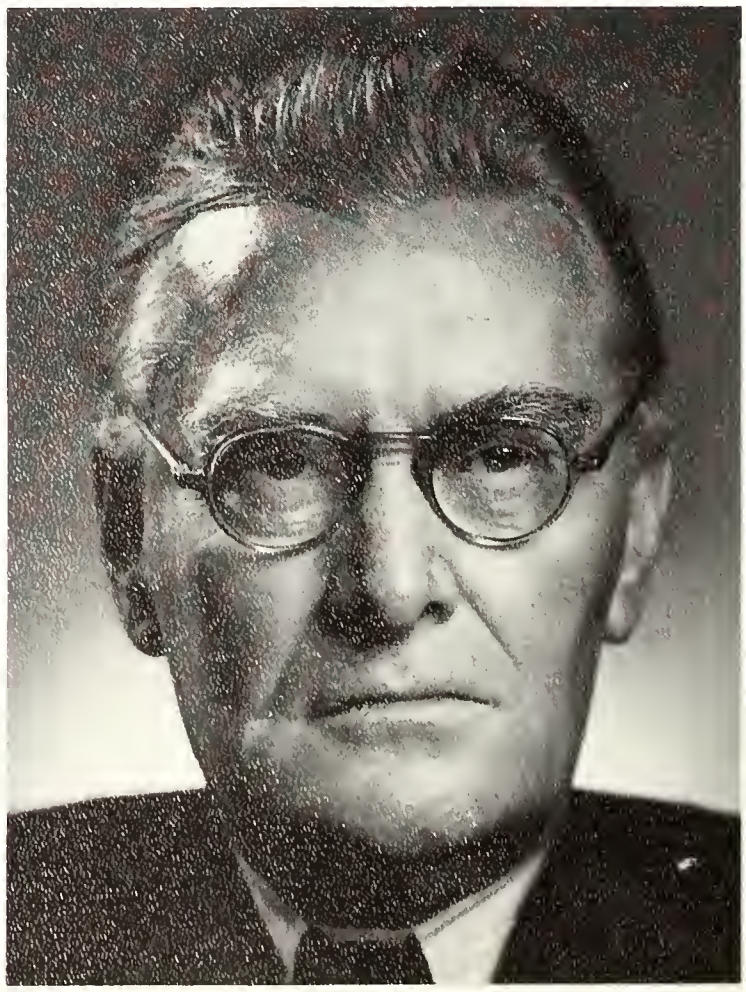

Karsh, Ottawa

Dr. L. W. Brockington
Rector

H. G. Conn
Vice-Principal
(administration)

L. G. MacPherson
Vice-Principal
(finance)

Dr. W. A. Mackintosh
Vice-Chancellor

Col. Dr. R. D. Harkness
Chairman, Board of Trustees

Jean I. Royce
Registrar

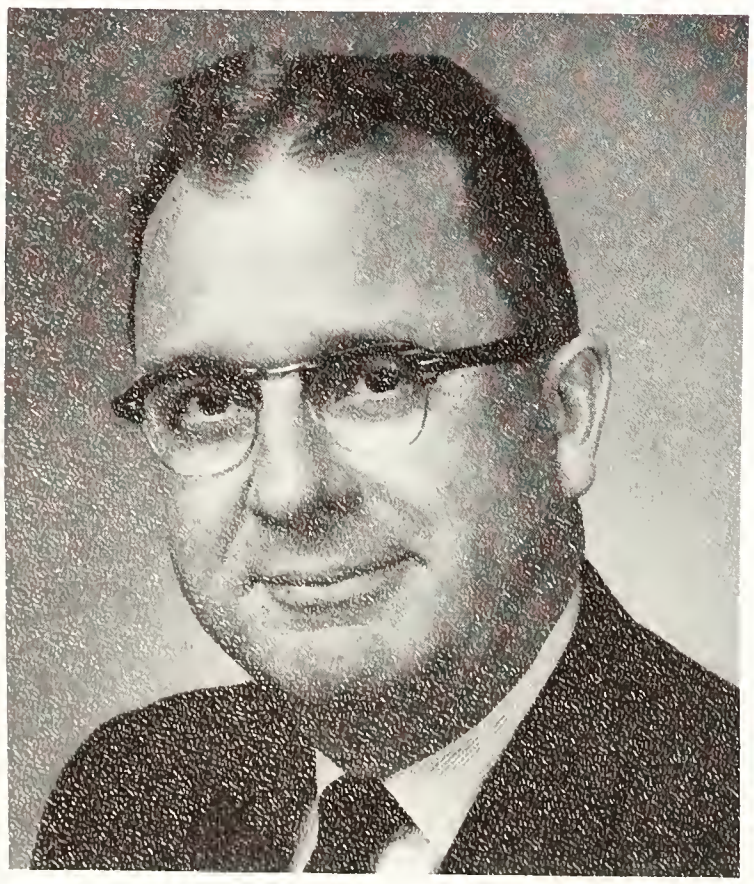

Herb Hamilton
Permanent Secretary-Treasurer
General Alumni Association

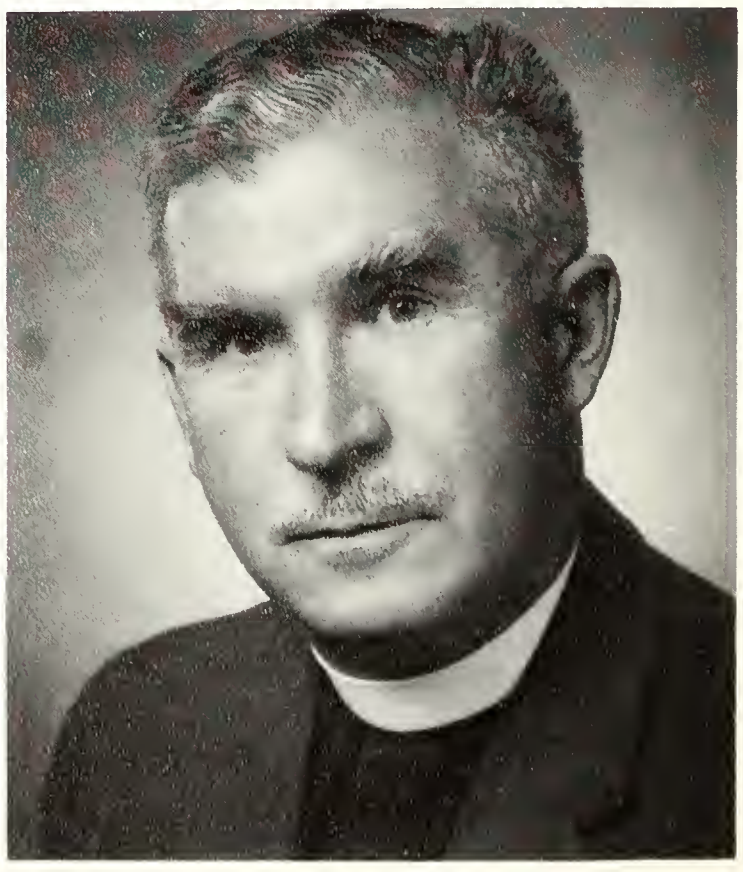

Rev. Dr. A. M. Laverty
Padre

Dr. John Orr
Director of Residence
Planning

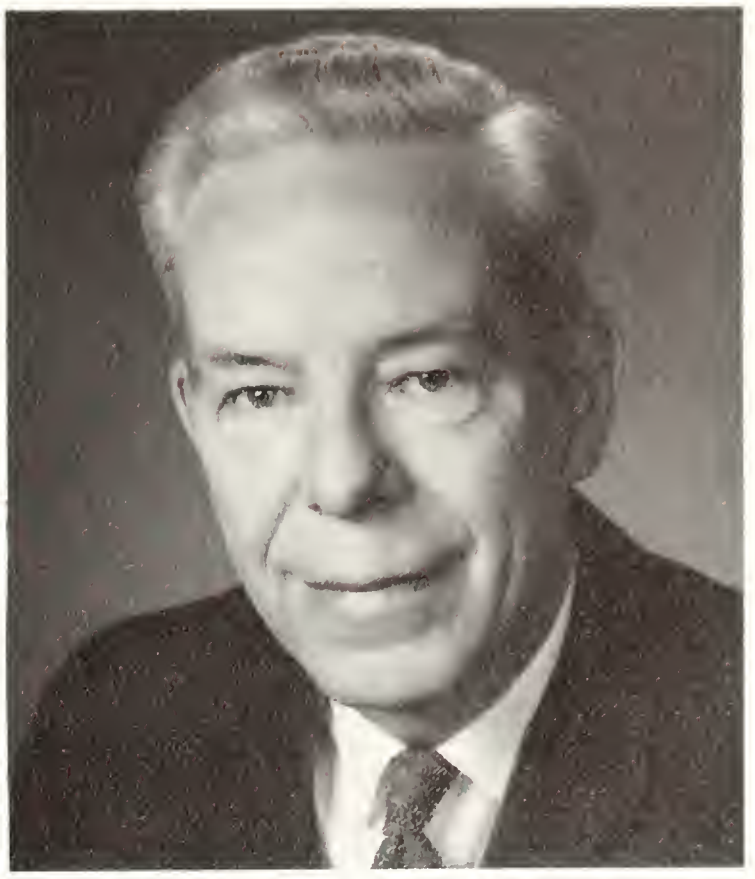

H. P. Gundie
Librarian

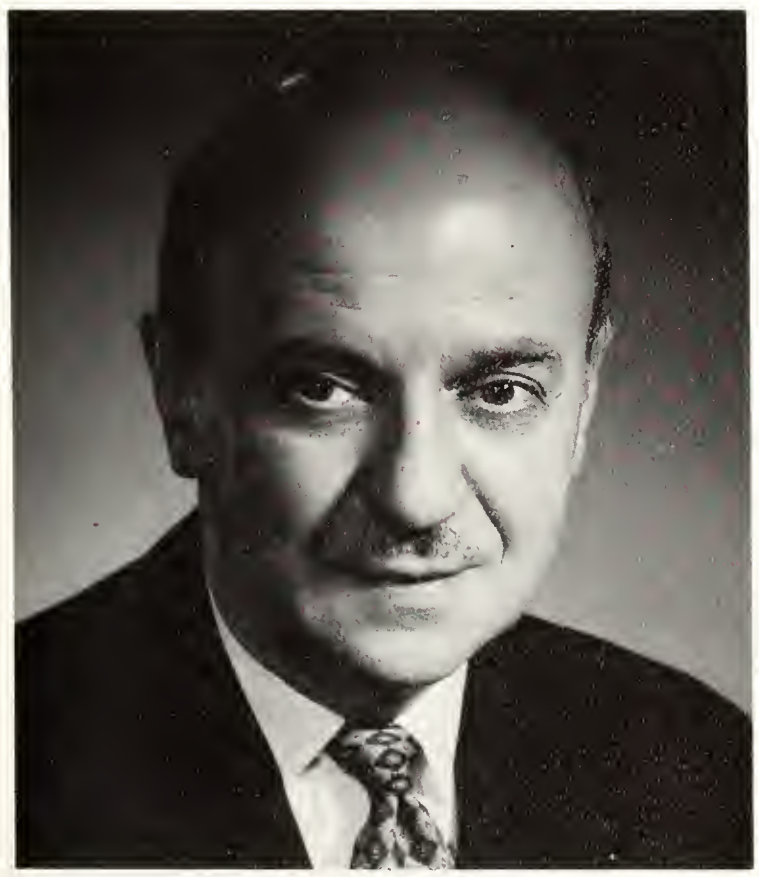

Dr. H. W. Curran
Director of Summer School
and
University Extension

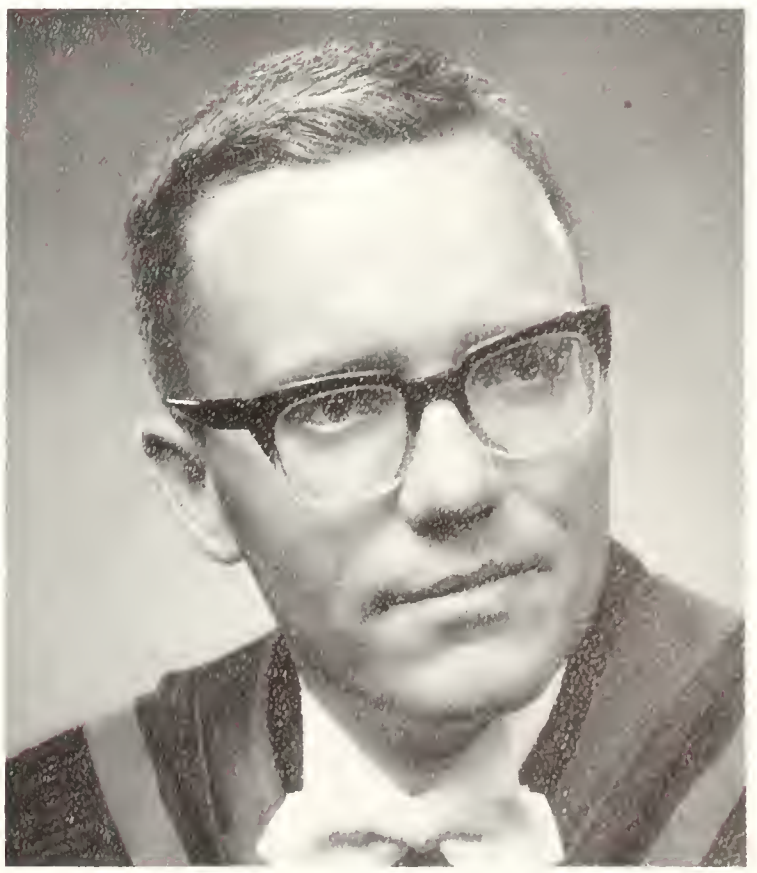

T. H. R. Parkinson
Acting Bursar

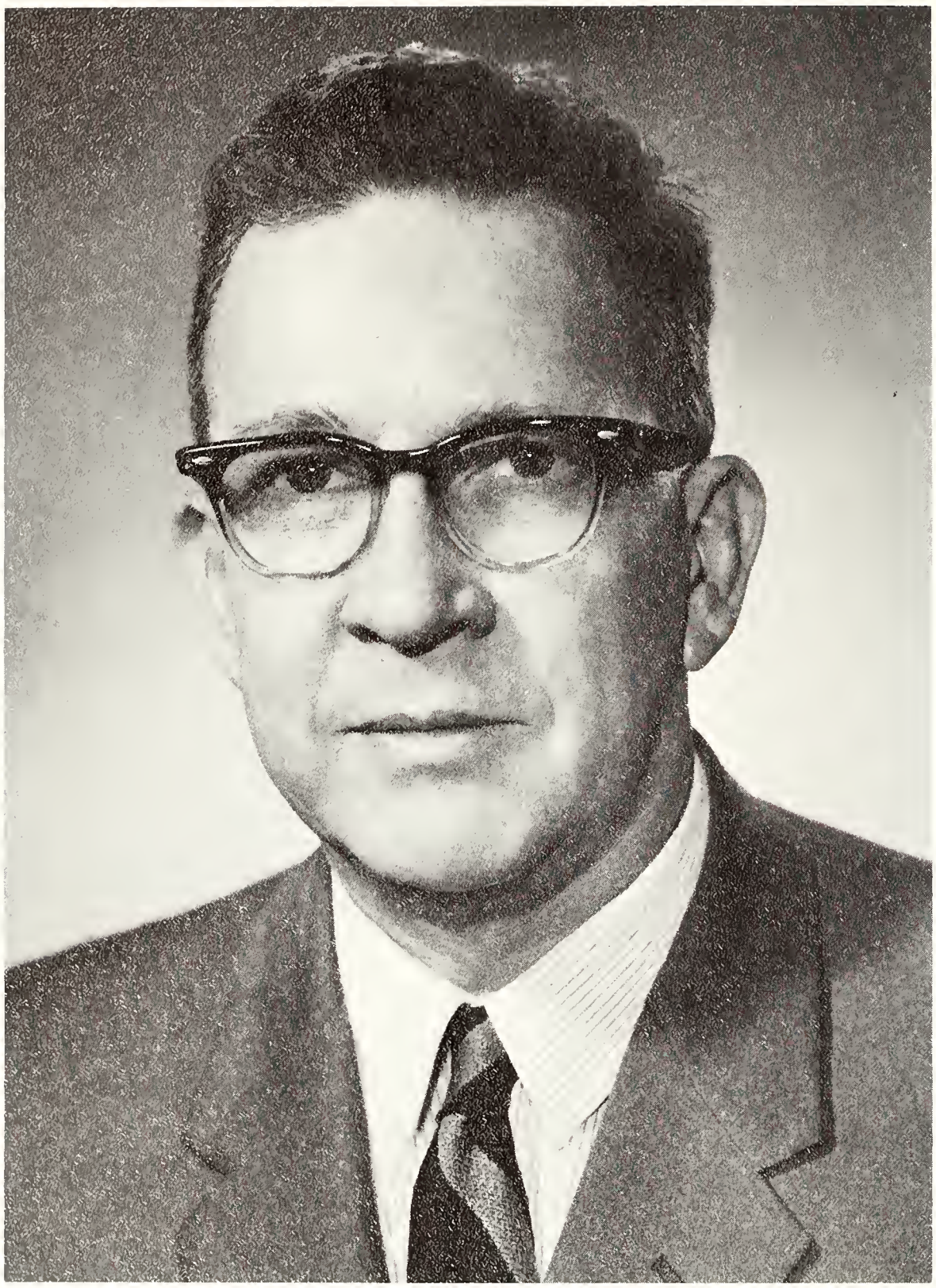

DR. H. R. STUART RYAN
Honorary President
of A.M.S.

Gold must surely be the prevailing hue of Tricolour. Here you find preserved records of golden days, of days filled with great thoughts, great causes, great works, great heroes, great loves, great joys, great sorrows, great satisfactions and great disappointments, and yet always of great fun. Men and women, ideas, emotions, experiences and events have in these years been on a heroic scale. Your mind and spirit have been free as never before in your life and as perhaps never again. Will you ever again be as confident that, like Archimedes, given a good fulcrum and an adequate lever you can lift the world? Will you ever again have as much fun? All these experiences have in some measure been captured and displayed in this book. Hang on to them. Don't let them escape. They will lift up your heart many times, when it is burdened with the cares of the day. Perhaps they will help you to live on a heroic scale, even to be a hero yourself. God knows, we need heroes.

Stuart Ryan.

GORDON WATT — President A.M.S.

ALMA MATER SOCIETY 1965-1966

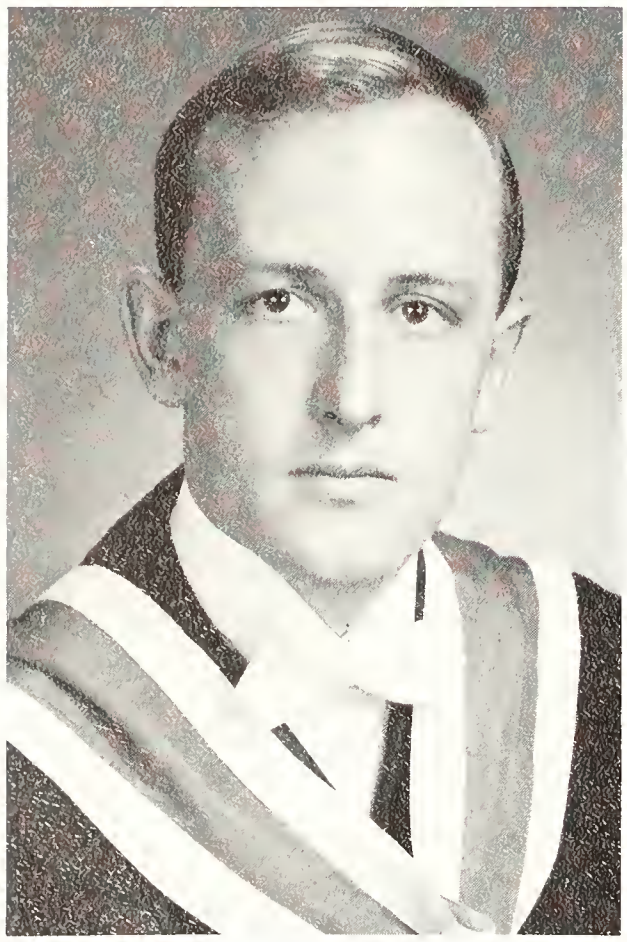

Gordon Watt
PRESIDENT
Meds. Sr. Rep.

Dot Williams
Asst. Sec.-Treas.

Don Downie
Law Sr. Rep.

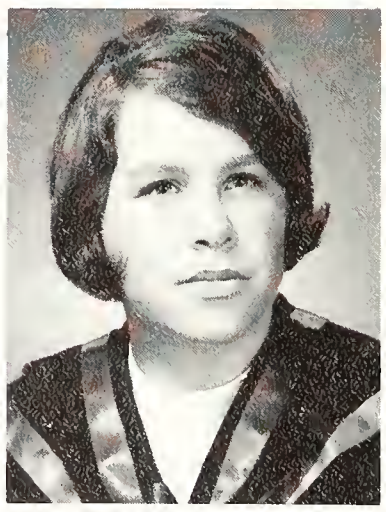

Janet Wykes
Levana Sr. Rep.

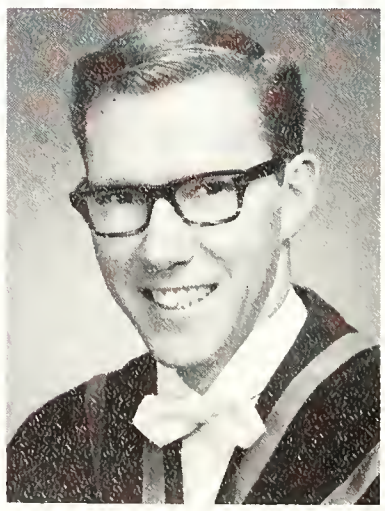

Paul Myles
Arts Sr. Rep.

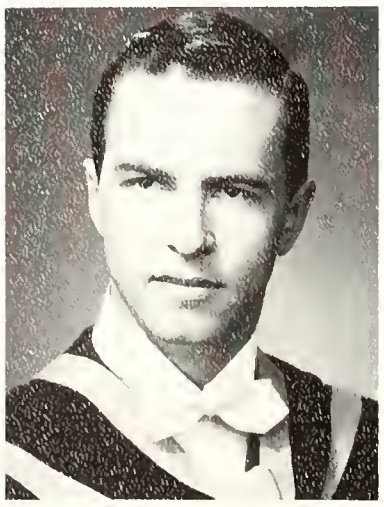

John Davison
Engineering Sr. Rep.

Wayne Hilliker
Theology Sr. Rep.

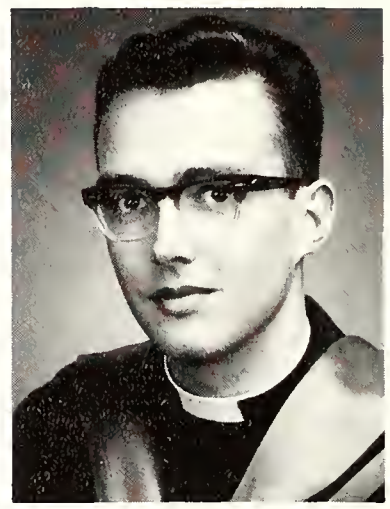

Alan Blackwell
Graduate Sr. Rep.

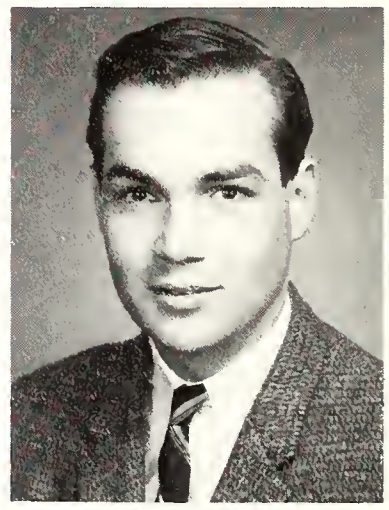

Joan Pistawka
Levana President

Tom Kinnear
Arts and Science President

Gabe Takach
Engineering President

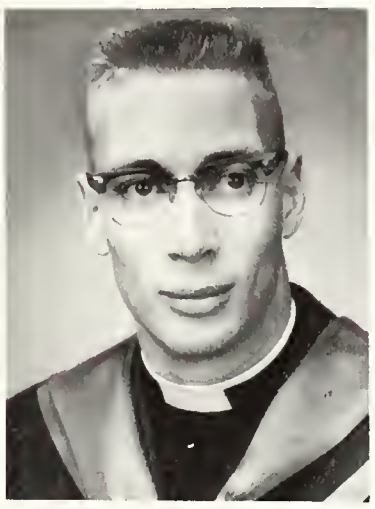

Melvin Finlay
Theology Moderator

Harry Thorsteinson
Law President

Ian MacDonald
Meds. President

Tom Hughes
Graduates President

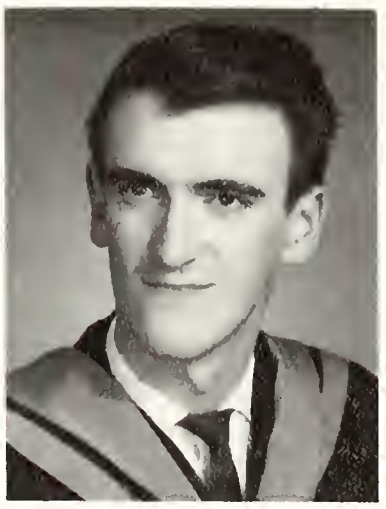

Betsy Anderson
Levana Jr. Rep.

John Argue
Arts Jr. Rep.

Baxter Stevenson
Engineering Jr. Rep.

Robert Pond
Theology Jr. Rep.

Chris Riggs
Law Jr. Rep.

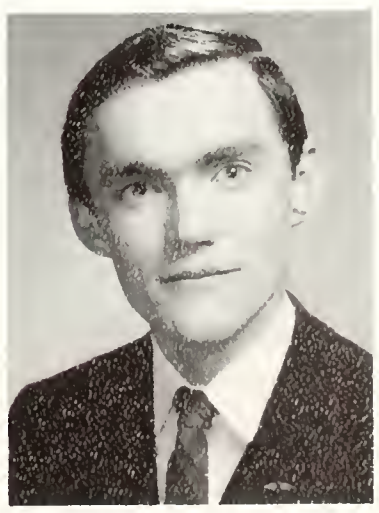

Wade Junek
Meds. Jr. Rep.

Joyce Andress
Meds. Jr. Rep.

Mrs. Kay Roberts
Nursing Science

George Anderson
CUS Chairman

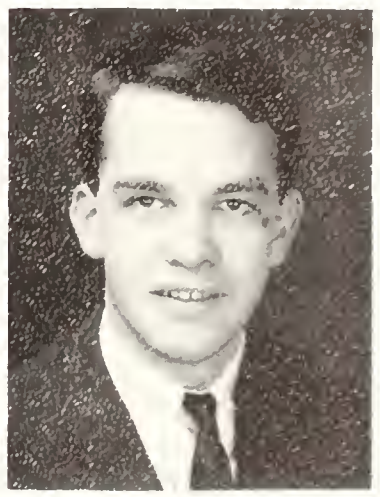

TRICOLOR SOCIETY

DON CARMICHAEL

PHILLIP HELWIG
B. Sc.

Mr. Helwig is presently working on his M.Sc in Civil Engineering. In his past year and a half at Queen's he has devoted much of his time to CUSO and foreign students. He was president of CUSO in 1964-65 and re-elected in 1965-66. He started CUSO activity on campus by initiating meetings and the foreign student program. During this time, he raised the number of CUSO volunteers from two to twelve and organized an orientation program for all CUSO delegates. Mr. Helwig was the delegate to two national conventions and for the period 1966-67, was elected to the National Policy Committee. He has been working actively for CUSO for two years in India and Ceylon.

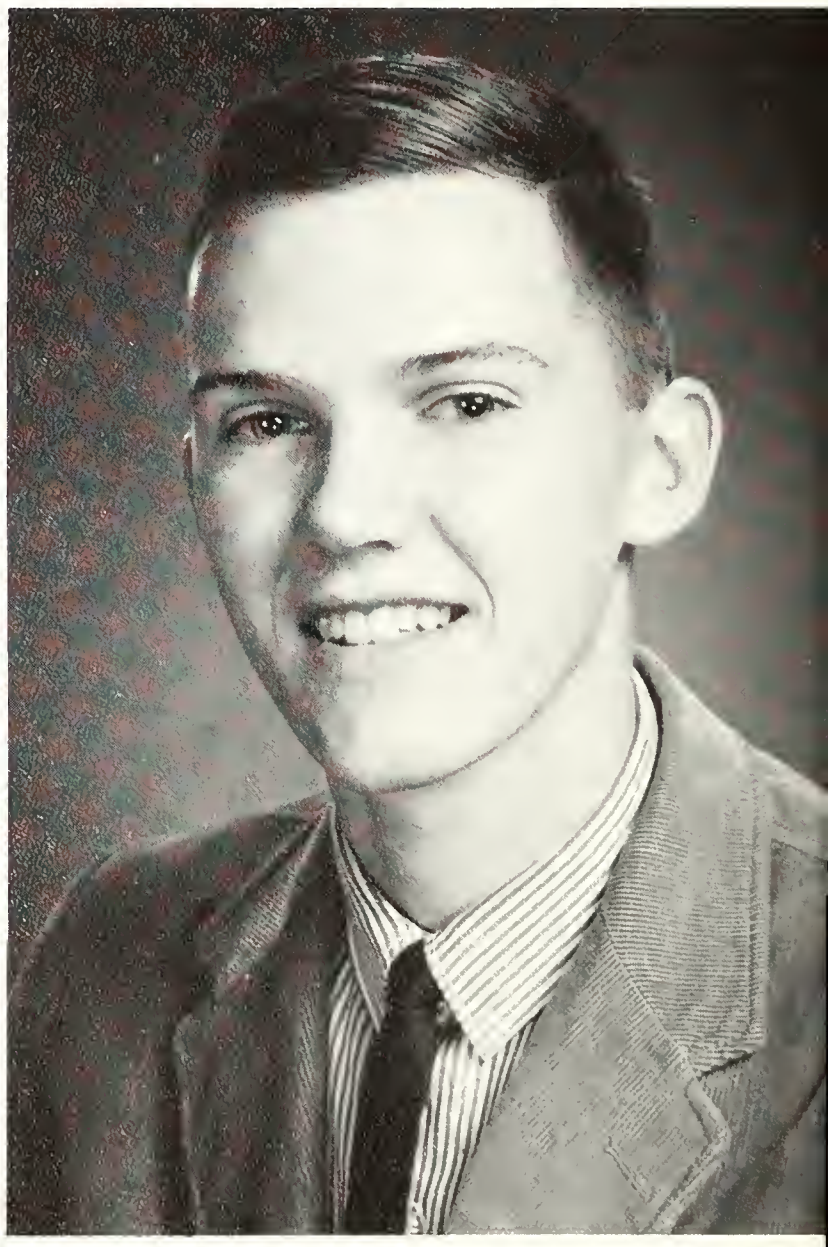

BRUCE DINGLE

ELIZABETH LOVE

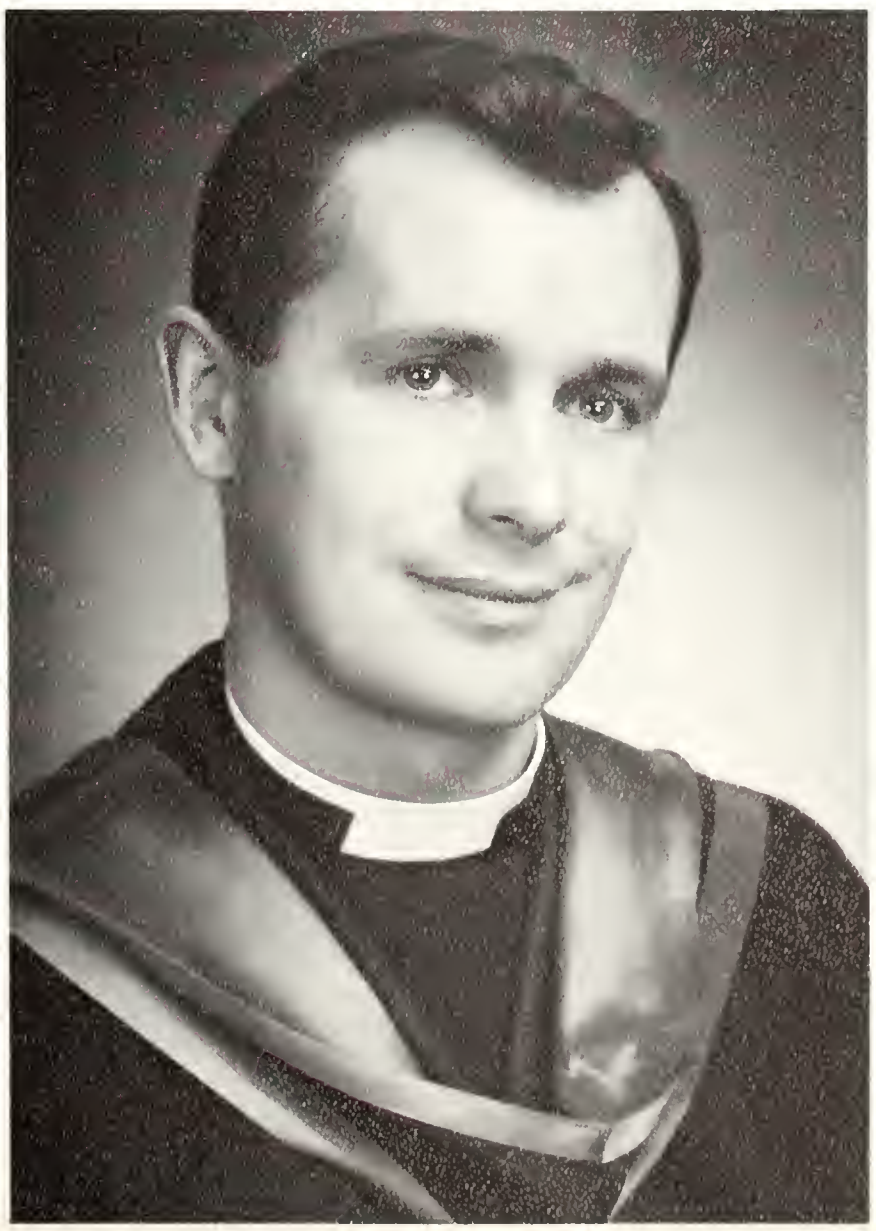

ROGER HUTCHINSON

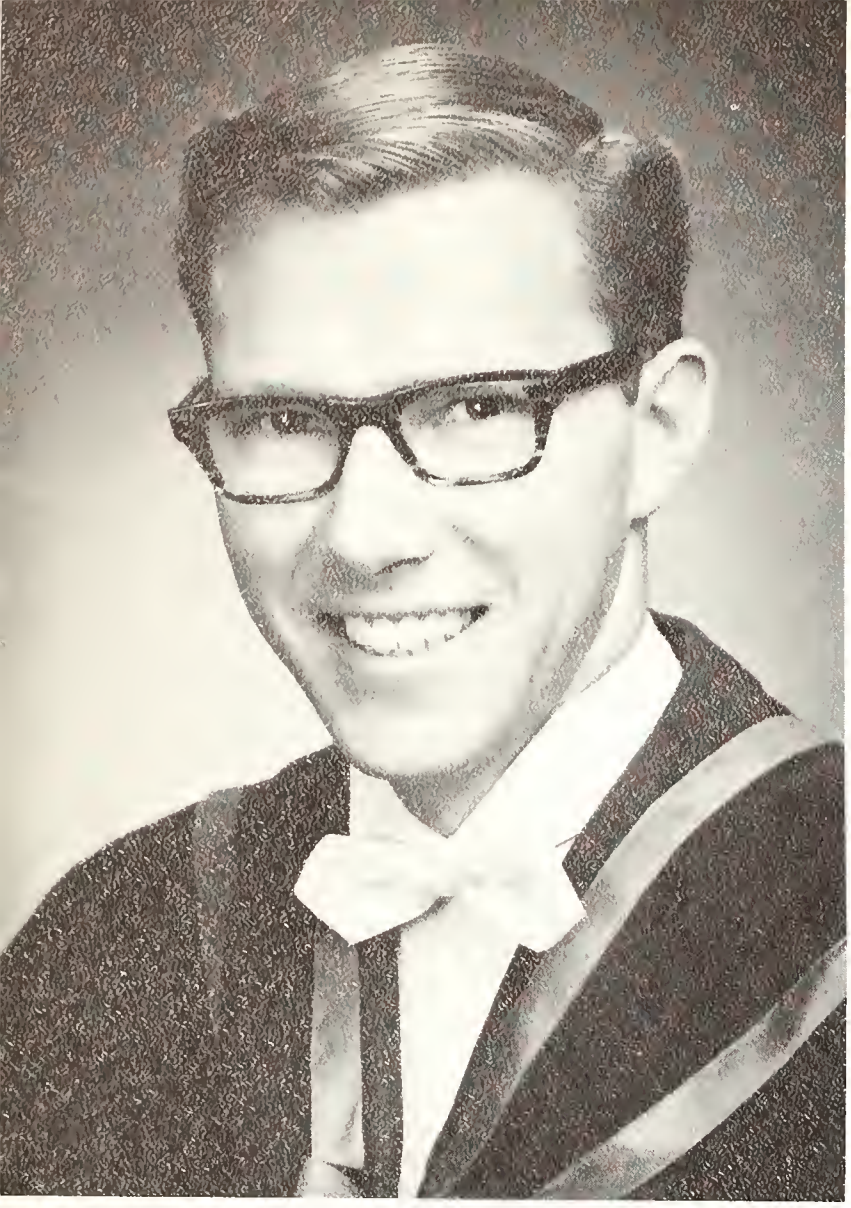

PAUL MYLES

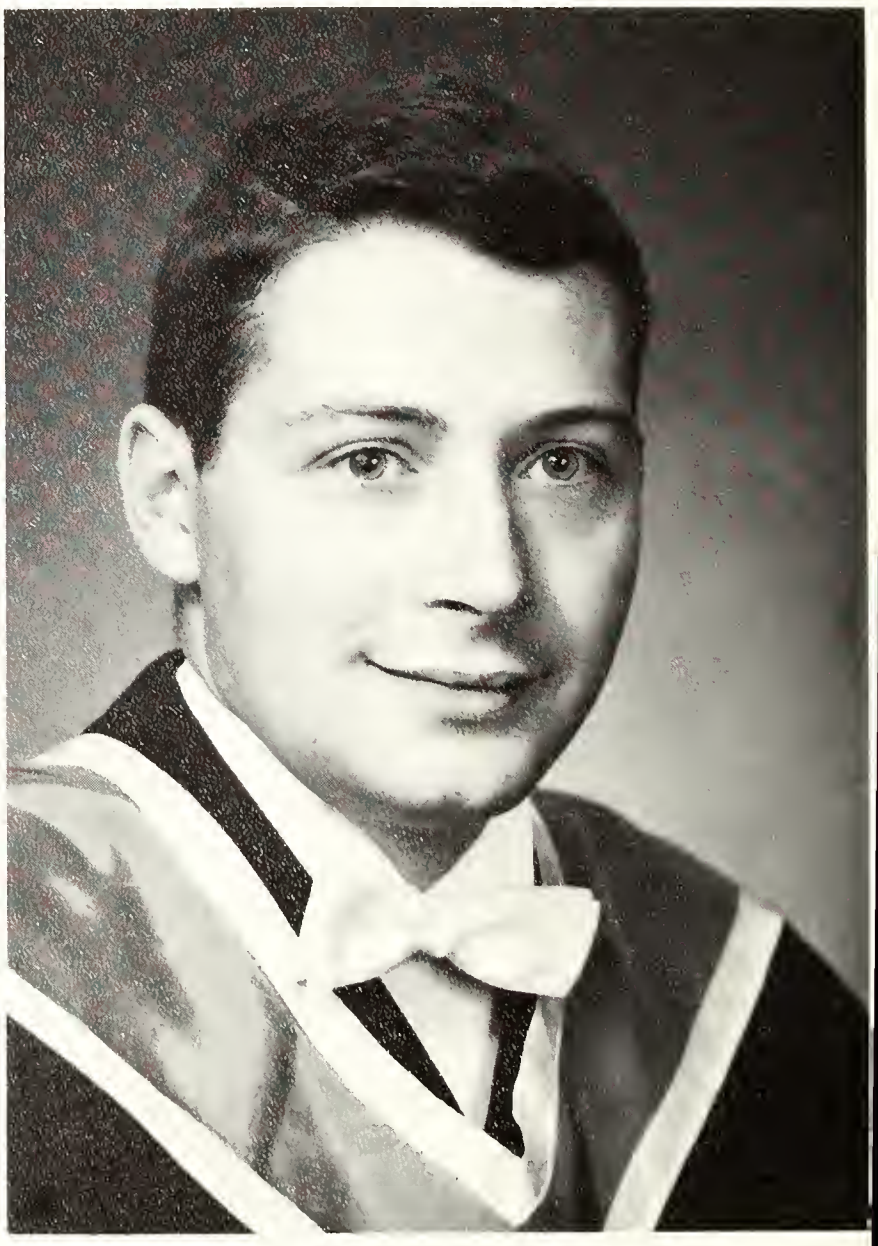

RAYMOND OSTIGUY

HARRY THORSTEINSON

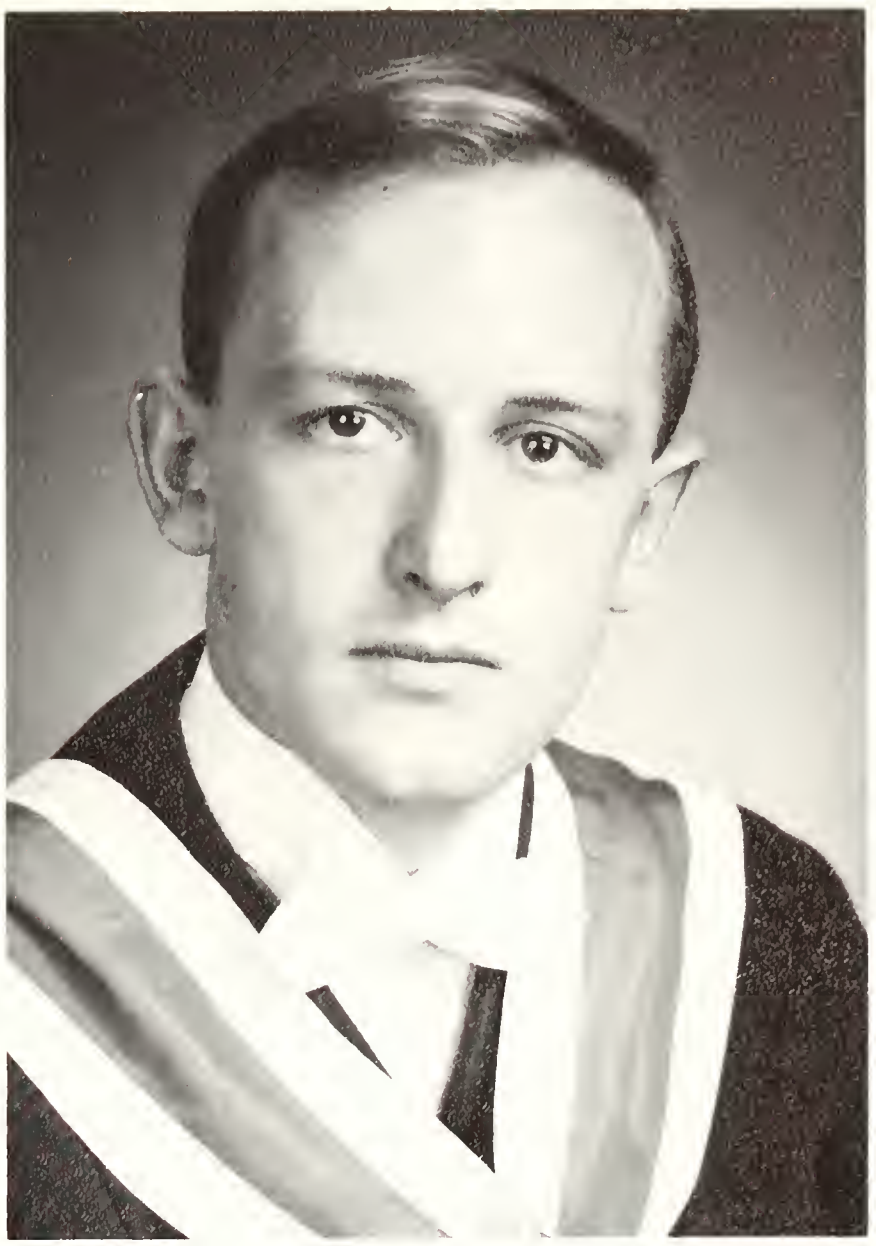

GORDON WATT

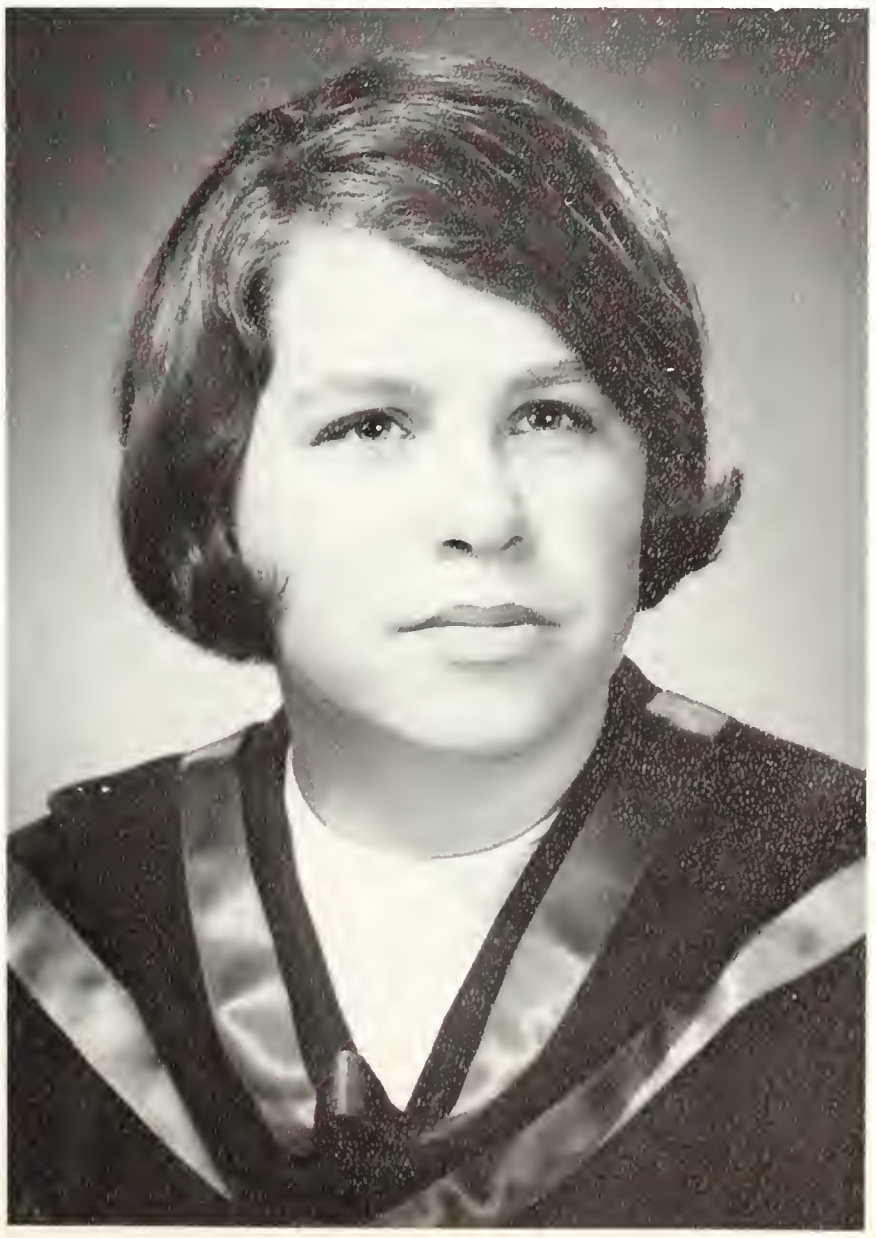

JANET WYKES

THE

GRADUATING

CLASS

OF

1966

POST GRADUATES

DR. C. CURTIS
Dean of Graduate Studies

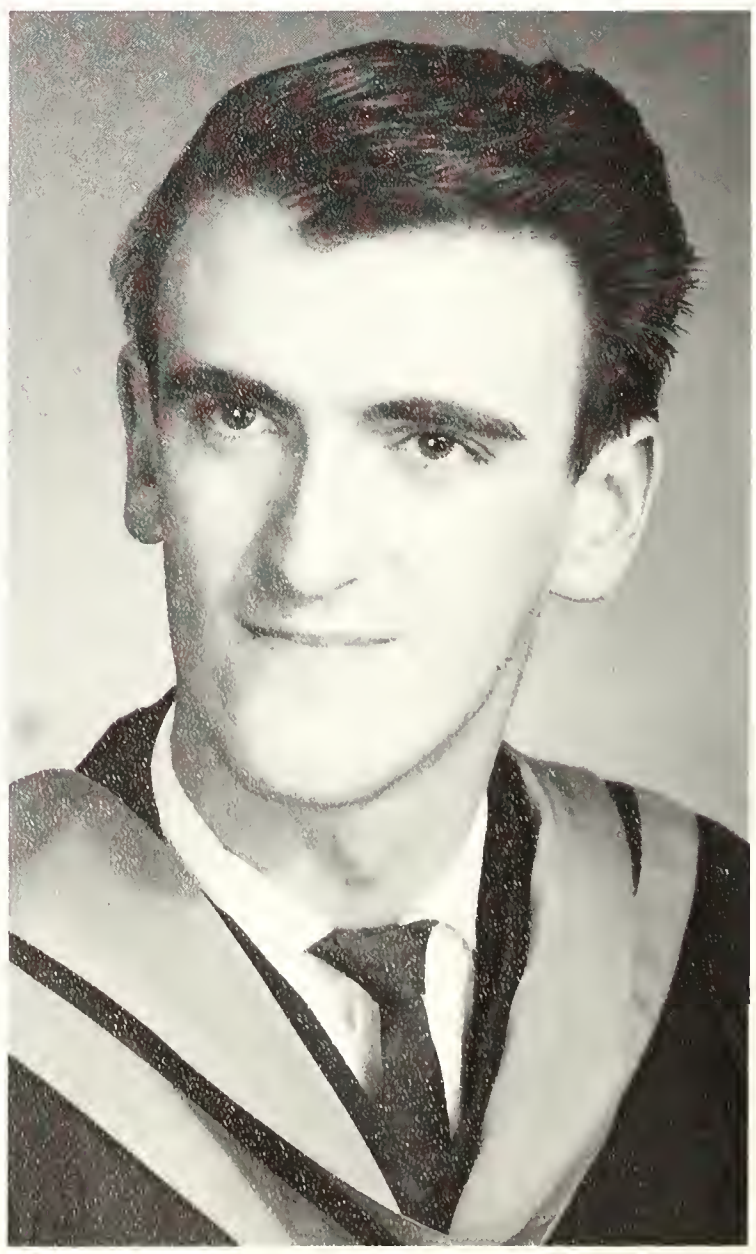

THOMAS HUGHES
President

GRADUATE STUDENT SOCIETY

Tony Fink
President

Gary Henderson
Secretary

Allen Zabel
Treasurer

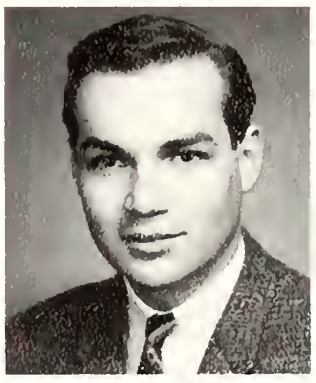

Alan Blackwell
Senior AMS Rep.

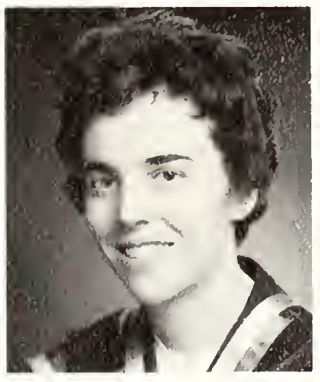

Joyce Andress
Junior AMS Rep.

Allan Symons
Grad Justice

Paul Kennedy
Business Rep.

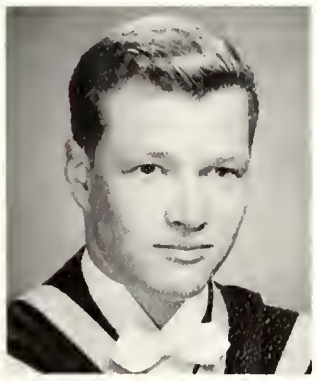

Jim Sloan
Chemistry Rep.

Paul Langley
Economics Rep.

Y. T. Chan
Electrical Eng.
Rep.

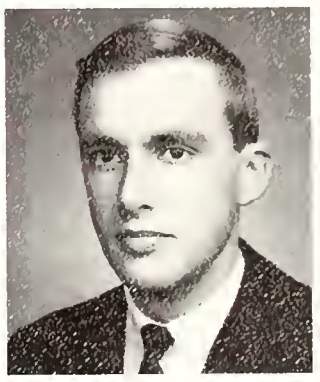

Dave Stockwell
History Rep.

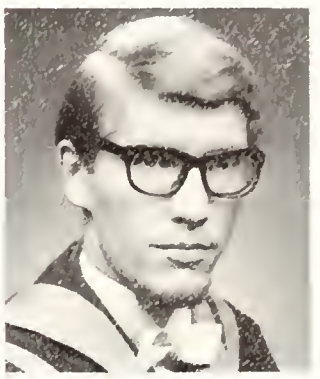

Toivo Roht
Languages Rep.

Bran Brouwer
Mechanical Eng.
Rep.

John Stitt
Medical Sc.
Rep.

Ron Roberts
Metallurgy
Rep.

Sam Kalinowsky
Microbiology
Rep.

Bob Springstein
Politics Rep.

Ron Niemi
Psychology Rep.

Kevin Bell
Athletics Rep.

Dennis Awang
Gavel Ed.

Peter Campbell
House Manager

Don Ursino
Past President

PHILIP ADAMS
M.Sc.
Electrical Engineering
Matheson

WAYNE
ALEXANDER
M.B.A.
Trenton

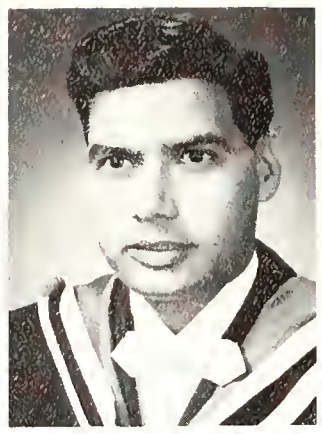

IKRAM AGHA
Ph.D.
Entomology
Lahore, West Pakistan

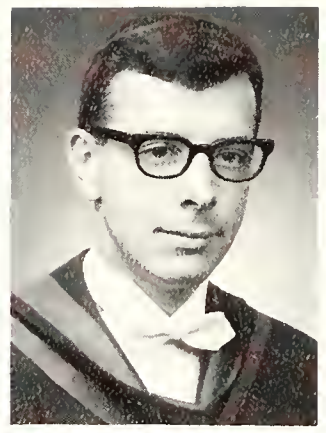

SEAN AHERN
M.B.A.
Halifax

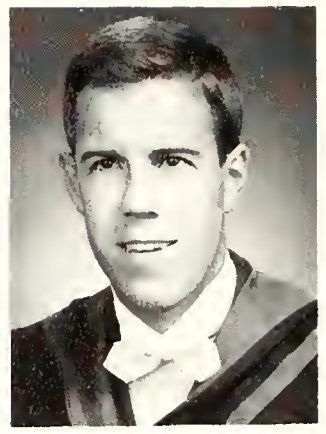

DEAN
ALEXANDER
M.B.A.
Montreal

JOHN
ARMSTRONG
M.B.A.
Sault Ste. Marie

FRANCISCO
AVILA-CARMONA
M.Sc.
Microbiology,
Immunology
Melilla, Spain

ANDREW BACON
M.Sc.
Civil Engineering
Norwich, England

MALCOLM
BAINES
M.A.
Biology, Chemistry
Deep River

EDNA BAKER
M.A.
Spanish
Kingston, Jamaica

JOHN BENNER
M.Sc.
Civil Engineering
Kingston

RONALD BLAIR
M.B.A.
Kingston

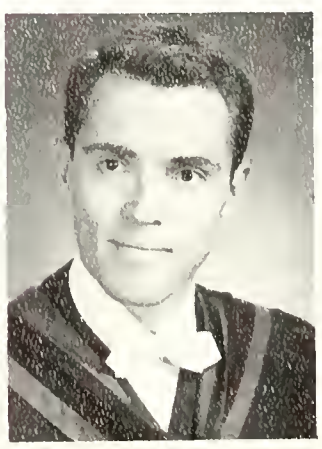

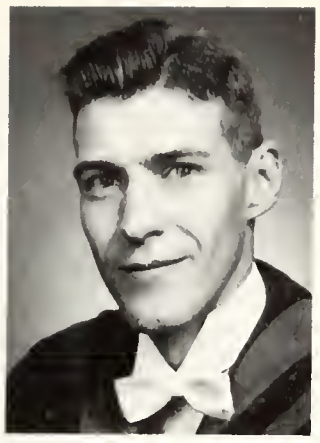

JAMES BLAKE
M.B.A.
Kingston

JOHN BOADWAY
Ph.D.
Kingston

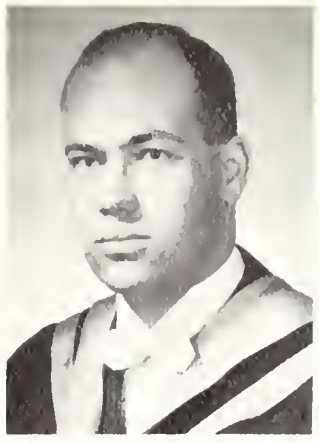

RICHARD
BONNYCASTLE
M.Sc.
Electrical Engineering
Sault Ste. Marie

PATRICIA BRAKE
M.A.
History
Boissevain, Man.

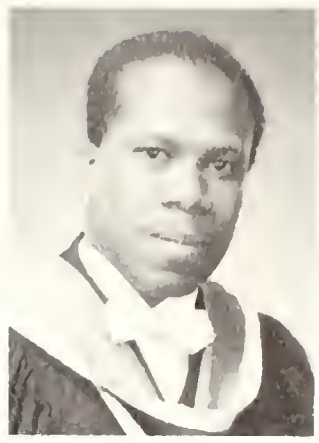

CARLTON
BRAITHWAITE
Ph.D.
Kingston

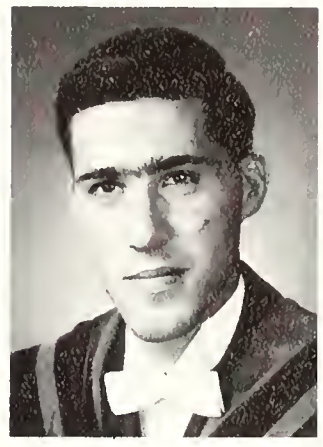

PETER BROWN
M.B.A.
Kingston

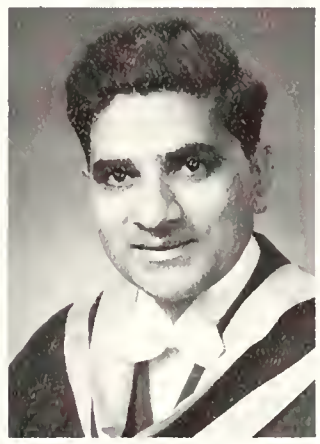

NAZIR BUTT
M.Sc.
Operations Research
Lahore, Pakistan

LLOYD BYER
M.B.A.
Kingston

FRED CAMPBELL
M.Sc.
Geology, Chemistry
Kingston, Jamaica

ROBERT CARD
M.Sc.
Medicine
Kingston

JOHN
CARRUTHERS
M.Sc.
Civil Engineering,
Hydraulics
Glasgow, Scotland

CHARLES CASSON
M.B.A.
Kingston

Y. T. CHAN
M.Sc.
Electrical Engineering
Hong Kong

RAJINDER
CHHATWAL
M.Sc.
Mechanical
Engineering
Ludhiana, India

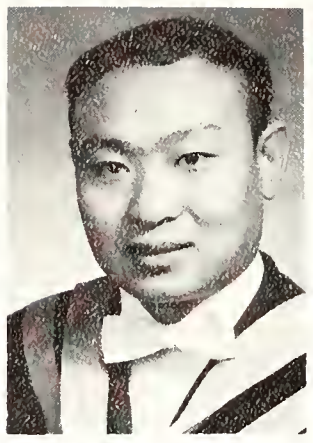

CHENG-HSIEN
CHU
M.Sc.
Chemical Engineering
Taiwan, China

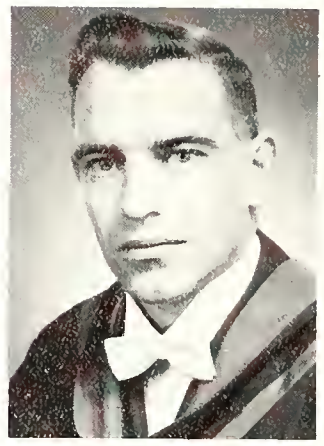

MAURICE
CORBETT
M.B.A.
Nelson, B.C.

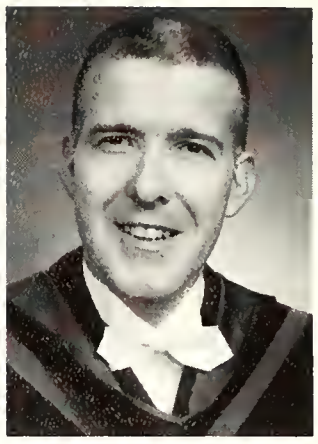

JOHN CLARKE
M.B.A.
Port Colborne

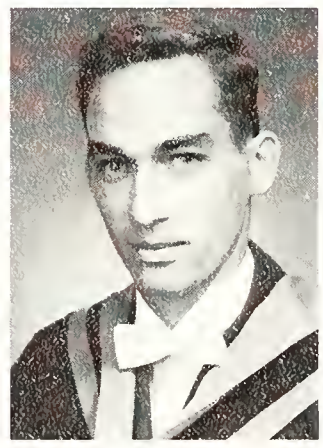

DOUGLAS CURTIS
M.A.
Economics
Kingston

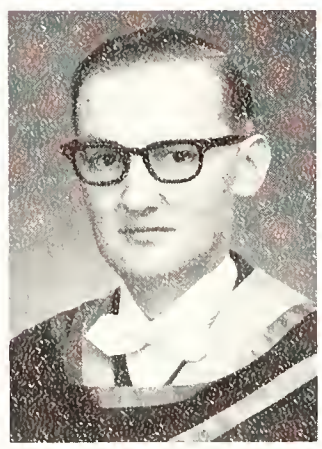

HARRY
DODSWORTH
M.Sc.
Chemistry
Kingston

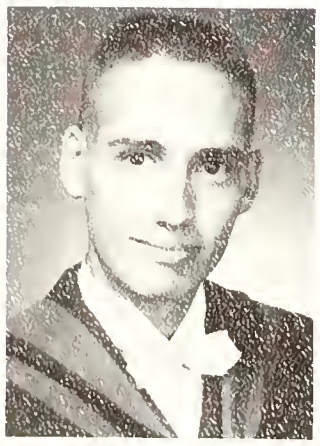

GARY DOVER
M.B.A.
Kingston

VICTOR DURISH
M.A.
Economics
Waterloo

GEORGE ELLIOTT
M.Sc.
Mathematics
Deep River

ROBERT FOSTER
M.A.
Economics
South Burnaby
B.C.

RUDY GALL
M.B.A.
Kingston

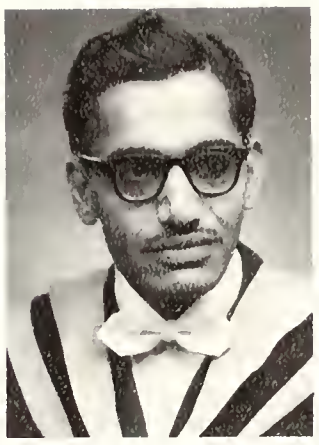

R. GOPALAKRISHNAN
M.Sc.
Mechanical Engineering
Kingston

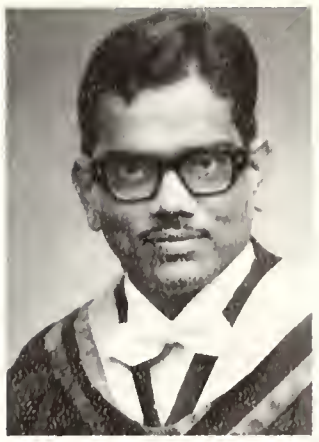

SUNIDHKUMAR GANDHI
M.Sc.
Microbiology
Bombay, India

ROBERT GUEST
M.Sc.
Electrical Engineering
Kingston

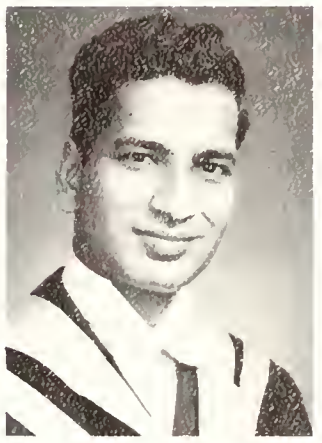

KASHMIRI GUPTA
M.Sc.
Chemical Engineering
Jullundur City, India

PETER GEORGE
M.Sc.
Geology
Kingston

JACQUES GIRARD
M.Sc.
Mechanical Engineering
Meudon, France

TOM HUGHES
M.A.
Philosophy
Dundee, Scotland

GORDON INGRAHAM
M.Sc.
Chemical Engineering
St. Catharines

KEITH JACKSON
Ph.D.
Collins Bay

RONALD JACKSON
M.Sc.
Plant Pathology
Oshawa

IQBALSINGH JASWAL
M.Sc.
Chemical Engineering
Kalyan, India

LO-SUN JEN
M.Sc.
Geology
Kowloon, Hong Kong

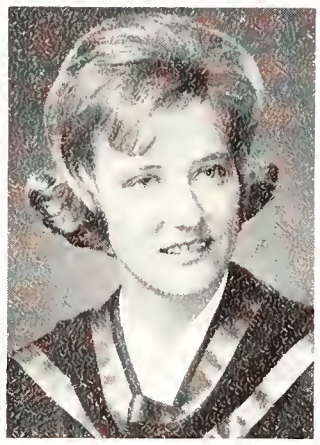

M. KLUENSCH
M.A.
German
Port Arthur

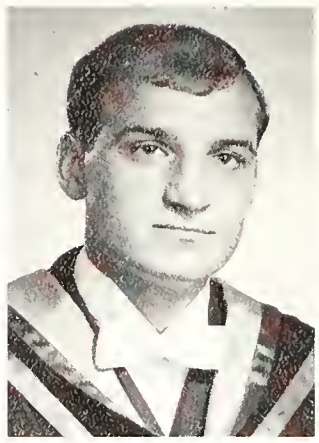

SAMUEL
KALINOWSKY
M.Sc.
Microbiology
Benito, Man.

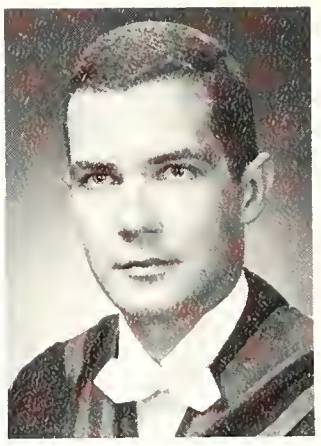

PAUL KENNEDY
M.B.A.
Ottawa

BARRINGTON
KERSHAW
M.Sc.
Civil Engineering
Kingston

TONY KLYM
Ph.D.
Civil Engineering
Gimli, Man.

GORDON
KOMARECHKA
M.Sc.
Mechanical
Engineering
Collins Bay

RICHARD KNAPP
M.B.A.
Sherbrooke, Que.

JACK LANGSTAFF
Ph.D.
Chemistry
Rainy River

PATRICK
LAVERTY
M.A.
Economics
Montreal, Quebec

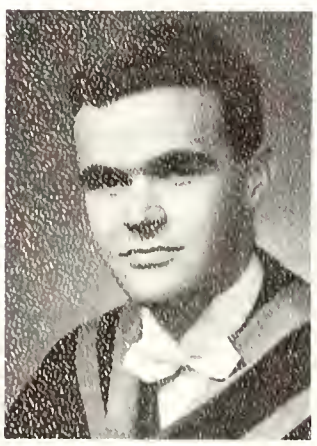

BRIAN LAWTON
Ph.D.
Chemistry
Manchester, England

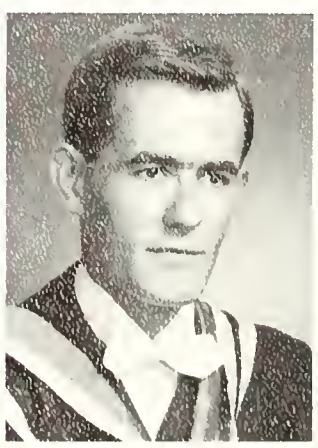

LO LO CHUNG-
YEN
Ph.D.
Mathematics

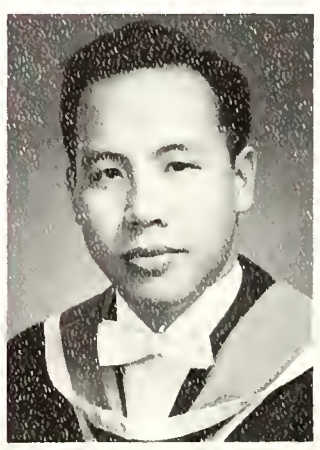

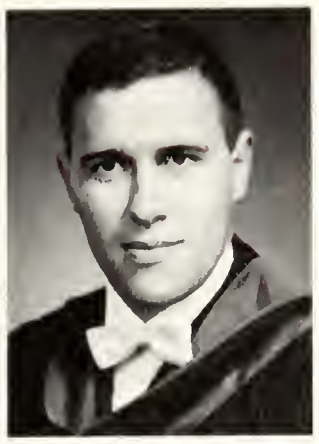

PATRICK LENNON
M.B.A.
Kingston

RUDOLF LEPP
M.Sc.
Mechanical
Engineering
Kingston

CHUNG-YIN LO
Ph.D.
Mathematics
Hong Kong

MORELAND LYNN
M.B.A.
Kingston

JAMES LOVEKIN
Ph.D.
History
Scarborough

Dr. M. C.
Mehlomakolu
M.Sc.
Paediatrics
Springs,
South Africa

DOUGLAS MILLER
M.B.A.
Kingston

GEORGE NEVILLE
Ph.D.
Brockville

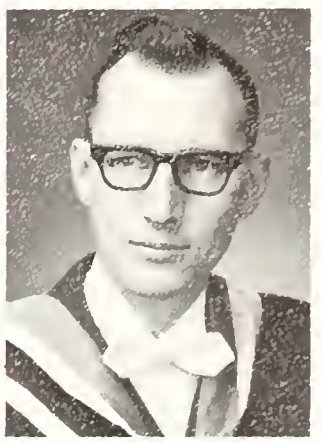

JANE NELSON
M.A.
English
Kingston

DAVID OLIVER
M.B.A.
Napanee

TERRANCE
PARKINSON
M.B.A.
Kingston

GASTON
PELLETIER
M.B.A.
Montreal, Que.

DESMOND
TAYLOR
M.Sc.
Electrical Engineering
Toronto

JOHN PICKSTONE
M.Sc.
Physiology
Lancashire, England

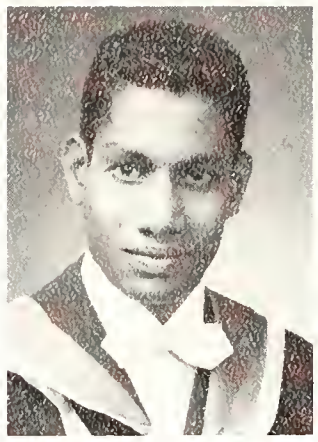

UNNIKRISHNA
PILLAI
Ph.D.
Civil Engineering
Kerala, India

ROGER PRATT
M.Sc.
Mechanical
Engineering
Sussex, England

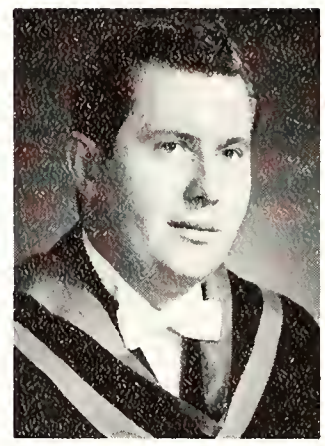

DOUGLAS RABB
M.A.
Philosophy
Ottawa

HUGH PROSS
M.Sc.
Microbiology,
Immunology
Kingston

CAROL
PROMISLOW
M.Sc.
Biochemistry
Collins Bay

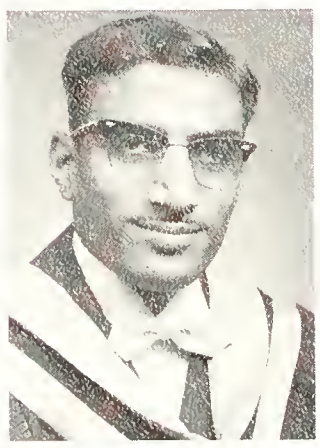

RAGHAVA RAO
M.Sc.
Mineral Dressing
Nagpur, India

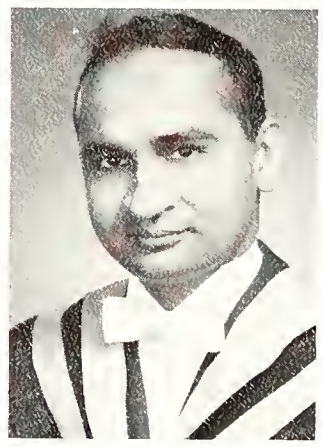

GYAN RAJHANS
M.Sc.
Mining Engineering
Bhagalpur, India

TOIVO ROHT
M.A.
English
Kingston

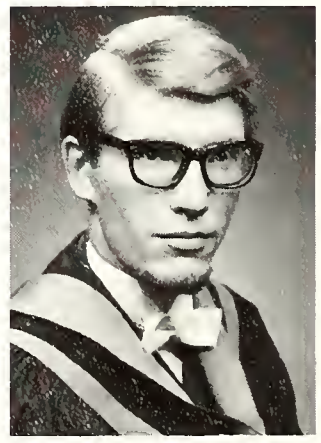

JOSEPH
REICHERT
M.B.A.
Compeer, Alta.

JIVANLAL SHAH
M.Sc.
Physical Metallurgy
Baroda, India

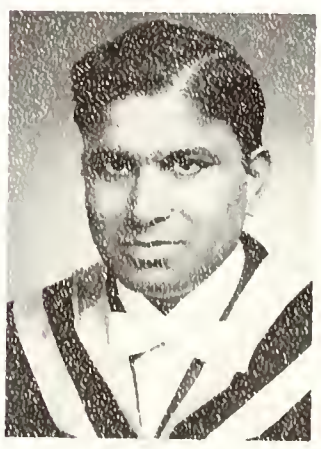

SOEY SIE
M.A.
Physics
Bandung, Indonesia

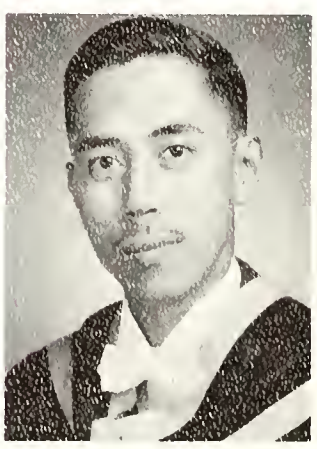

THERESE SIMARD
Ph.D.
St. Lambert, Que.

ROSAMOND
SMITH
M.A.
English
Pleasant River, N.S.

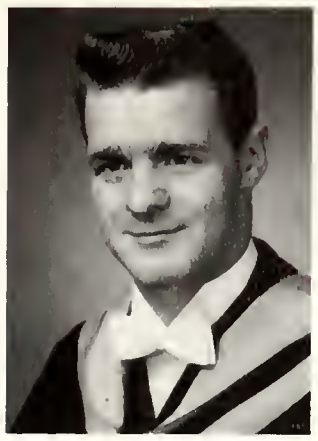

MacDONELL
SNEDDEN
M.Sc.
Electrical Engineering
Almonte

CHIA-LUNG TENG
M.Sc.
Biochemistry
Taipei, Taiwan

ROBERT
SPRINGSTEIN
M.A.
Sociology
Kingston

KENNETH
STEWART
M.A.
History
London

JOHN STITT
M.Sc.
Physiology
Lisburn,
Northern Ireland

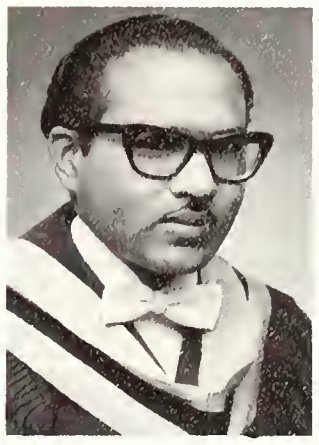

JAGDISH VAISH
M.Sc.
Mechanical
Engineering
Mussoorie, India

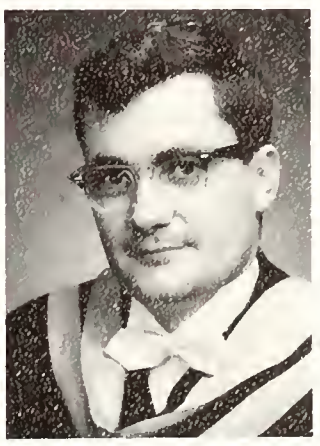

OLIVER VOGT
M.Sc.
Mechanical
Enginering
Kingston

SHANKAT SYED
M.Sc.
Chemistry
Bahawalpur
West Pakistan

BEVERLEY
WILSON
M.A.
Political Science
Kingston

LAWRENCE
WALSH
M.B.A.
Kingston

KENNETH WILSON
Ph.D.
Hydraulics
Vancouver, B.C.

JAN-DAG
WISTROM
M.Sc.
Civil Engineering
Oslo, Norway

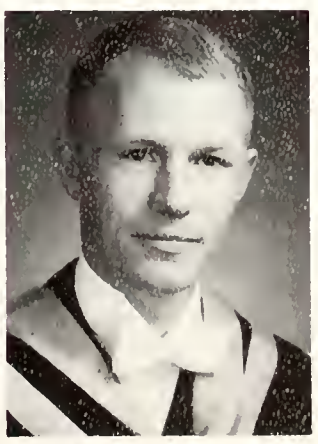

DAVID YOUNG
M.Sc.
Civil Engineering
Devonport, Tasmania,
Australia

YUN-TE YAO
M.Sc.
Biology
Taipei, Taiwan,
China

ART AND SCIENCE

MRS. B. E. BRYCE
Dean of Women

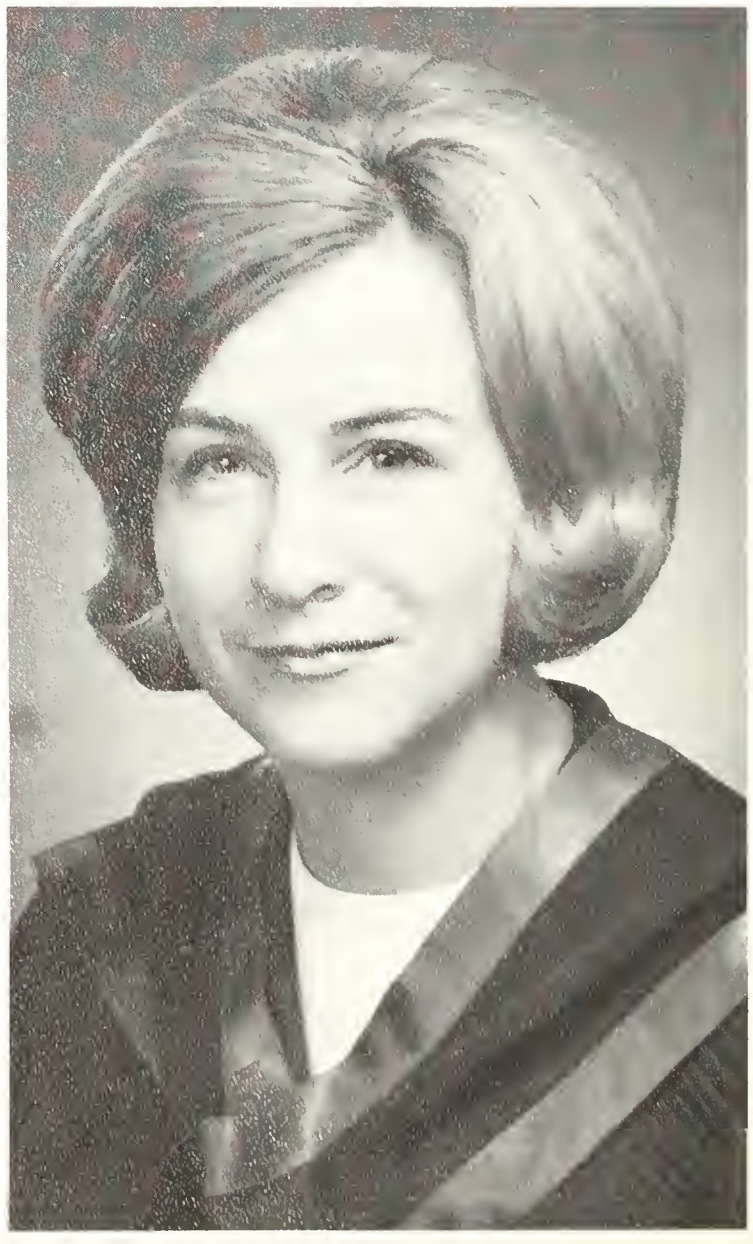

JOAN PISTAWKA
President

LEVANA SOCIETY

Joan Pistawka
President

Liz Love
Vice-President

Janet Rayner
Secretary

Jane McDonald
Treasurer

Sandie Best
Levana Council
President

Janet Wykes
Senior AMS
Representative

Betsy Anderson
Junior AMS
Representative

Joan MacLean
Arts 66 Rep.

Bette Honeywell
Arts 67 Rep.

Barb Milligan
Arts 68 Rep.

Carolyn Chiddicks
Arts 69 Rep.

Sue Cheshire
President—LAC

Ann Robertson
Meds Representative

Kathy Segsworth
President
House Council

Barbara Hopp
President
Nursing Science

Leslie Fenton
Publicity Officer

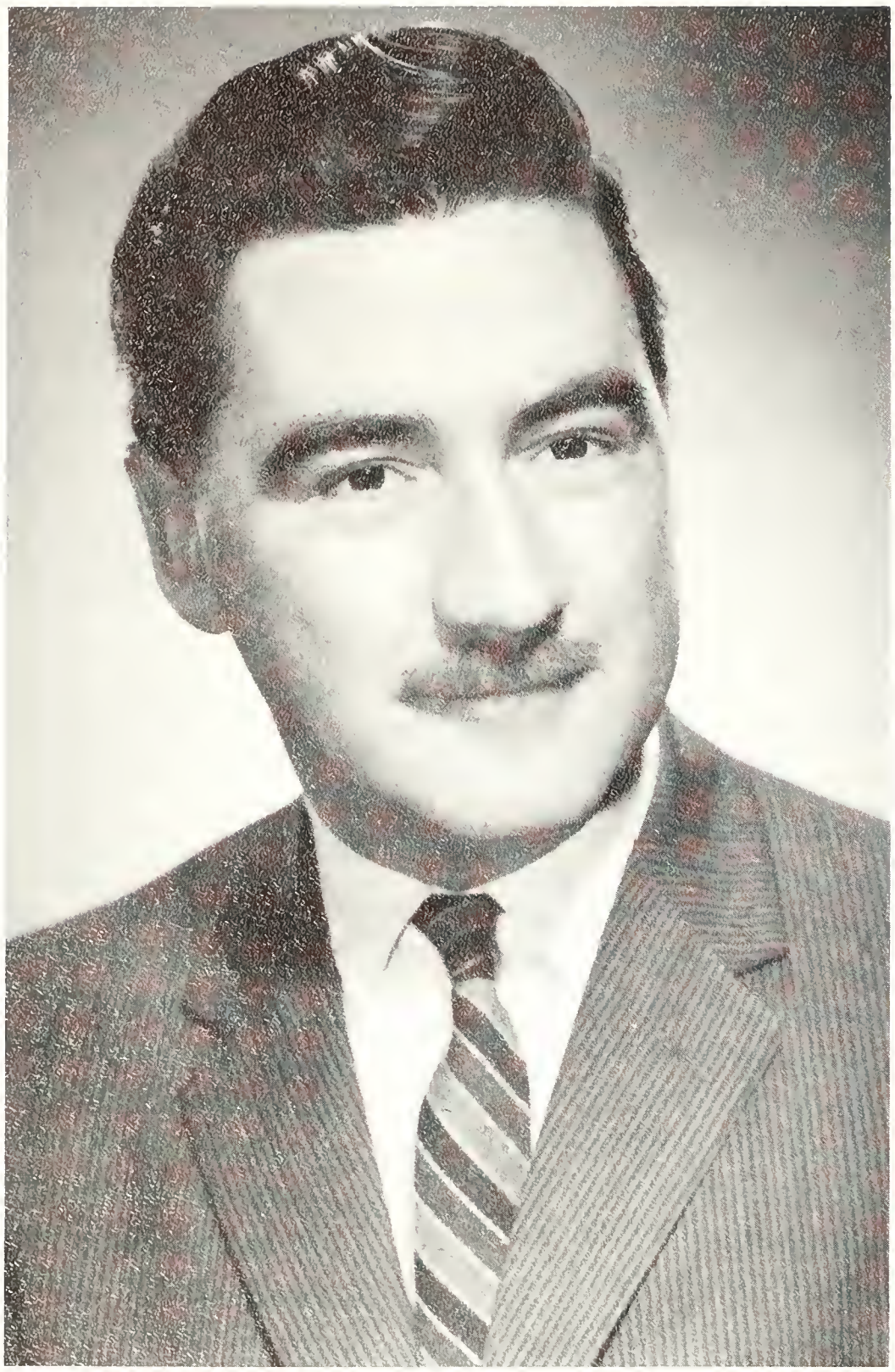

DR. G. A. HARROWER
Dean of Arts

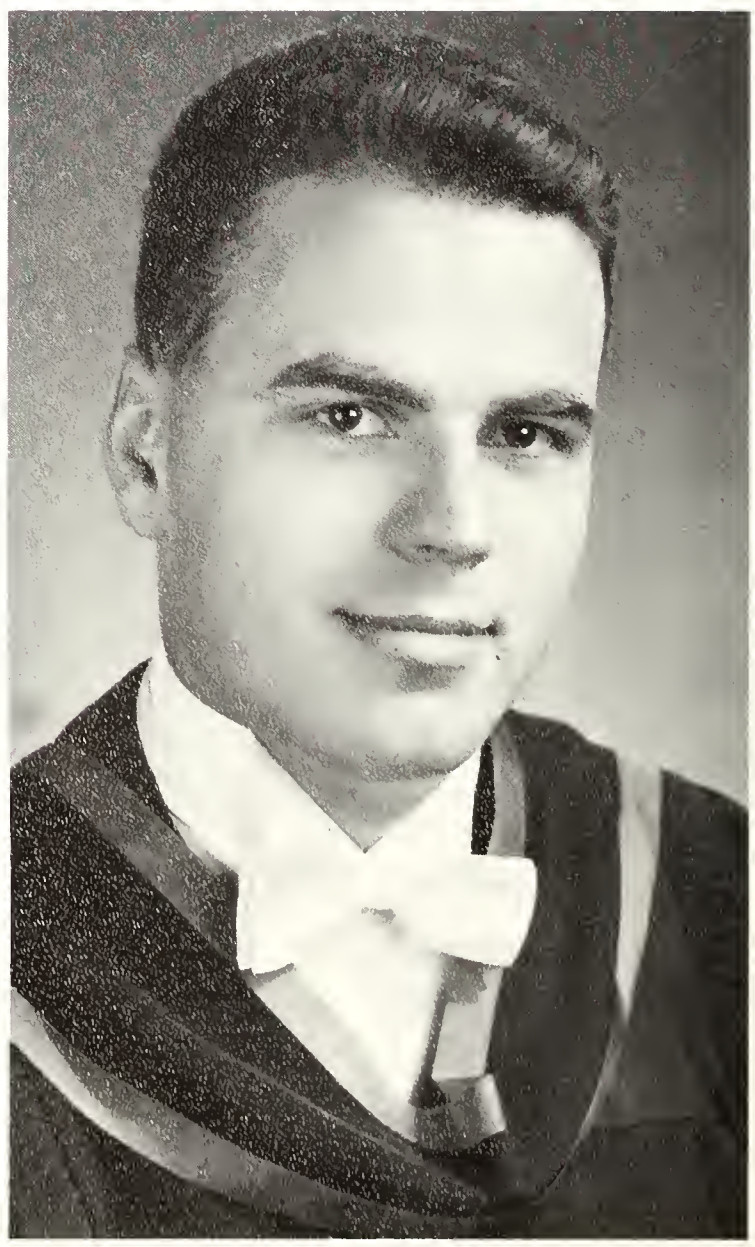

TOM KINNEAR
President

ARTS and SCIENCE SOCIETY

Tom Kinnear
President

Bruce Little
Vice-President

Tom O'Neill
Treasurer

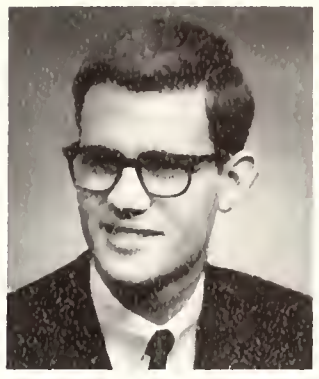

Bill Jennings
Secretary

Paul Myles
Senior AMS Rep.

John Argue
Junior AMS Rep.

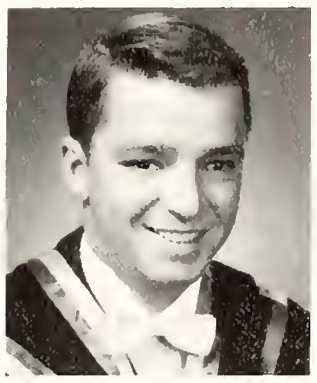

Doug Ellenor
President Arts 66

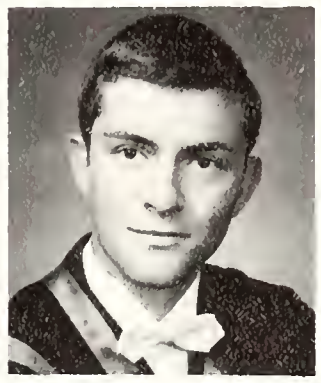

Dave Nicholson
President Arts 67

Don Carty
President Arts 68

Peter Eddison
President Arts 69

Brian Wilson
Assistant Sec.-Treas.

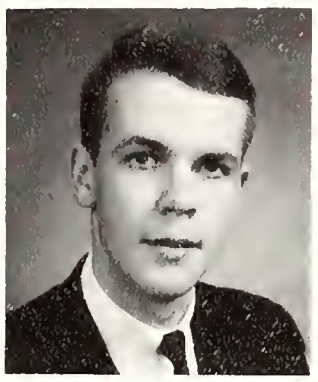

John Graham
Arts Formal
Convener

Bill Scarth
Chief Vigilante

Chris Nicholl
Athletic Stick

John Burgess
Clubrooms

Eric Haythorne
Symposium

John Maplesden
Fall Fair

Jerry McKim
Public Relations
Officer

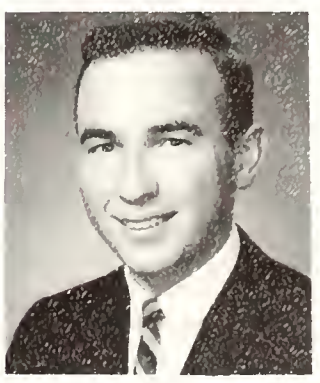

George Murray
AMS Building Fund
Rep.

Ed Chown
Orientation Committee

Gary Rossiter
Concert Convener

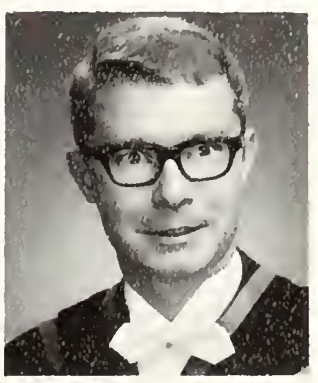

Ross Cowan
Manager, Typing
Service

John Hopkins
Chief Justice

Bill Martin
Arts Journal

Gord Love
Arts Journal

HONOURS B.A.

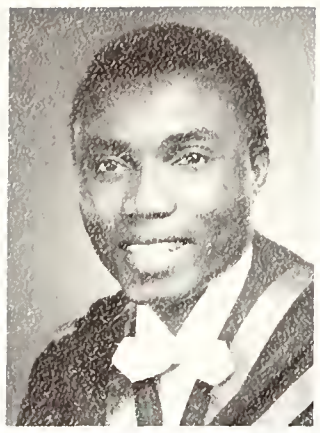

RAFIU
AKINDELE
Hon. B.A.
Politics, Economics
Nigeria

MARILYN
BARSTEAD
Hon. B.A.
History, English
Renfrew

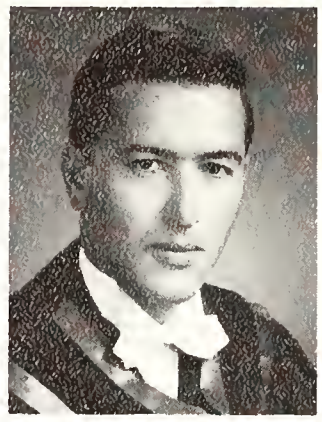

WILLIAM ALLAN
Hon. B.A.
History
Politics, Economics
Pakenham

NANCY BAKER
Hon. B.A.
Psychology, Biology
Timmins

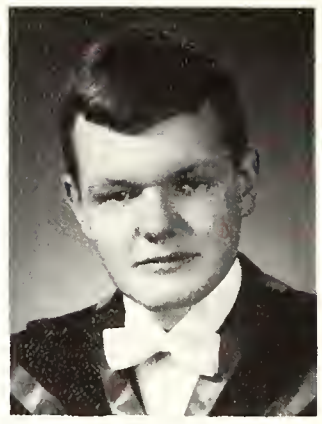

JOHN BALDWIN
Hon. B.A.
Economics,
Mathematics
Ottawa

NANCY BECKETT
Hon. B.A.
English, French
Toronto

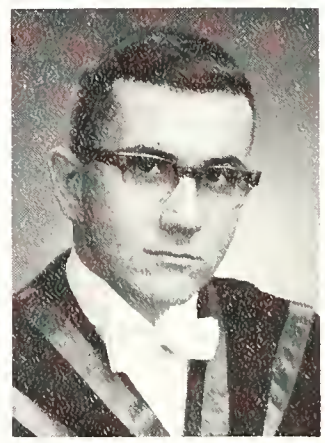

CHARLES
BELLEMARE
Hon. B.A.
English, Latin
Ottawa

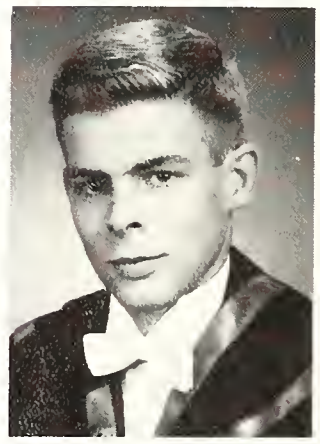

PETER BANWELL
Hon. B.A.
Economics,
Mathematics
St. Catharines

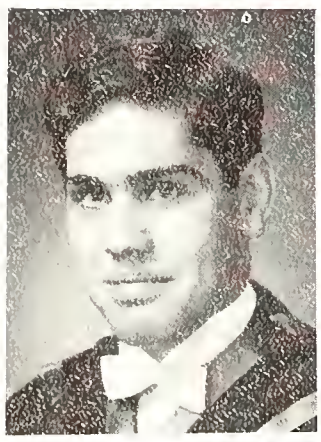

ALLAN BEST
Hon. B.A.
Psychology,
Mathematics
Ann Arbor,
Michigan

JULIA BERRY
Hon. B.A.
French, German
Winnipeg

LYNDA
BROOKER
Hon. B.A.
History, French
Norwood

LINDA
BURGOYNE
Hon. B.A.
Psychology, Biology
Port Arthur

DONALD
CAMPBELL
Hon. B.A.
Economics, Politics
Ottawa

NIEL CAMPBELL
Hon. B.A.
History,
Geography
Port Hope

DOUGLAS CARR
Hon. B.A.
Mathematics,
Physics, Economics
Toronto

SCOTT CLARK
Hon. B.A.
Economics,
Mathematics
Ottawa

HELENA COFFEY
Hon. B.A.
History, Politics,
Economics
Read

ANNE DARBY
Hon. B.A.
English, French
Peterborough

CAROL
CRAWFORD
Hon. B.A.
Mathematics,
Economics
Oshawa

PETER COLE
Hon. B.A.
History, English
Chesterville

GORDON
DOWSLEY
Hon. B.A.
Economics,
Mathematics,
History
Gananoque

BONNIE DAVIS
Hon. B.A.
French, Spanish
Brockville

CAROLE DYE
Hon. B.A.
English, French
Fort William

MARGARET
DYNESKI
Hon. B.A.
English, French
Fort William

CHERYL
ELLIOTT
Hon. B.A.
English, History
Regina

JOAN
FANSTONE
Hon. B.A.
History, Politics,
Economics
Niagara Falls

PAMELA
FERGUSON
Hon. B.A.
English,
Psychology
Aurora

GILLIAN
FRANKLIN
Hon. B.A.
Mathematics,
Economics
Ottawa

CAMILLE FUNG
Hon. B.A.
Spanish, English
Kingston, Jamaica

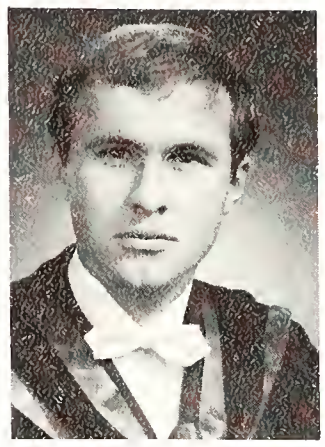

PATRICK
HARVIE
Hon. B.A.
Philosophy, English
Port Hope

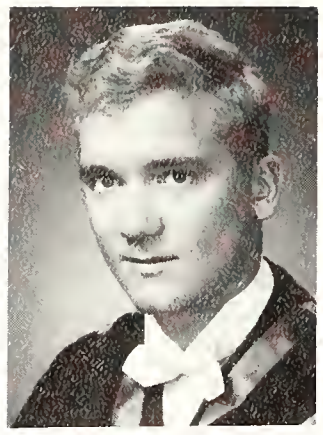

DAVID GLASSCO
Hon. B.A.
English, History,
Economics
Toronto

GERALD
GOLDSTEIN
Hon. B.A.
Economics, Politics
Kingston

JILL GORDON
Hon. B.A.
Economics,
Mathematics
Ottawa

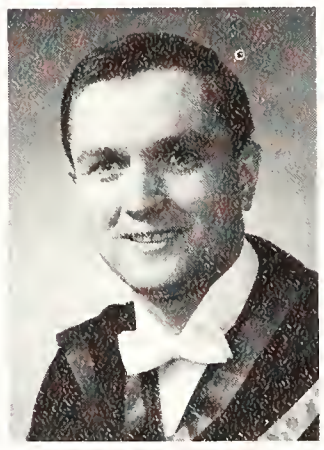

OLI
HAWRYLYSHYN
Hon. B.A.
Economics,
Mathematics
Toronto

JANET HAY
Hon. B.A.
History, French
Kingston

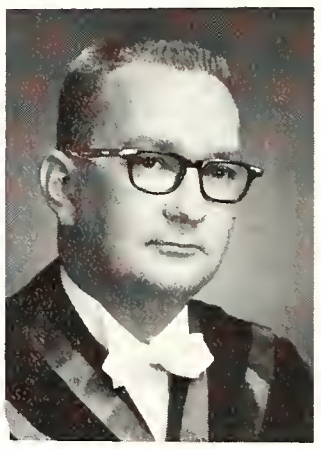

ALBERT HAND
Hon. B.A.
History, Geography
Winnipeg

PATRICIA HEAL
Hon. B.A.
French, English
Oliver, B.C.

ELIZABETH
HAZEN
Hon. B.A.
English, Latin
Brantford

ROSEMARY
HEALEY
Hon. B.A.
French, Spanish
Bellamy

JOHN HILL
Hon. B.A.
English, French
Brantford

JOHN HOPKINS
Hon. B.A.
History, Politics,
Economics
Chippawa

DOUGLAS
HUNTER
Hon. B.A.
History, English
Lyn

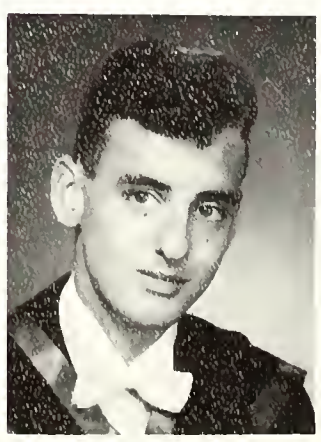

MOLLY INNES
Hon. B.A.
Mathematics,
Philosophy
Brantford

CHARLES IVES
Hon. B.A.
History, Politics,
Economics
Leamington

MARGARET
JACKSON
Hon. B.A.
History, Politics,
Economics
Arnprior

SHELBY
KEATLEY
Hon. B.A.
French, Spanish
Fort William

INDRA KAGIS
Hon. B.A.
English, Philosophy
Prince Albert, Sask.

DAVEY JARRETT
Hon. B.A.
Economics, Politics
Cayuga

MARGUERITTA
KLUENSCH
Hon. B.A.
German, English
Port Arthur

ANN KELLY
Hon. B.A.
French, German
Toronto

GORDON LOVE
Hon. B.A.
English, Philosophy
Cobourg

CHRISTINE
MacDONALD
Hon. B.A.
Psychology, English
Ottawa

JAMES
MACKENZIE
Hon. B.A.
History, English
Ottawa

JANE
MACKENZIE
Hon. B.A.
French, Spanish
Westmount, Que.

JOAN MacLEAN
Hon. B.A.
English, French
Ottawa

BRUCE
MacODRUM
Hon. B.A.
Politics, Economics
Brockville

ANDREW
MARSHALL
Hon. B.A.
English, Philosophy
Paris, Ontario

SANDRA
McCONNELL
Hon. B.A.
French, History
Toronto

WENDY
MARSHALL
Hon. B.A.
English, History
Paris, Ontario

ELEANOR
MARTIN
Hon. B.A.
Latin, Greek
Kingston

WILLIAM
MARTIN
Hon. B.A.
English, History
Toronto

LYNN
McCONVEY
Hon. B.A.
Politics, Economics
Niagara Falls

MAUREEN
McCULLOCH
Hon. B.A.
English, German
Port Arthur

HEATHER
McCLURE
Hon. B.A.
English, Philosophy
Fort William

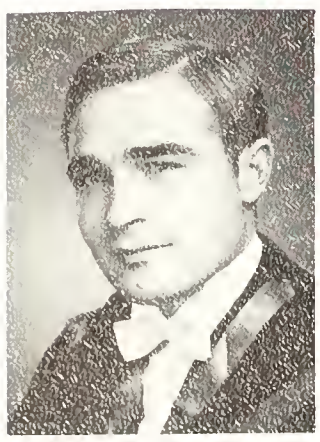

FREDERICK
MOONEY
Hon. B.A.
Economics, History
Carp

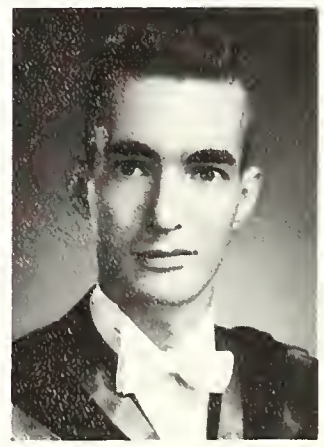

ROBERT
McGAUGHEY
Hon. B.A.
History, Geography
Pembroke

PEGGY MORTON
Hon. B.A.
English, Politics,
History
Toronto

ELEANOR
NEELANDS
Hon. B.A.
English, Latin
Hastings

WILLIAM
NEWTON-SMITH
Hon. B.A.
Philosophy,
Mathematics
Peterborough

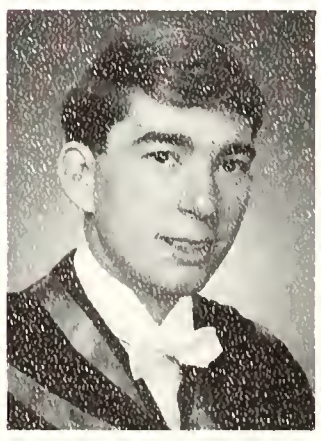

JON PAMMETT
Hon. B.A.
Politics, History
Ottawa

MARY PARKER
Hon. B.A.
English, French
Port Credit

JOHN PEARCE
Hon. B.A.
Politics, History
Port Credit

DIANNE PETTIT
Hon. B.A.
Politics, History
Port Arthur

WILLIAM
RANNIE
Hon. B.A.
Geography, History
Beamsville

JOAN PISTAWKA
Hon. B.A.
English, History
Fort William

DAVID PRESTON
Hon. B.A.
Economics, Politics
Durham, North
Carolina, U.S.A.

MARY REID
Hon. B.A.
English, French
Guelph

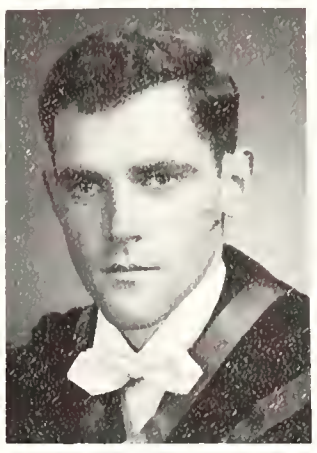

JAMES REID
Hon. B.A.
History, Politics,
Economics
Peterboro

BLAIR ROSS
Hon. B.A.
English, History
Kingston

ELVA RICHARDS
Hon. B.A.
History, Politics,
Economics
Prescott

PETER SCHAUB
Hon. B.A.
English, French
Brockville

ERNEST SELLERS
Hon. B.A.
History, Politics,
Economics
Fort William

HARVEY SIMS
Hon. B.A.
History, Economics
Sault Ste. Marie

JOHN SIMS
Hon. B.A.
History, Economics
Ottawa

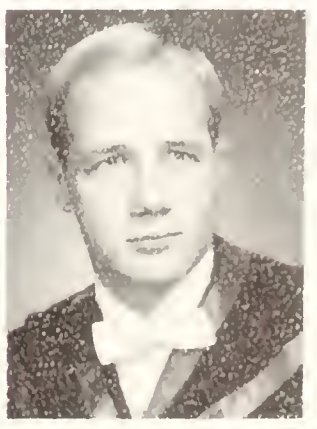

RITA SINIHELMI
Hon. B.A.
History, Economics,
Politics
Port Arthur

DOUGLAS SLACK
Hon. B.A.
Economics, Politics
Kingston

ANNE SMITH
Hon. B.A.
History, Politics
Glenburnie

VERLA WAGNER
Hon. B.A.
English, History
Geraldton

ELAINE
THOMSON
Hon. B.A.
English, French
Newmarket

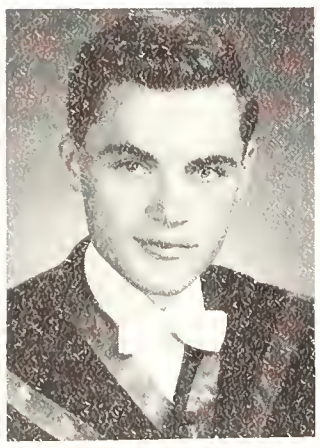

DAVID STEWART
Hon. B.A.
Economics,
Geography
Hamilton

DIANA WALTON
Hon. B.A.
Latin, French
Kingston

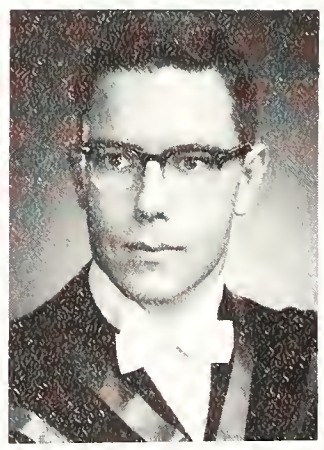

LEON WALLACE
Hon. B.A.
History, Politics,
Economics
Islington

FREIERIC WIEN
Hon. B.A.
Politics, Spanish
Belleville

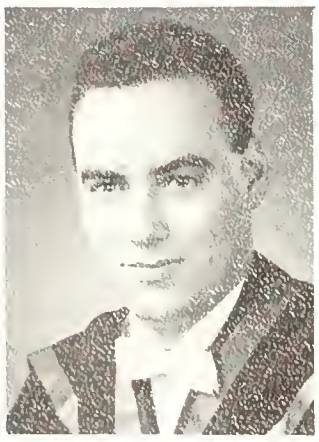

ROSS
WHITTINGTON
Hon. B.A.
Economics,
Mathematics
Peterboro

IAN WILSON
Hon. B.A.
History, Philosophy
Kingston

MARGARET
ANNE WOOD
Hon. B.A.
History, Politics,
Economics
Fort William

MAUREEN
WRIGHT
Hon. B.A.
German, French
Ottawa

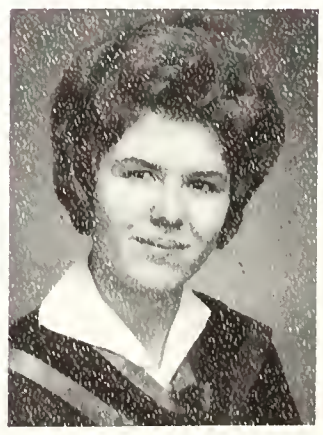

JANET WYKES
Hon. B.A.
Mathematics,
Economics
St. Catharines

MARIA ZAKOS
Hon. B.A.
French, Spanish
Kingston

HONOURS B.Sc.

ARLENE ARGUE
Hon. B.Sc.
Mathematics,
Chemistry
Regina

ROBERT
CAMPBELL
Hon. B.Sc.
Biology, Chemistry
Oakville

FRASER BAKER
Hon. B.Sc.
Chemistry, Physics
Toronto

CHARLES
BEAULIEU
Hon. B.Sc.
Physics,
Biology, Chemistry,
Cornwall

EDWARD BROWN
Hon. B.Sc.
Physics,
Mathematics
Dresden

GORDON
HAMBLY
Hon. B.Sc.
Chemistry,
Mathematics
Toronto

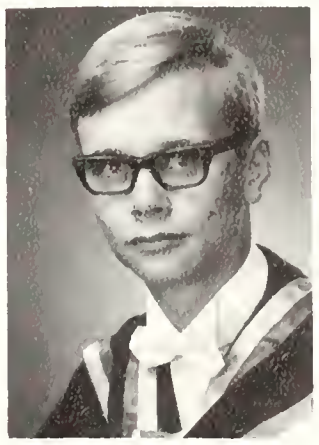

THOMAS
COUSINS
Hon. B.Sc.
Mathematics,
Physics
Brockville

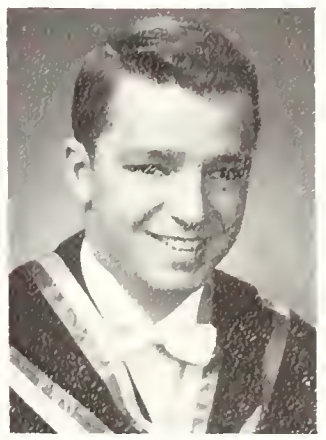

DOUGLAS
ELLENOR
Hon. B.Sc.
Geology, Biology,
Chemistry
Brigden

KAROLE
HAYCOCK
Hon. B.Sc.
Physiology
Ottawa

CHERYL
GOURLAY
Hon. B.Sc.
Biochemistry,
Biology
Colborne

RICHARD
HERZER
Hon. B.Sc.
Geology, Biology,
Chemistry
Montreal

LYNDA HIGGINS
Hon. B.Sc.
Chemistry,
Mathematics
Oshawa

RONALD
HUGHES
Hon. B.Sc.
Mathematics,
Physics
Merrickville

WAYNE
JOHNSON
Hon. B.Sc.
Geology, Chemistry
Belleville

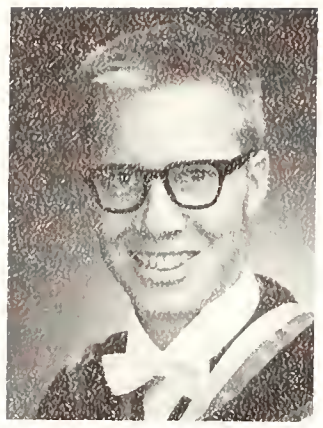

CARSTEN
JORGENSON
Hon. B.Sc.
Biology, Chemistry
Campbellford

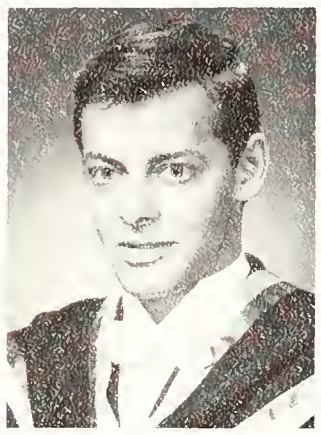

ARMIN KUHME
Hon. B.Sc.
Geology,
Mathematics
Warren

DAVID KENNEDY
Hon. B.Sc.
Chemistry,
Mathematics
Toronto

WILLIAM
KIPKIE
Hon. B.Sc.
Chemistry,
Mathematics
Kingston

BARBARA
KRONBERG
Hon. B.Sc.
Chemistry, Physics
VanKleek Hill

JOAN
LAMARCHE
Hon. B.Sc.
Biochemistry,
Biology
Kingston

WILLIAM
LANGFORD
Hon. B.Sc.
Mathematics,
Physics
Fort William

EDITH LEACH
Hon. B.Sc.
Biology, Chemistry
Deep River

WILLIAM
MILLAR
Hon. B.Sc.
Mathematics,
Physics
Verona

JANET LENMAN
Hon. B.Sc.
Microbiology,
Biochemistry
St. Thomas

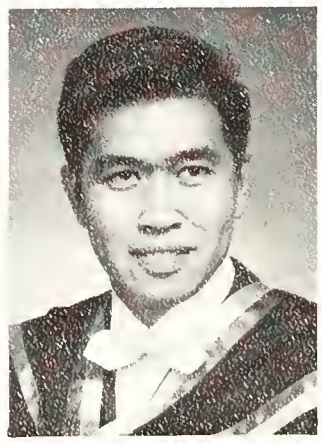

SIAK LEE
Hon. B.Sc.
Chemistry, Geology
Westbrooke

GAIL LIKENESS
Hon. B.Sc.
Mathematics,
Physics
Colorado Springs,
Colorado

CHRISTOPHER
MEEK
Hon. B.Sc.
Physics,
Mathematics
Ottawa

ANTHONY
MILLER
Hon. B.Sc.
Biology, Chemistry
Arvida

JOHN MORGAN
Hon. B.Sc.
Mathematics,
Physics
Niagara Falls

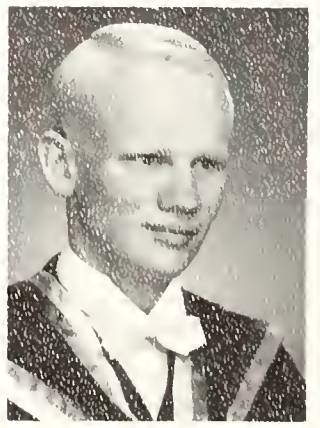

GEORGE O'BRIEN
Hon. B.Sc.
Mathematics,
Physics
Ottawa

BILL ORME
Hon. B.Sc.
Mathematics,
Physics
Bowmanville

JOHN
PARTRIDGE
Hon. B.Sc.
Mathematics,
Physics
Kingston

GRAHAM
PEARSON
Hon. B.Sc.
Physics,
Mathematics
Kingston

RICHARD POND
Hon. B.Sc.
Mathematics,
Physics
Simcoe

KEITH ROY
Hon. B.Sc.
Mathematics,
Physics
Kapuskasing

JUDITH
SCHNEIDER
Hon. B.Sc.
Biology,
Mathematics,
Chemistry
Ottawa

DAVID SKINNER
Hon. B.Sc.
Biology, Chemistry
Foxboro

CLINTON SMITH
Hon. B.Sc.
Chemistry,
Mathematics
Simcoe

ALLAN SOUDER
Hon. B.Sc.
Physics,
Mathematics
Fort Erie

BEVERLEY
WHARTON
Hon. B.Sc.
Chemistry, Biology
Copper Cliff

GARY SPRULES
Hon. B.Sc.
Biology,
Mathematics
Ottawa

ELAINE WALKER
Hon. B.Sc.
Biology, Chemistry
Charlottetown,
P.E.I.

JENNIFER
WALKER
Hon. B.Sc.
Biology, Chemistry
Kingston

JAMES WITOL
Hon. B.Sc.
Mathematics,
Physics
Port Arthur

IAN WOODS
Hon. B.Sc.
Physics,
Mathematics
Ottawa

WALTER
WHITELEY
Hon. B.Sc.
Mathematics,
Physics
Peterborough

PETER ADAM
Gen. B.A.
Economics, Politics
Kingston

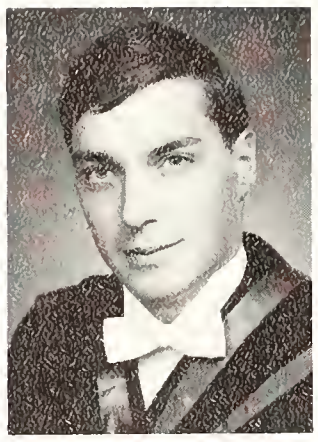

STEPHEN ADAMS
Gen. B.A.
Biology, Chemistry
Montreal

ARTHUR
ANDERSON
Gen. B.A.
History, Economics,
English
Cornwall

DAPHNE
ATKINSON
Gen. B.A.
Psychology, Politics
Oakville

MERIBETH
ANDERSON
Gen. B.A.
History, Politics
Belleville

JANICE
ANDERSON
Gen. B.A.
Politics, Economics,
Psychology
Cornwall

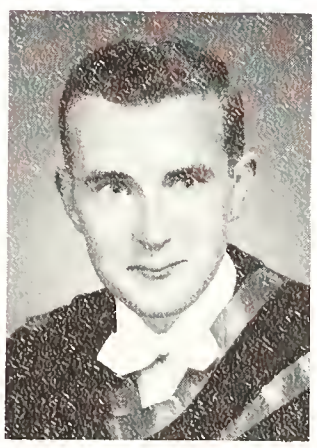

ROSS BAGSHAW
Gen. B.A.
Geography,
Economics, Politics
Cannington

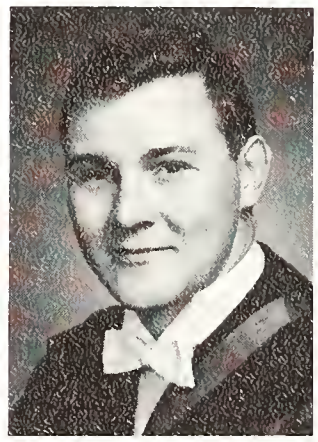

GEORGE
ATKINSON
Gen. B.A.
English, French
Niagara Falls

LORRAINE BAIN
Gen. B.A.
English, Politics
Callander

JANE BAILLIE
Gen. B.A.
English, Psychology,
Biology
Montreal

JOHN BAKER
Gen. B.A.
Mathematics,
Economics
North Bay

JANE BALDWIN
Gen. B.A.
English, History
Buckingham

NANCY BALLARD
Gen. B.A.
English, Psychology
Niagara Falls

CAROLYN
BARRETT
Gen. B.A.
English, French
Montreal

WAYNE BARTON
Gen. B.A.
History, French
Vankleek Hill

LYNNE BERRY
Gen. B.A.
French, Politics
Stittsville

WILLIAM BARTON
Gen. B.A.
English, Politics
Brockville

KAREN BATEMAN
Gen. B.A.
Psychology, Politics
Belleville

DON BAYNE
Gen. B.A.
Politics, English
Oakville

SANDRA BEST
Gen. B.A.
English, Latin
Elliot Lake

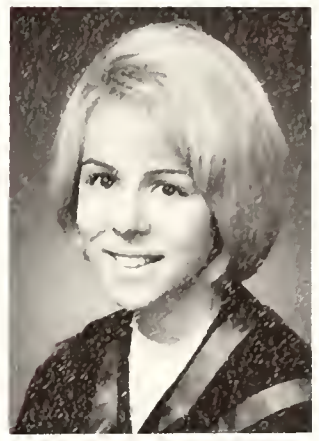

DALE BEDBROOKE
Gen. B.A.
French. English,
Psychology
Montreal

RUSSELL BOETTGER
Gen. B.A.
Biology, French,
Psychology
Waterloo

RICHARD BEWS
Gen. B.A.
Politics, Economics
Arnprior

BETTY BILMER
Gen. B.A.
English, Psychology
Religion
Lunenburg

SYLVIA BOUCHARD
Gen. B.A.
French, Spanish
Kingston

HAZEL BOWER
Gen. B.A.
Geography,
Psychology
Smith's Falls

ELIZABETH BOWER-BINNS
Gen. B.A.
English, History
Ottawa

JAMES BRADLEY
Gen. B.A.
Biology, Mathematics
Psychology
Sault Ste. Marie

MILDRED
BREAULT
Gen. B.A.
French, Latin
Pembroke

RONALD BROOKS
Gen. B.A.
History, Politics,
English
St. Catharines

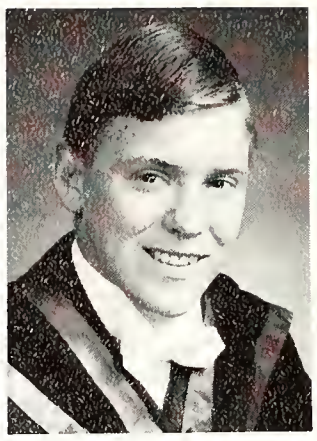

ANTHONY
BREBNER
Gen. B.A.
Commerce,
Economics,
Mathematics
Montreal

JOHN BRETT
Gen. B.A.
History, English
Cobourg

BARBARA
BROADBENT
Gen. B.A.
French, Spanish
Oshawa

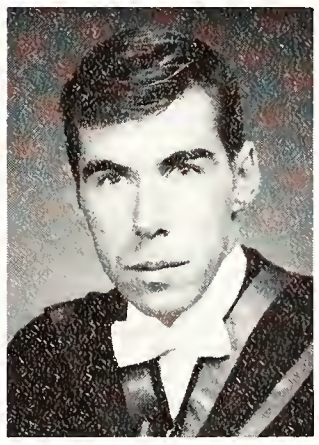

DENNIS BROWN
Gen. B.A.
Chemistry, Physics,
Biology
Kingston

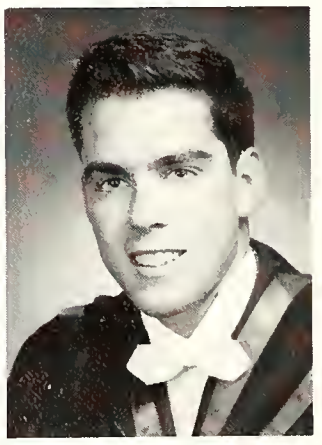

DONALD BROCK
Gen. B.A.
Economics,
Mathematics
Quebec

NICHOLAS
BROWN
Gen. B.A.
Geography, History,
Toronto

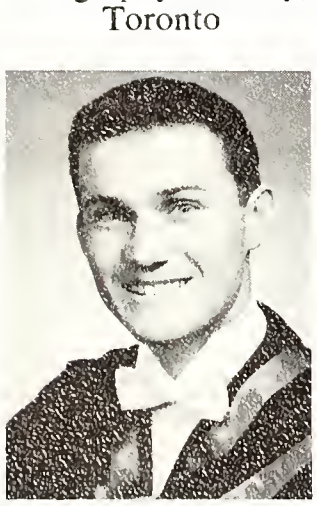

RAY BROWN
Gen. B.A.
Biology, Mathematics,
Psychology
Marathon

KEITH BROWN
Gen. B.A.
Philosophy, Religion,
English
Napanee

DEBBIE BRUNTON
Gen. B.A.
Biology, Psychology
Gravenhurst

CAROLE
BRYDSON
Gen. B.A.
Biology, Psychology
Port Credit

THEODORE BRYK
Gen. B.A.
Economics,
Mathematics
Toronto

SALLY BUELL
Gen. B.A.
Psychology, English
Brockville

BEVERLEY
BURKHARDT
Gen. B.A.
Biology, English,
Psychology
Islington

JUDITH BURNS
Gen. B.A.
Psychology, English
Peterborough

ROBERT BURR
Gen. B.A.
English, History,
Politics
Belleville

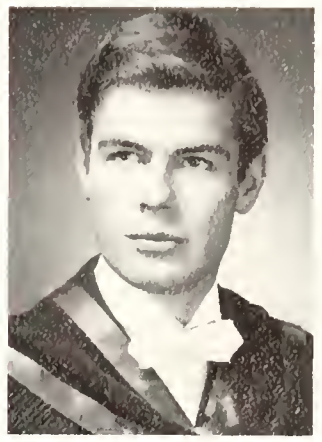

PETER CAMFIELD
Gen. B.A.
Chemistry,
Philosophy, Biology
Ottawa

HEATHER
CAMERON
Gen. B.A.
English, Mathematics
Cobalt

TERRY
CALDWELL
Gen. B.A.
English, History
Richmond Hill

MARY CAMPBELL
Gen. B.A.
Spanish, French
Stonewall

ELIZABETH
CAMPBELL
Gen. B.A.
Psychology, Biology
Islington

ELIZABETH CARR
Gen. B.A.
English, Latin
North Bay

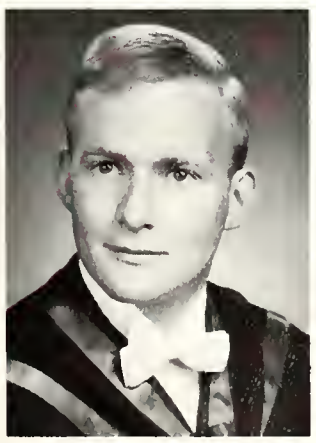

DONALD
CARMICHAEL
Gen. B.A.
History, Biology
Sault Ste. Marie

SUE
CARR-HARRIS
Gen. B.A.
French, Spanish,
Geography
Oakville

PETER CARVER
Gen. B.A.
History, Politics
Belleville

ELIZABETH
CAUGHEY
Gen. B.A.
French, Spanish,
History
Picton

BRUCE
CAVANAGH
Gen. B.A.
English, Politics,
Psychology
Scarborough

MARGARET CHAPMAN
Gen. B.A.
Biology, Chemistry, Spanish
Ottawa

SUSAN CHESHIRE
Gen. B.A.
Psychology, English
Willowdale

MARY CHILTON
Gen. B.A.
English, History
Cornwall

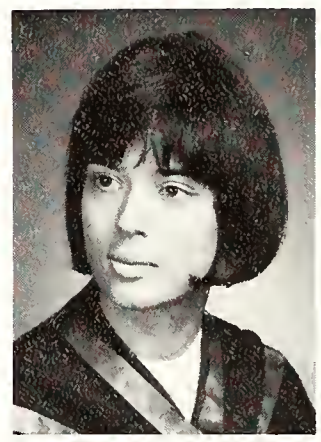

JANE CLARK
Gen. B.A.
English, Psychology
Smith's Falls

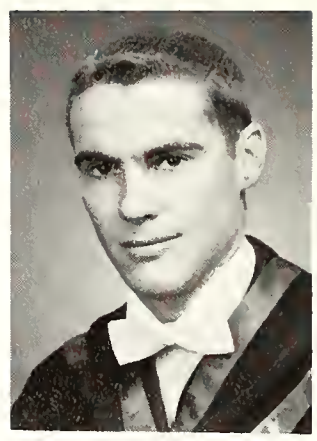

BEVIN CLARK
Gen. B.A.
Psychology, Biology, Geography
St. Thomas

CAROL CHURCHILL
Gen. B.A.
Politics, Economics, History
Elgin

NORMA CLARKE
Gen. B.A.
English, Spanish
Belleville

BOB CLIMIE
Gen. B.A.
Biology, Chemistry
Kingston

JOHN COOPER
Gen. B.A.
Religion
Inverary

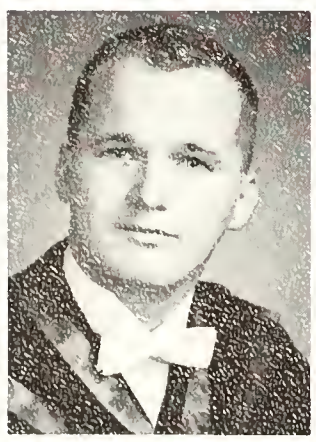

GRANT COLLET
Gen. B.A.
History, Politics
Peterboro

STANLEY CORBETT
Gen. B.A.
Mathematics, Physics, Philosophy
Sault Ste. Marie

DONALD CORKILL
Gen. B.A.
Biology, Psychology
Toronto

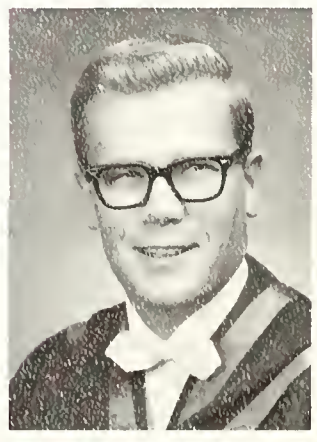

JEANNE COUCH
Gen B.A.
Mathematics, Biology
Kingston

LINDA COVEY
Gen. B.A.
Mathematics, French
Prescott

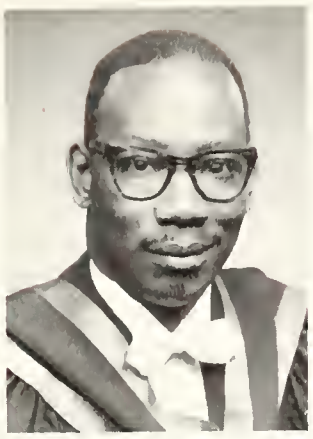

RUDOLPH COX
Gen. B.A.
Psychology, Biology
Cataraque

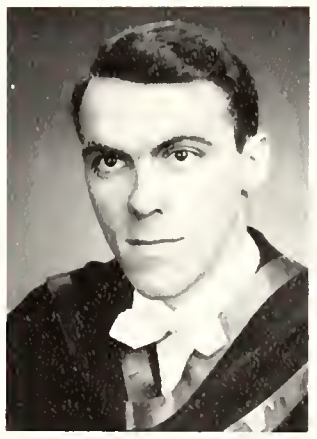

RALPH DALEY
Gen. B.A.
Biology, Mathematics
Merlin

PHOEBE CRAIG
Gen. B.A.
Mathematics,
Economics
Malton

THOMAS
CROTHERS
Gen. B.A.
History, Economics,
Biology
Toronto

FAYE
CUNNINGHAM
Gen. B.A.
English, Psychology
Perth

MARY DAMSTED
Gen. B.A.
English, Psychology
Sault Ste. Marie

JANE DANCE
Gen. B.A.
English, Spanish
Brockville

DRAHA DAICAR
Gen. B.A.
Psychology,
Mathematics,
Chemistry
Batawa

BARBARA
DAVIDSON
Gen. B.A.
French, History
Ottawa

DONNA DANIELS
Gen. B.A.
Biology, Geology,
Geography
Regina, Sask.

DONNA
DAVIDSON
Gen. B.A.
History, Psychology,
English
Lamark

ELIZABETH
DAVIDSON
Gen. B.A.
English, History
Montreal

EDWARD DAVIS
Gen. B.A.
Psychology, Biology
Lindsay

PETER DAVIS
Gen. B.A.
Geology,
Mathematics, Biology
Palermo

JANET DAY
Gen. B.A.
Mathematics,
Economics
Guelph

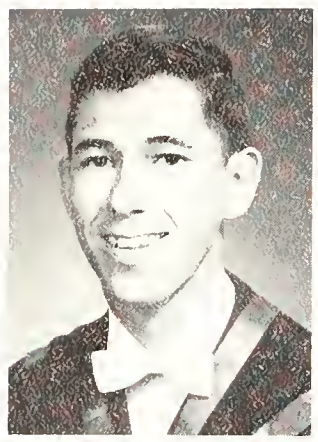

DEREK
DONALDSON
Gen. B.A.
Economics, Geology,
Psychology
Willowdale

JANE DIMITRIEFF
Gen. B.A.
Latin, History
Aurora

IRENE DINGWALL
Gen. B.A.
French, German,
English
Brockville

BERNICE DISANO
Gen. B.A.
French, Latin
Port Arthur

DONNA DRACUP
Gen. B.A.
Mathematics, Biology
Harold

BARBARA
DUFFETT
Gen. B.A.
Mathematics,
Economics
Ottawa

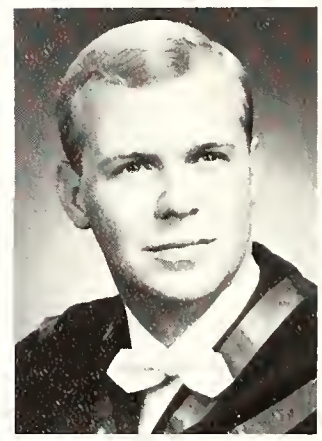

PETER DODD
Gen. B.A.
English, Mathematics
Ottawa

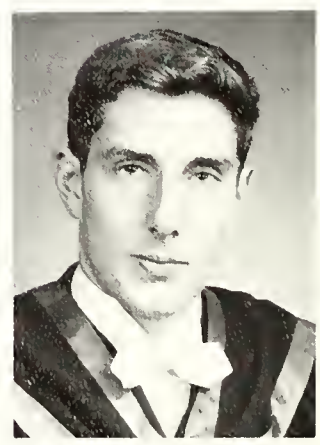

PETER DUFFY
Gen. B.A.
Chemistry, English,
Philosophy
Ottawa

CAROLINE
DUFTON
Gen. B.A.
Psychology, English,
French
Montreal

PETER DUYKER
Gen. B.A.
Commerce,
Economics,
Philosophy
Peterborough

DONNA EDWARDS
Gen. B.A.
French, English,
History
Kingston

SCOTTE ELLIOTT
Gen. B.A.
Biology, Psychology,
Chemistry
East Palestine

EDWIN ERION
Gen. B.A.
English, Religion
Batawa

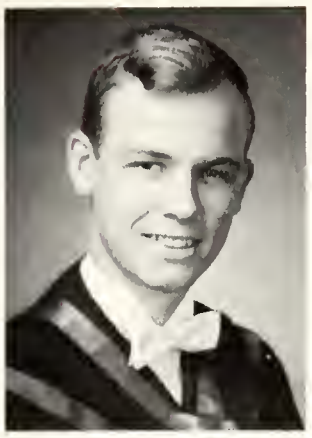

NORMAN ESDON
Gen. B.A.
Chemistry,
Mathematics
Cornwall

JANET ESTE
Gen. B.A.
Biology, Chemistry
Timmins

BETTY JEAN
FALLIS
Gen. B.A.
English, History
Burketon

KAREN
FERGUSON
Gen. B.A.
Psychology,
Mathematics
Barrie

ANNE FARRELL
Ben. B.A.
English, History,
Politics
Kingston

PAMELA FALLIS
Gen. B.A.
History, French,
English
Peter

SUSAN
FITCHETT
Gen. B.A.
English, Psychology
Toronto

JUDY FORREST
Gen. B.A.
Economics, Politics,
Mathematics
Winnipeg, Man.

JOAN FOWLIE
Gen. B.A.
Politics, Psychology,
English
North Bay

DONALD
FORSYTH
Gen. B.A.
English, History
Toronto

JUDY FROST
Gen. B.A.
Mathematics, Physics
Trenton

DONALD
GALLOWAY
Gen. B.A.
Biology, Chemistry
Kingston

KATHERINE GARE
Gen. B.A.
English, French
St. Catharines

ROBERT GARIEPY
Gen. B.A.
History, English
Belleville

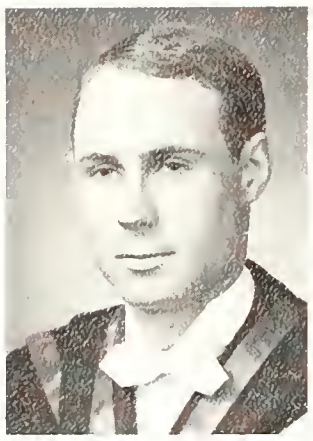

RON GEARD
Gen. B.A.
Biology, Chemistry
Niagara Falls

RANDALL GEEHAN
Gen. B.A.
Physics, Mathematics
Calgary

GAYLE GIBSON
Gen. B.A.
French, English
Mathematics
Kingston

RICHARD GIROUX
Gen. B.A.
Chemistry, Biology,
Psychology
Oshawa

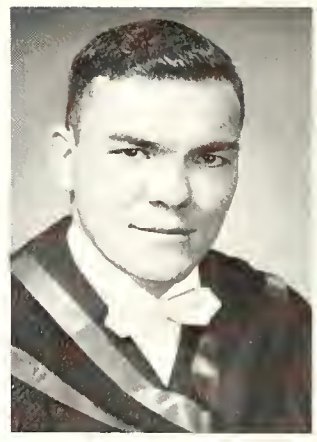

WAYNE GILROY
Gen. B.A.
Mathematics, Biology
Belleville

JUDITH GILDER
Gen. B.A.
English, Economics
Brockville

JUDY GLASS
Gen. B.A.
French, Spanish
Cornwall

LINDA GLAUSER
Gen. B.A.
Politics, Psychology,
English
Pointe Claire

GLENYS GOOD
Gen. B.A.
English, History
Kingston

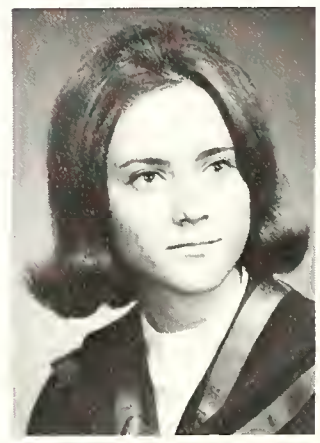

ALVIN GOEBEL
Gen. B.A.
History, English
Kitchener

GAIL GOODMAN
Gen. B.A.
French, Spanish
Toronto

MARGARET GRAHAM
Gen. B.A.
English, French
Almonte

DUNCAN GRANT
Gen. B.A.
Economics, English
Arlington

MICHAEL GRATTON
Gen. B.A.
Economics, Politics,
History
Cornwall

MARSHA GREEN
Gen. B.A.
History, English,
Politics
Orillia

LYNDA HAIGH
Gen. B.A.
Psychology, French,
Biology
Peterborough

JAMES
GREENWOOD
Gen. B.A.
Politics, Economics,
French
Beaconsfield

GAIL GRIFFITHS
Gen. B.A.
English, Philosophy
Toronto

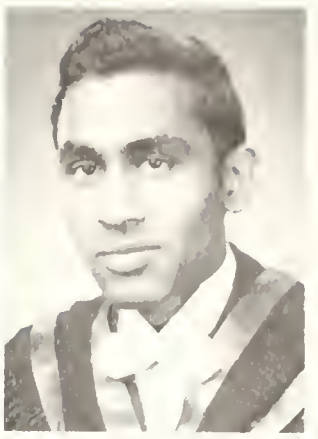

ANIL GUPTA
Gen. B.A.
Mathematics, Physics
Scarboro

ELIZABETH
HAMBLIN
Gen. B.A.
Biology, English
Toronto

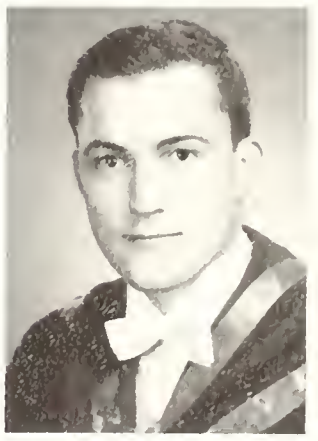

DEAN HAGGERTY
Gen. B.A.
Economics, Politics
Picton

JANE HAYES
Gen. B.A.
English, Psychology
Beaconsfield

HAROLD HANES
Gen. B.A.
Politics, Economics
Utterson

ALEXANDRA
HART
Gen. B.A.
French, Russian,
Psychology
Ottawa

KATHLEEN
HEARD
Gen. B.A.
Psychology,
Mathematics
Belleville

THOMAS
HENDERSON
Gen. B.A.
Biology
Orono

VIRGINIA
HENDERSON
Gen. B.A.
English, French,
Psychology
Ottawa

JUDY HERBERT
Gen. B.A.
English, History
Ottawa

JOAN
HETHERINGTON
Gen. B.A.
English, Biology
Trenton

JOYCE HOPKINS
Gen. B.A.
Biology, English,
Psychology
Fenwick

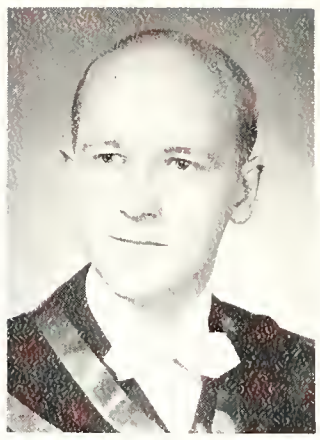

RICHARD HEWITT
Gen. B.A.
Biology, Chemistry,
Mathematics
Peterborough

SUSAN HOLDEN
Gen. B.A.
English
Pointe Claire

CAROL HOLMES
Gen. B.A.
English, Psychology
Oshawa

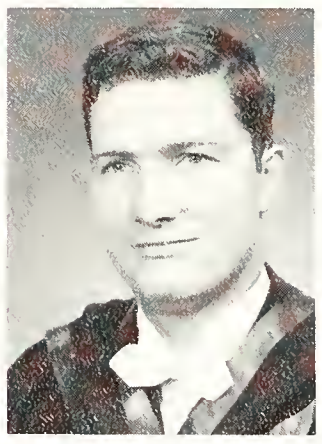

ROBERT HOWES
Gen. B.A.
Mathematics,
Chemistry, Geology
Thornhill

BETTE
HONEYWELL
Gen. B.A.
Psychology, English
Ottawa

CHARLOTTE
HOWLAND
Gen. B.A.
History, Biology
Halifax

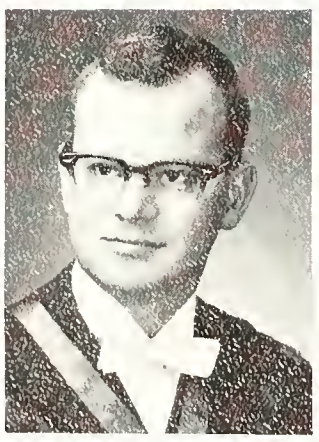

JAMES HUGHSON
Gen. B.A.
Mathematics, Physics,
Chemistry
Moncton

SUSAN HUGHES
Gen. B.A.
Biology, Mathematics
Port Arthur

ANNE HULL
Gen. B.A.
Psychology, History
Islington

KATHRYN HUME
Gen. B.A.
French, English
Orillia

LINDA HUNT
Gen. B.A.
Psychology, English,
French
Rockport

JOHN HURST
Gen. B.A.
Politics, Economics,
Psychology
Ottawa

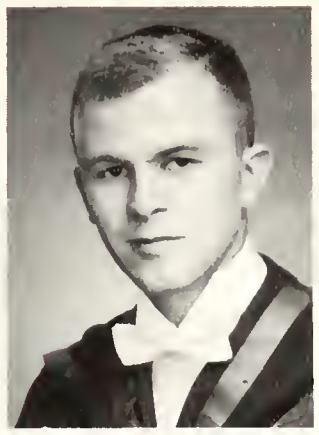

ROBERT HYNDMAN
Gen. B.A.
Politics, Economics, Commerce
Ottawa

DOUGLAS IRVINE
Gen. B.A.
Mathematics, Biology
Halloway

LYLE JACKSON
Gen. B.A.
Geology, Chemistry
Claremont

JENNIFER JAMES
Gen. B.A.
French, Biology
Sarnia

BONNIE JACOBS
Gen. B.A.
Mathematics, Psychology, German
Brockville

KENNETH JEFFERSON
Gen. B.A.
Chemistry, Biology, Mathematics
Camp Borden

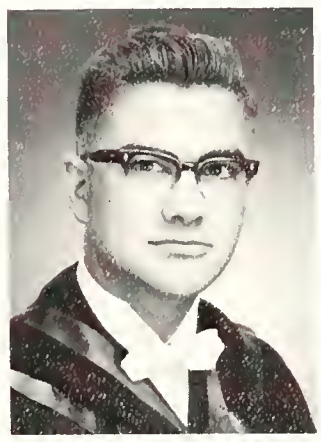

HARVIE JOHNSON
Gen. B.A.
Mathematics, Chemistry
Kingston

JUDITH JEFFERY
Gen. B.A.
English, Geography, Politics
London

FAITH JOHNSON
Gen. B.A.
English, Psychology, Religion
Toronto

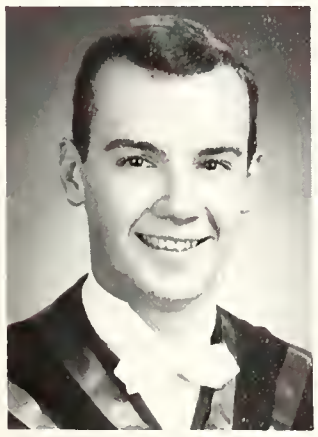

HERBERT JOHNSTON
Gen. B.A.
Chemistry, Physics
Cornwall

LOIS JONES
Gen. B.A.
Biology, Chemistry
Toronto

MARY JONES
Gen. B.A.
Geography, Biology
Peterborough

JUDY KARAU
Gen. B.A.
English, Psychology, Biology
Pembroke

PATRICIA JOHNSTON
Gen. B.A.
English, History
Atikokan

FREDERICK KELLY
Gen. B.A.
Geography, Politics
Belleville

JANE KENNEDY
Gen. B.A.
Latin, Greek
Cornwall

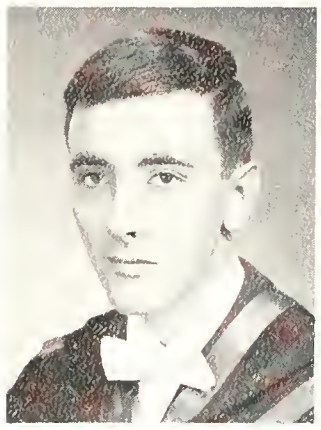

WILLIAM KENNEDY
Gen. B.A.
Chemistry, Mathematics
Brock

MARION KERNAHAN
Gen. B.A.
Biology, Psychology
Fort William

JOHN KINNEY
Gen. B.A.
Psychology, Biology
Trenton

RALPH KINGSTON
Gen. B.A.
Mathematics, Physics
Harrowsmith

KAREN KLEINSTEOBER
Gen. B.A.
Psychology, Biology
Port Colborne

JOAN KRISTJANSON
Gen. B.A.
English, French
Toronto

SHANNON KNIGHT
Gen. B.A.
English, History
Belleville

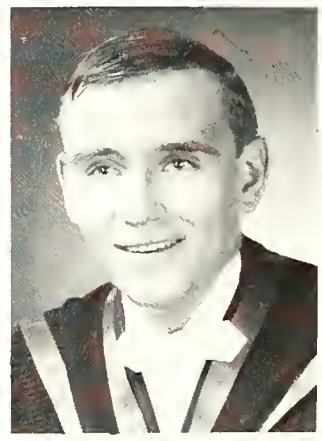

STAN KOLESNIK
Gen. B.A.
Biology, Mathematics
Oshawa

SHARON KUSIAR
Gen. B.A.
French, Psychology, Politics
Ottawa

THOMAS LAKE
Gen. B.A.
Biology
Smith's Falls

EVELYN LANGFORD
Gen. B.A.
Chemistry, Geology, Biology
Baysville

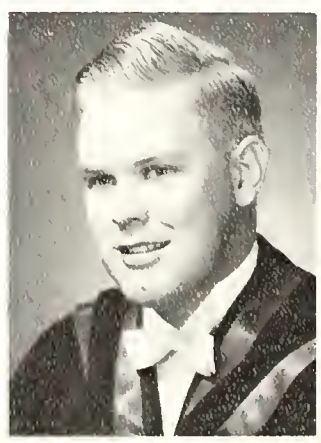

DOMINIC LACARIA
Gen. B.A.
Mathematics, Physics
Caramat

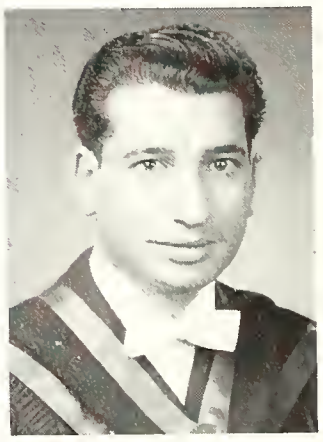

DONALD LAY
Gen. B.A.
Economics, Politics
Pickering

PATRICIA LEESON
Gen. B.A.
Psychology, French
Kingston

LYNDA LEHMAN
Gen. B.A.
Latin, English
North Bay

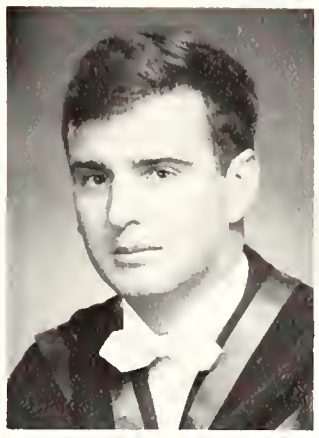

GRAHAM LORD
Gen. B.A.
Economics, Politics,
English
Willowdale

PATRICIA
LEONARD
Gen. B.A.
Biology, Geography
Kingston

CECILIA LESLIE
Gen. B.A.
English, Chemistry,
Biology

HUGH
LIVINGSTON
Gen. B.A.
Biology, Philosophy
Burlington

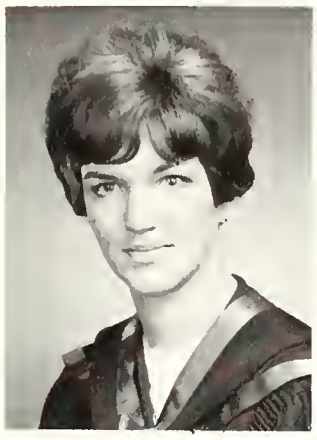

ELIZABETH LOVE
Gen. B.A.
English, Philosophy
Dundas

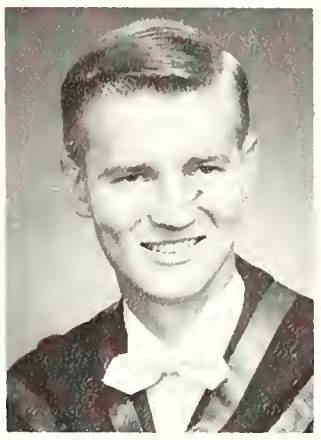

BRYAN LUMSDEN
Gen. B.A.
Chemistry, Geology
Sudbury

DENNIS
MacDONALD
Gen. B.A.
Geography, English
Kingston

DAWN
MacDONALD
Gen. B.A.
English, Politics
Kingston

SANDRA
MacDONALD
Gen. B.A.
English, Spanish
Ottawa

IAN MacDONALD
Gen. B.A.
Chemistry, Biology,
Mathematics
Halifax

SHERYL
MacGREGOR
Gen. B.A.
Mathematics,
Economics
Maxville

JEAN McLEAN
Gen. B.A.
English, Biology
Kingston

JANET
MACPHERSON
Gen. B.A.
English, Economics
Kingston

CATHY MAGEE
Gen. B.A.
History, Economics,
Politics
Napanee

ANDREA
MAITLAND
Gen. B.A.
English, Philosophy
Trenton

ELIZABETH
MARJERRISON
Gen. B.A.
English, History
Avonmore

IDA MASON
Gen. B.A.
Psychology, English
Sarnia

VAIKE MANNISTE
Gen. B.A.
English, History
Sault Ste. Marie

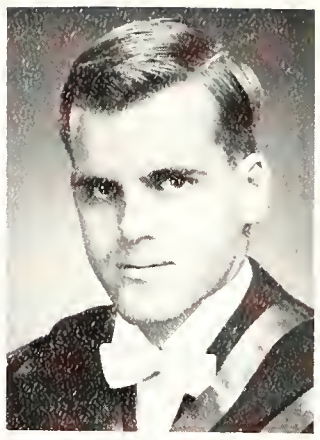

DOUGLAS MAJOR
Gen. B.A.
Economics,
Commerce,
Mathematics
Toronto

CAROL JANE
MARK
Gen. B.A.
Biology, Chemistry,
Psychology
Ottawa

ROBERT MARTIN
Gen. B.A.
Geography, Biology
Kingston

CAROL
MATTHEWS
Gen. B.A.
History, Geography
Markdale

BARBARA MAY
Gen. B.A.
Economics,
Mathematics, English
Toronto

RENATE MAYER
Gen. B.A.
German, English
Kingston

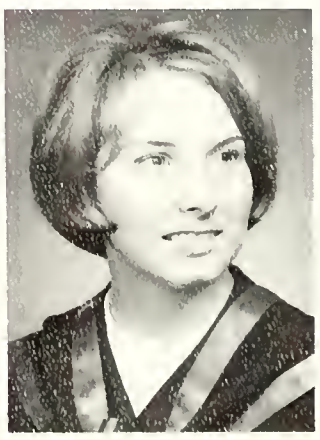

JANE MAXWELL
Gen. B.A.
English, History
Biology
Ottawa

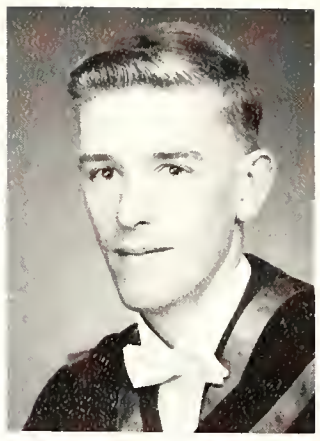

BRIAN MALCOLM
Gen. B.A.
Economics, Politics,
Sociology
Lindsay

LARRY MANLEY
Gen. B.A.
Religion, Psychology,
English
Bewdley

MARILYN
MARKLE
Gen. B.A.
History, Geography
Oshawa

ROBERT MARTYN
Gen. B.A.
Mathematics,
Psychology,
Economics
North Bay

DONNA McAVOY
Gen. B.A.
Biology, Geography
Heathfield

MICHAEL
McBROOM
Gen. B.A.
Mathematics,
Chemistry
Kingston

GAYLE
McDOUGALL
Gen. B.A.
Mathematics, Physics
Belleville

CATHERINE
McGILLIVRAY
Gen. B.A.
German, Psychology,
Art
Toronto

JUDITH McEWEN
Gen. B.A.
English, French
Massena, New York

WAYNE
McILMOYL
Gen. B.A.
Geography, History
Willowdale

DAVID McNEIL
Gen. B.A.
Geography, History
Norwood

JANE McILRAITH
Gen. B.A.
English, History,
Politics
Ottawa

JOHN McINTYRE
Gen. B.A.
Biology, Psychology
Kingston

GARY McNEIL
Gen. B.A.
Biology, Psychology,
Geography
Toronto

WILLIAM McRAE
Gen. B.A.
History, Religion,
Greek
Kingston

LINDA
MEIKLEJOHN
Gen. B.A.
Politics, History
Marmora

GRANT MILLER
Gen. B.A.
Mathematics,
Psychology
Port Arthur

WALTER MOODIE
Gen. B.A.
Psychology,
Chemistry
Beaconsfield

CHERYL MOORE
Gen. B.A.
History, Politics,
Psychology
Renfrew

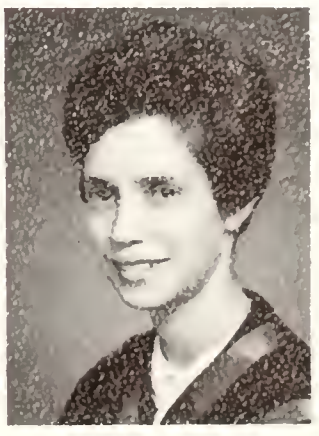

RICHARD
MORRISON
Gen. B.A.
Biology, Chemistry
Kingston

RUTH
MORRISON
Gen. B.A.
Geography, Biology
Brampton

JO ANN
MOULAND
Gen. B.A.
Psychology, English
Niagara Falls

SUSAN MUIR
Gen. B.A.
Geography,
Psychology
Ottawa

VICTOR MOYST
Gen. B.A.
Biology, English,
History
Sharbot Lake

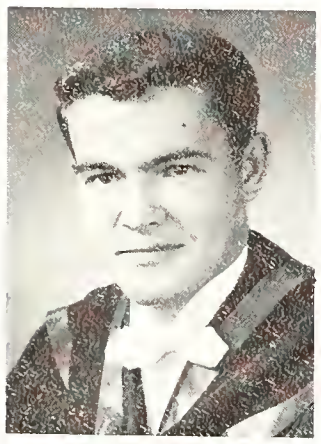

GEORGE
MUIRHEAD
Gen. B.A.
English, Politics
Islington

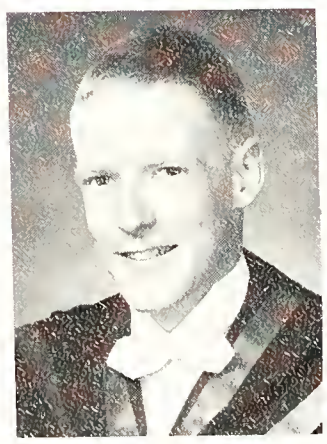

MIKE NEILL
Gen. B.A.
Chemistry,
Mathematics
Fort Erie

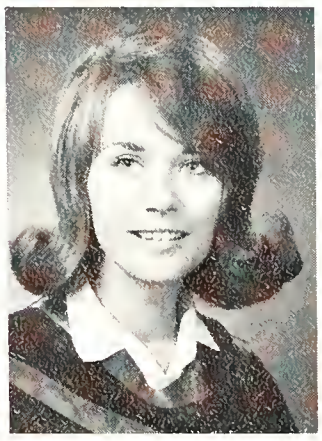

GAIL MYERS
Gen. B.A.
French, History,
Geography
Kingston

JUDITH MYERS
Gen. B.A.
Psychology,
Philosophy
Toronto

HELMUT
NEUGEBAUER
Gen. B.A.
Philosophy, Polities
Kingston

DIANE NIHILL
Gen. B.A.
Psychology, Biology
Falconbridge

HELEN NOTZL
Gen. B.A.
Philosophy,
Psychology, English
Don Mills

WAYNE NYMARK
Gen. B.A.
Mathematics
Economics
Ottawa

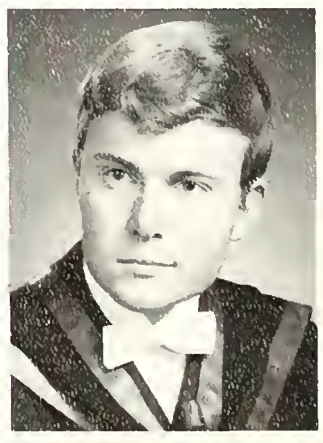

DAVID
NICHOLSON
Gen. B.A.
History, Politics.
Philosophy
Ottawa

ROLAND OGIER
Gen. B.A.
English, Philosophy,
Biology
Guernsey, Channel Is.

HENDRICA
OOSTENDORP
Gen. B.A.
French, German,
Spanish
Batawa

DOROTHY
PAYTON
Gen. B.A.
Psychology, Biology
Trenton

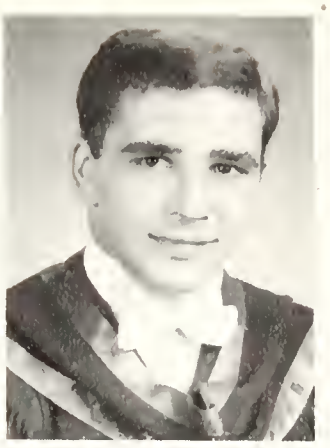

BRIAN PARNEGA
Gen. B.A.
History, Economics,
Politics
Port Arthur

PHYLLIS
PAROSHY
Gen. B.A.
Psychology, English
Fonthill

JOHN PATTON
Gen. B.A.
Biology, Chemistry,
Spanish
Bermuda

PENNY PEARCE
Gen. B.A.
History, Psychology
Brighton

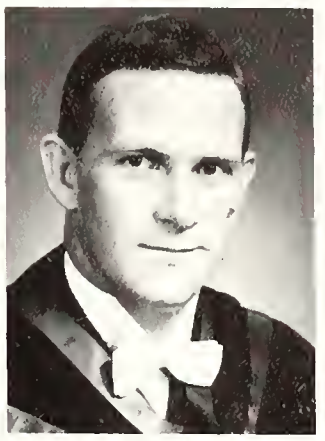

RON PEARCE
Gen. B.A.
Mathematics, Biology,
Psychology
Scarborough

OXANA PETIACH
Gen. B.A.
Geography, Biology
Kingston

KEITH PERCY
Gen. B.A.
English, Politics
Camp Petawawa

CLARE
PICKERSGILL
Gen. B.A.
English, Politics
Willowdale

NORMAN
PICKERING
Gen. B.A.
Geography, Geology,
Psychology
Kingston

RONALD PIERCE
Gen. B.A.
Classics, Politics,
Philosophy
Bath

JIM PONTIN
Gen. B.A.
Geology, Biology
Peterborough

SUSAN POWELL
Gen. B.A.
Mathematics,
Chemistry, Biology
Brockville

NANCY PUSKAS
Gen. B.A.
French, German
Oshawa

KAREN RAXLEN
Gen. B.A.
Art, History
Toronto

JUDY RITCHIE
Gen. B.A.
Psychology, English
Montreal

MARLENE
RETALLICK
Gen. B.A.
Politics, Economics
Port Hope

PAMELA RICH
Gen. B.A.
English, History
Kingston

JOY RITCHIE
Gen. B.A.
Biology, Psychology,
English
Montreal

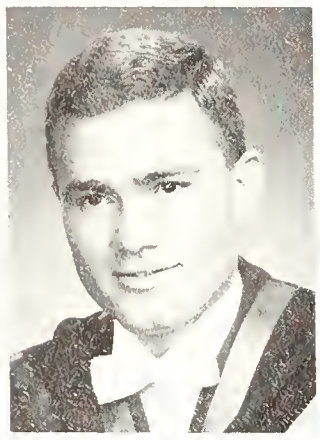

JAMES RITZEL
Gen. B.A.
Mathematics, Physics,
Chemistry
Levack

MAUREEN
ROBERTS
Gen. B.A.
Chemistry, Biology,
English
Montreal

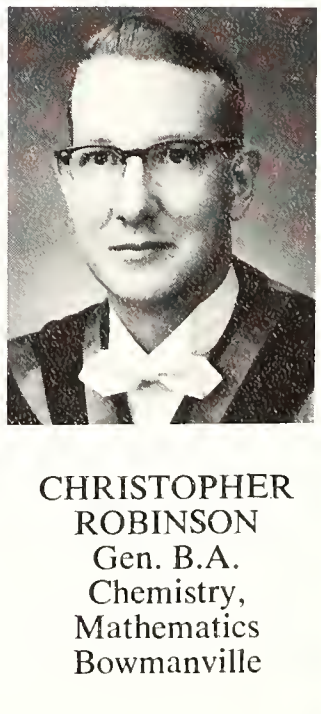

CHRISTOPHER
ROBINSON
Gen. B.A.
Chemistry,
Mathematics
Bowmanville

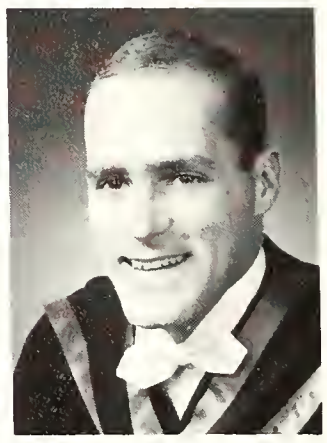

MICHAEL
ROBERTSON
Gen. B.A.
Biology, Mathematics
Willowdale

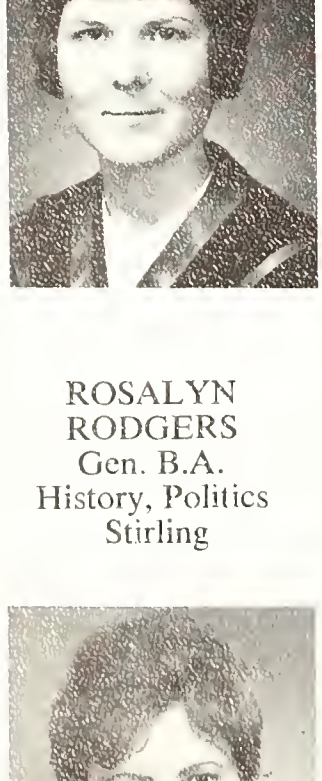

LINDA RODGER
Gen. B.A.
History, Psychology
Sault Ste. Marie

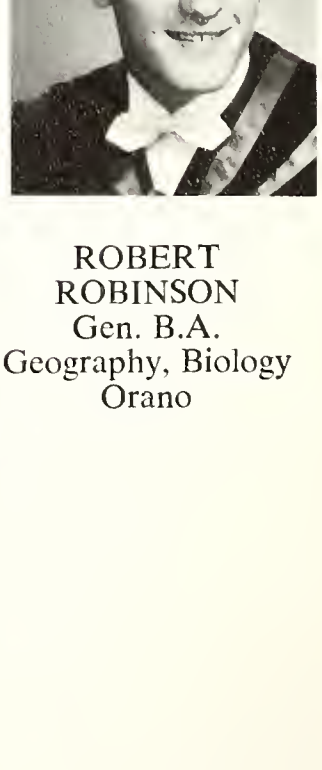

ROBERT
ROBINSON
Gen. B.A.
Geography, Biology
Orano

ROSALYN
RODGERS
Gen. B.A.
History, Politics
Stirling

BRENDA ROSS
Gen. B.A.
Psychology, English
Kingston

MARCIA ROSZELL
Gen. B.A.
Biology, English
Chatham

BECKY ROWE
Gen. B.A.
English, Psychology
Orillia

LORNA RUDOLPH
Gen. B.A.
History, Politics
Sault Ste. Marie

LYNN RUTLEDGE
Gen. B.A.
Psychology, English
Beaconsfield

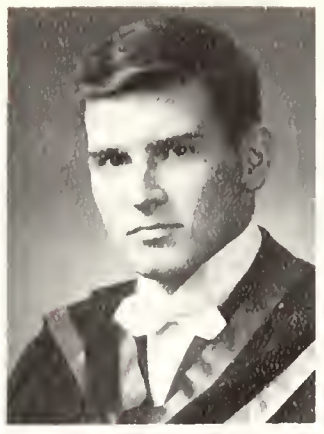

PETER RYERSE
Gen. B.A.
Economics,
Mathematics, Physics
Port Dover

SUE SCOTT
Gen. B.A.
English, Spanish
Toronto

DOUGLAS SCOTT
Gen. B.A.
Biology, Geology
Kingston

KATHERINE
SEGSWORTH
Gen. B.A.
Economics, Politics
Toronto

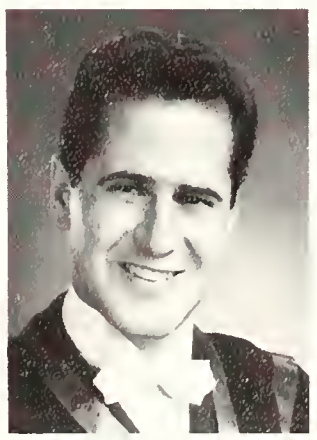

MARCEL SILVERI
Gen. B.A.
Spanish, French
Niagara Falls

STANLEY SENECO
Gen. B.A.
Commerce,
Economics,
Mathematics
Oshawa

SANDRA
SHORTER
Gen. B.A.
Politics, English,
Russian
Ottawa

JUDITH SIMPSON
Gen. B.A.
Commerce,
Economics,
Mathematics
Burlington

DOUGLAS
SIMPSON
Gen. B.A.
Economics,
Commerce,
Mathematics
Richmond Hill

MAURICE
SIMPSON
Gen. B.A.
Economics, Politics,
History
Levack

ELIZABETH
SINCLAIR
Gen. B.A.
French, Psychology,
Biology
Ottawa

ROBERT
SINCLAIR
Gen. B.A.
Politics, Economics
Kingston

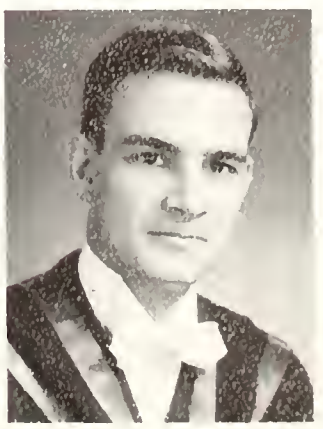

PATRICIA SISTY
Gen. B.A.
English, Biology
Iroquois

MARIA SKAVINSKI
Gen. B.A.
English, History
Port Arthur

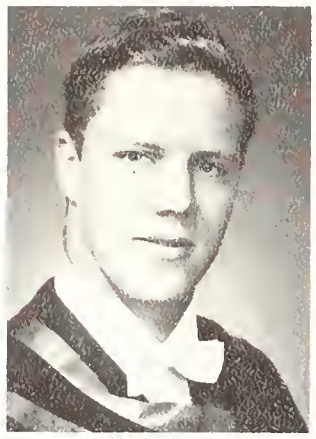

NORMAN SLATER
Gen. B.A.
Biology, Psychology
Toronto

SUZANNE SLICHTER
Gen. B.A.
French, Biology
Simcoe

MARY SMITH
Gen. B.A.
English, History
Amherstburg

MARY SMALL
Gen. B.A.
English, French,
Psychology
Burlington

DIANNE SMOOTHY
Gen. B.A.
Biology, English
Peterborough

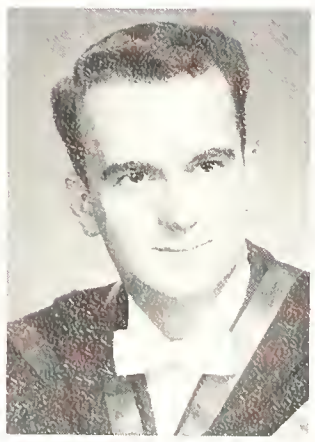

JOHN SPERO
Gen. B.A.
Mathematics, Physics,
Geology
Kingston

DARLENE SNIDER
Gen. B.A.
English, History
Kleinburg

MICHAEL SNOW
Gen. B.A.
Spanish, French
Kingston

ELAINE SPONAGLE
Gen. B.A.
Mathematics, Physics,
Geology

ANNE STANNARD
Gen. B.A.
English, Psychology
Ottawa

NORMA STEVENSON
Gen. B.A.
English, History
Toronto

LYNNE STEWART
Gen. B.A.
Biology, Mathematics,
English
North Bay

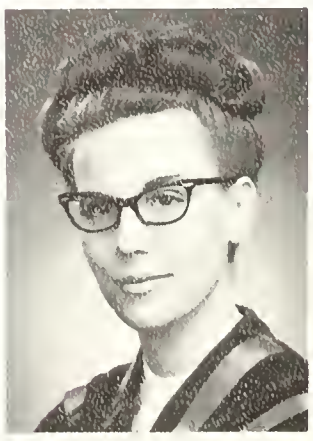

STEPHEN SURMAN
Gen. B.A.
Geography, Biology
Toronto

GIZELLE SZILADA
Gen. B.A.
German, French
Kingston

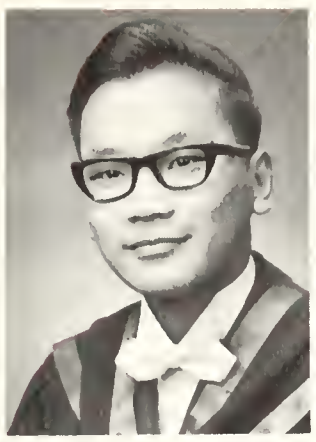

ALOYSIUS TAN
Gen. B.A.
Politics, Economics,
Geography

JOYCE
THOMPSON
Gen. B.A.
English, Psychology
Almonte

JOY TAYLOR
Gen. B.A.
English, French,
Art, History
Montego Bay

KENNETH
TENNANT
Gen. B.A.
French, Latin
Fort William

JEAN
TERWILLEGAR
Gen. B.A.
English, Psychology
Oshawa

MARTHA
THOMPSON
Gen. B.A.
History, French
Islington

BILL THOMAS
Gen. B.A.
Mathematics,
Chemistry, Biology
Brockville

BRENT TILSON
Gen. B.A.
English, Philosophy
Calgary

JAMES THOMSON
Gen. B.A.
Mathematics,
Psychology
Islington

PATRICIA
TINLINE
Gen. B.A.
Mathematics,
Chemistry
Willowdale

MARY TIMANUS
Gen. B.A.
English, History,
Mathematics
Brockville

ROBERT TISDALL
Gen. B.A.
Economics,
Psychology, Physics
Aylmer

WESLEY
TRIPLETT
Gen. B.A.
Mathematics, Biology,
Psychology
Sault Ste. Marie

JANE TRUSSLER
Gen. B.A.
Biology, Psychology
Waterloo

BARBARA TUCK
Gen. B.A.
Biology, Psychology
Toronto

CARL TWIDDY
Gen. B.A.
Chemistry,
Mathematics
Belleville

WILLIAM VINCE
Gen. B.A.
Biology, Chemistry,
Psychology
Kingston

JOHN TWIST
Gen. B.A.
Politics, Psychology,
English
Bowmanville

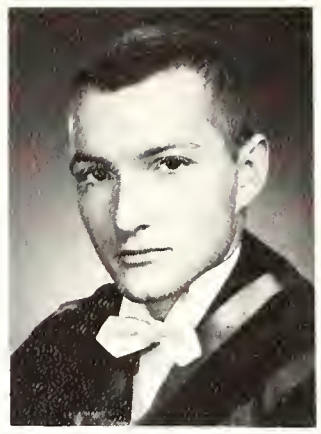

JOHN VanLUVEN
Gen. B.A.
Economics, Politics
Kingston

JEAN VAUSE
Gen. B.A.
Latin, Biology
Niagara Falls

SUSAN VINCENT
Gen. B.A.
Philosophy,
Psychology,
Mathematics
Kingston

DIANE WALKER
Gen. B.A.
Politics, Psychology
Windsor

SANDRA WALL
Gen. B.A.
Mathematics,
Psychology
Pointe Claire

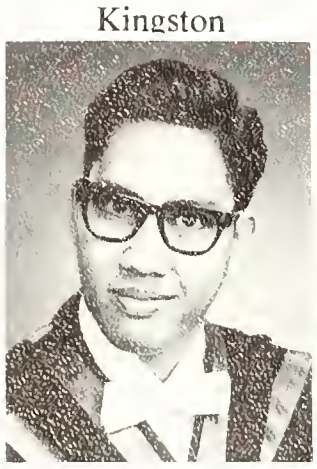

YUSUF WAN
Gen. B.A.
Economics, Politics
Kuching, Malaysia

BARBARA
WALLACE
Gen. B.A.
Biology, Psychology
Ottawa

BONNIE
WALLACE
Gen. B.A.
French, Spanish
Port Perry

LINDA WARD
Gen. B.A.
English, Politics,
Economics
Etobicoke

BARBARA
WATSON
Gen. B.A.
English, History,
French
Campbellford

VERNON WEBB
Gen. B.A.
Mathematics,
Chemistry
Edmonton

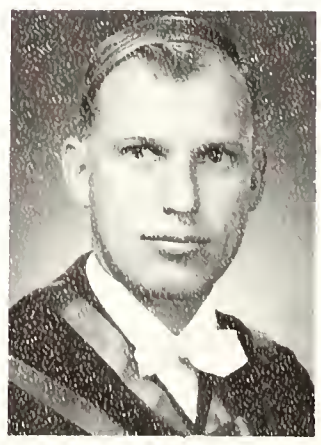

CHRISTINE
WESTERBY
Gen. B.A.
Biology, English
Kingston

JUDITH WESTERN
Gen. B.A.
Chemistry,
Mathematics
Pointe Claire

WILLIAM WHITE
Gen. B.A.
Geography,
Psychology
Peterborough

GORDON WIGGINS
Gen. B.A.
History, English
Port Colborne

ELIZABETH
WILLIS
Gen. B.A.
English, Psychology,
Spanish
St. Catharines

LINDA WIGSTON
Gen. B.A.
English, History,
Spanish
Toronto

EDWARD
WINACOTT
Gen. B.A.
English, Biology
Kingston

LAWRENCE
WOOD
Gen. B.A.
Mathematics,
Chemistry,
Physics
Martintown

JANE WING
Gen. B.A.
Economics, English,
Politics
Gananoque

WILLIAM WINTER
Gen. B.A.
English, History
Oshawa

MARGERY WOOD
Gen. B.A.
English, French
Dryden

PETER
WOOLHOUSE
Gen. B.A.
Biology, Mathematics
Montreal

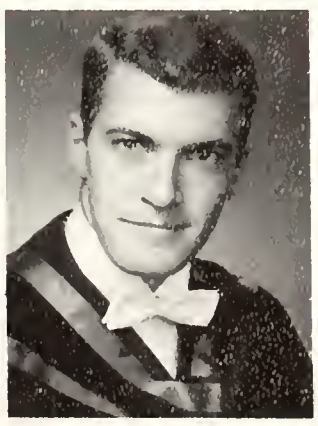

THOMAS YOUNG
Gen. B.A.
Economics, History
Kingston

ROBERT ZACOUR
Gen. B.A.
Mathematics, Biology
Ottawa

ELIZABETH
WOODWORTH
Gen. B.A.
Philosophy,
English, History
Victoria, B.C.

JOHN ZADO
Gen. B.A.
Commerce,
Economics,
Philosophy
Kingston

QUARATH

COMMERCE

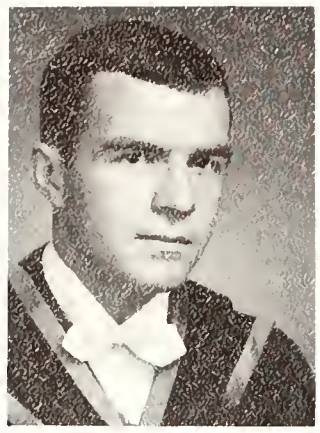

JOHN AKER
B. Com.
Oshawa

KATHRYN DAUB
B. Com.
Petrolia

EDWARD
ARNOLD
B. Com.
Port Colborne

RONALD BISSET
B. Com.
Kingston

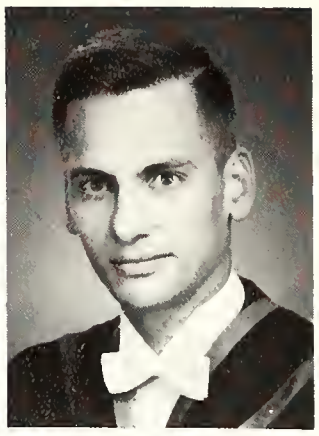

JAMES BOOTH
B. Com.
Pointe Claire
Que.

MERVIN DAUB
B. Com.
Kitchener

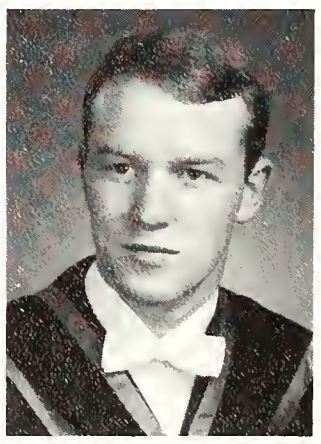

LORNE FIRMAN
B. Com.
Fort William

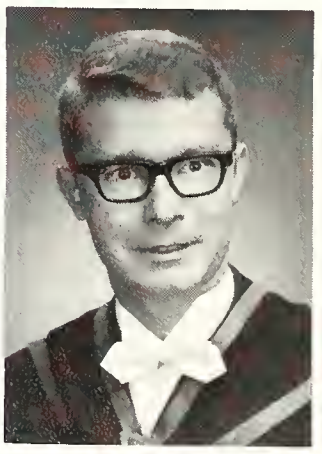

ROSS COWAN
B. Com.
Willowdale

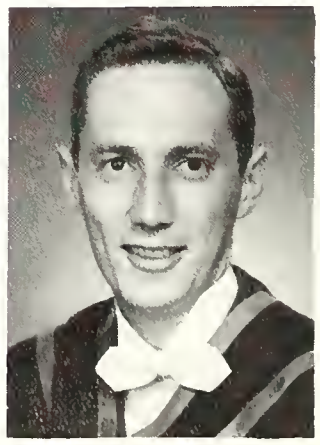

JOHN GORDON
B. Com.
Edmonton, Alta.

NORMAN
KEARNEY
B. Com.
Osgoode

JOHN KING
B. Com.
Niagara on the Lake

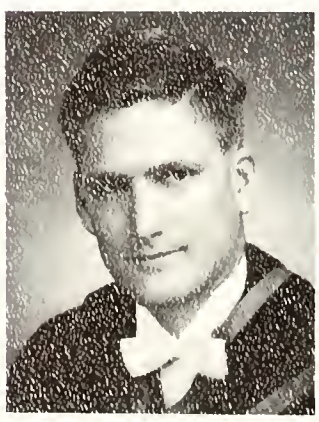

THOMAS
KINNEAR
B. Com.
Toronto

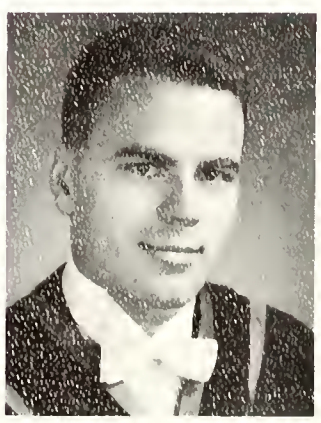

ELMAR LANKA
B. Com.
Mount Forrest

GARY LEWIS
B. Com.
Bailieboro

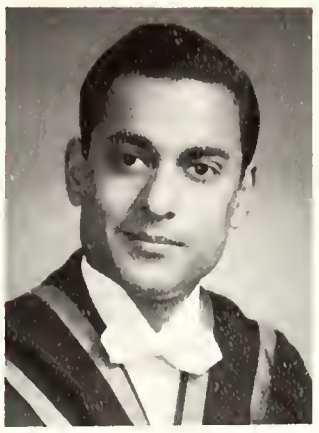

AFZAAL
MOHAMMAD
B. Com.
Lahore,
West Pakistan

DENNIS
MURRAY
B. Com.
Port Arthur

BRUCE PETRIE
B. Com.
Pickering

ALFRED
PATTESON
B. Com.
Kingston

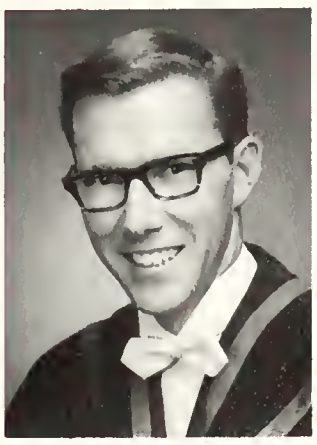

PAUL MYLES
B. Com.
Brantford

DONALD
PHILLIPS
B. Com.
Morganston

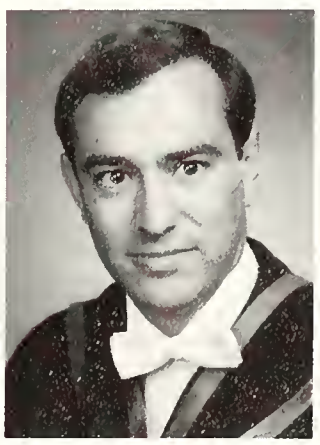

ROGER
PORRETTI
B. Com.
Downsview

COLIN RORKE
B. Com.
Willowdale

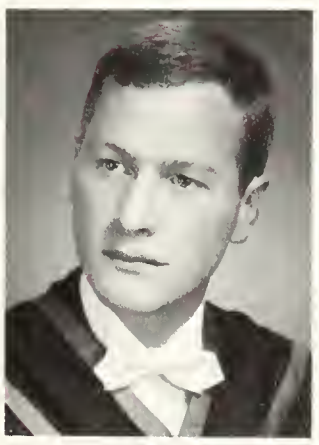

STUART
PROUDFOOT
B. Com.
Baie d'Urfe, P.Q.

WILLIAM
STAFFORD
B. Com.
Burlington

PETER STEELE
B. Com.
W. Vancouver
B.C.

COLIN
STEPHENSON
B. Com.
Perth

BARRY
WALTERS
B. Com.
Oshawa

PHYSICAL EDUCATION

RHONDA CLEAVE
B.P.H.E.
Bloomfield

JEAN DALEY
B.P.H.E.
Merlin

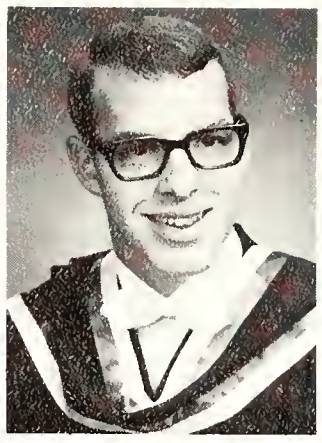

EDWARD DAVIS
B.P.H.E.
Lindsay

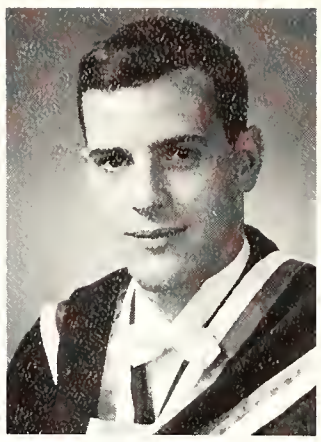

ROBERT DUNN
B.P.H.E.
Kingston

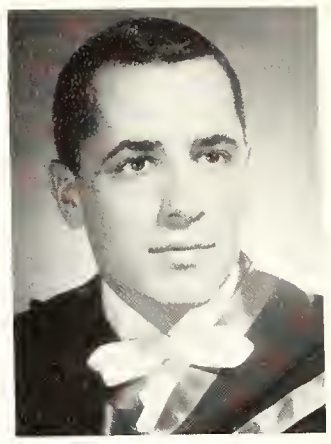

WILLIAM FERGUSON
B.P.H.E.
Sault Ste. Marie

IVO GAMBAROTTO
B.P.H.E.
Niagara Falls

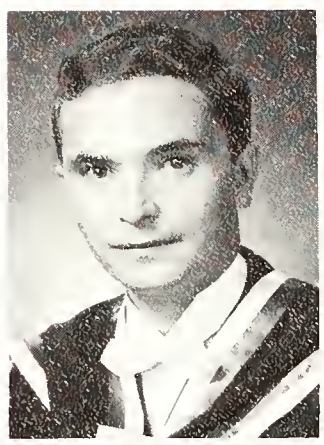

ROBERT ING
B.P.H.E.
Whitby

LYNNE JACQUE
B.P.H.E.
Beamsville

BETTY NICOL
B.P.H.E.
Winnipeg, Man.

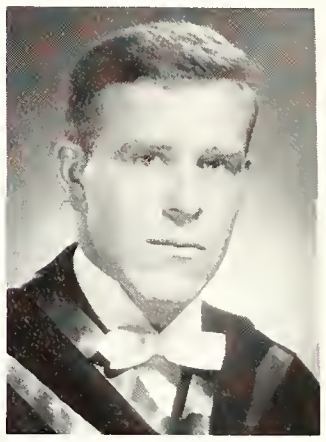

BAYNE NORRIE
B.P.H.E.
North Bay

GLENN ROURKE
B.P.H.E.
Quebec, Que.

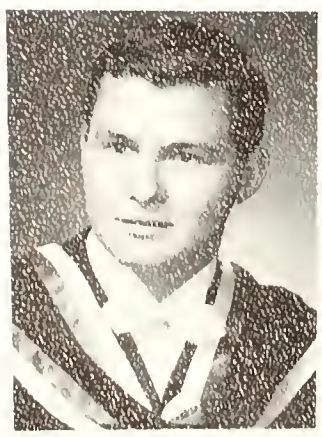

JACKIE SKEOCH
B.P.H.E.
Kingston

PETER TAYLOR
B.P.H.E.
Timmins

JUDI WRIGHT
B.P.H.E.
New Dundee

NURSING SCIENCE

MISS J. WIER
Director of Nursing Science

SYLVIA NICHOLSON
President

NURSING SCIENCE SOCIETY

Sylvia Nicholson
President

Judy Mealing
Vice-President

Jane Worral
Secretary-Treasurer

Helen Russell
Social Convener

Kay Roberts
A.M.S. Representative

Barbara Hopp
Levana Representative

Gail Lillico
Levana Council
Representative

Margaret Zakos
Levana Council
Representative

Carole Newson
Graduate Representative

Mary Card
Athletic Stick

Penelope Barlow
B.N.Sc.
St. Catharines

Barbara Buchanan
B.N.Sc.
Ottawa

Heather Clarke
B.N.Sc.
Oakville

Lorna Cunningham
B.N.Sc.
Speers, Sask.

PUSHPAM DAVID
B.N.Sc.
Hyderabad, India

DOREEN
HEPBURN
B.N.Sc.
Picton

KAREN DICK
B.N.Sc.
Pembroke

SUZANNE
GOODE
B.N.Sc.
Kingston

DONNA HARRIS
B.N.Sc.
Milton

BARBARA HOPP
B.N.Sc.
Toronto

BARBARA
LINDSEY
B.N.Sc.
Pointe Claire, Que.

SHIRLEY KWONG
B.N.Sc.
Petawawa

GAIL LILLICO
B.N.Sc.
Peterborough

DIANE LITTLE
B.N.Sc.
Toronto

JEAN LUXTON
B.N.Sc.
Corbyville

JACQUELINE
MARTIN
B.N.Sc.
Stayner

KATHERINE
McCLURE
B.N.Sc.
Galetta

CAROLE
McINTYRE
B.N.Sc.
Carleton Place

HELEN
McSHEFFREY
B.N.Sc.
Ottawa

SYLVIA
NICHOLSON
B.N.Sc.
Ottawa

KATHRYN
ROBERTS
B.N.Sc.
Kingston

MYRNA POND
B.N.Sc.
Kingston

HELEN RUSSLLL
B.N.Sc.
Atikokan

SALLY SPARROW
B.N.Sc.
Kinburn

DOROTHY
STANYAR
B.N.Sc.
Perkins, Que.

PATRICIA SPEAR
B.N.Sc.
Kingston

MAY TOTH
B.N.Sc.
Vancouver, B.C.

CAROLYN
VANHORNE
B.N.Sc.
Kingston

JANE WORRAL
B.N.Sc.
Hamilton

CLERC
gm
BUICK
gm
BUICK
gm
BUICK
gm

APPLIED SCIENCE

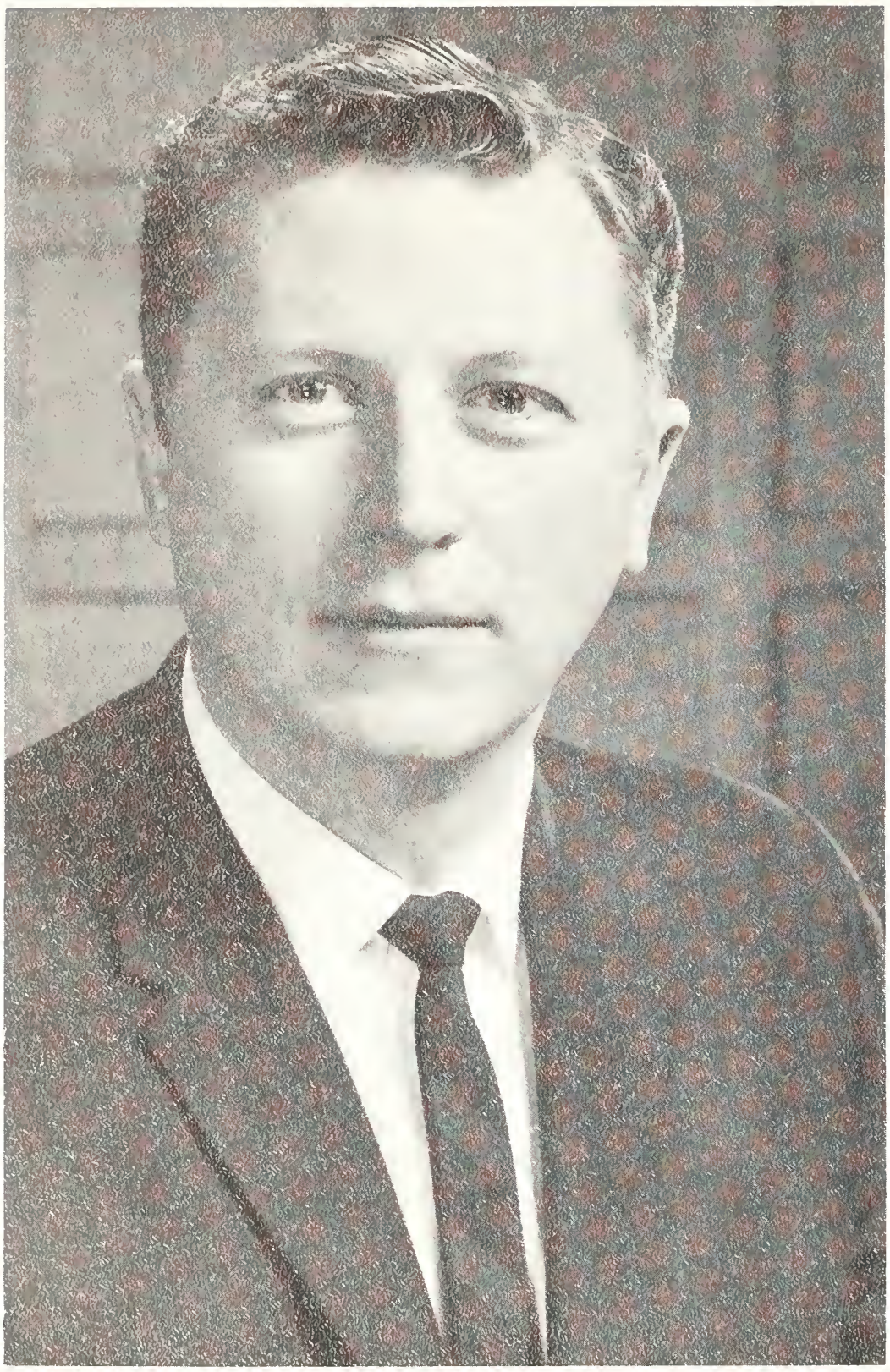

DR. J. H. BROWN
Dean of Applied Science

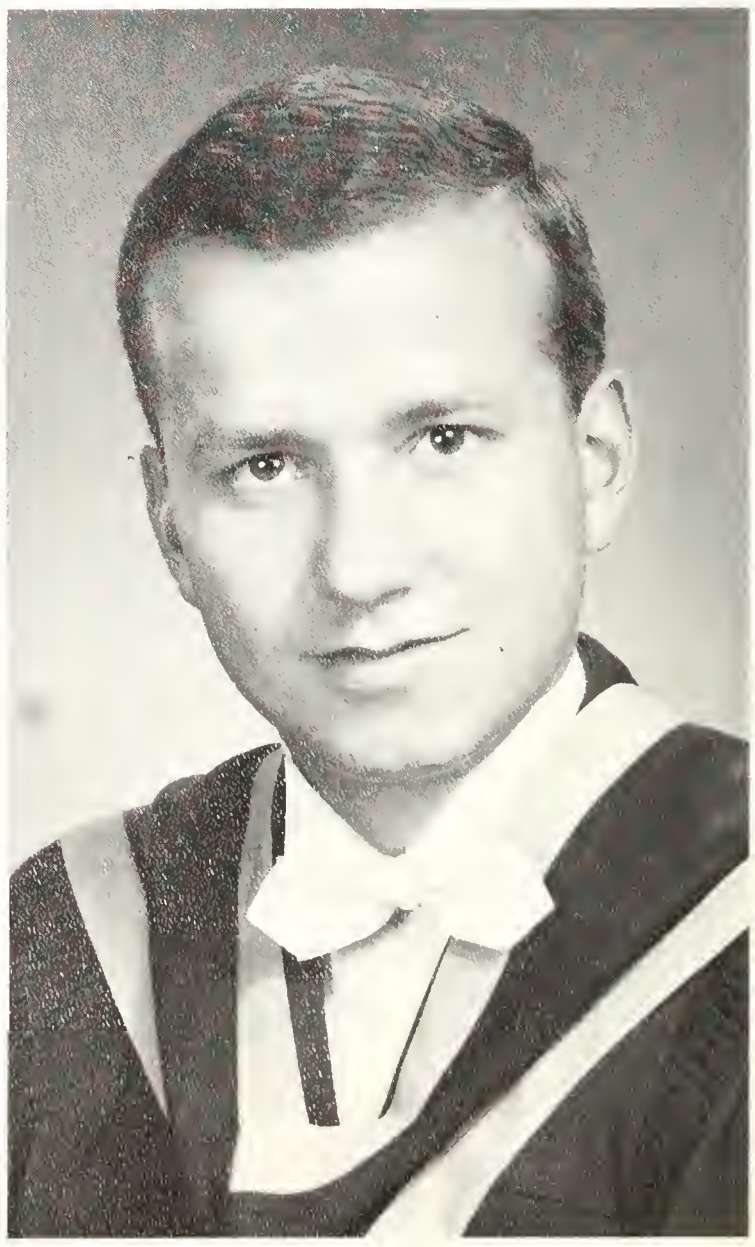

GABOR TAKACH
President

ENGINEERING SOCIETY

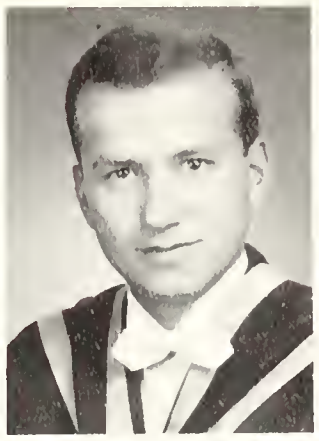

Gabe Takach
President

Terry Sutherland
1st Vice-President

John Farnham
Secretary

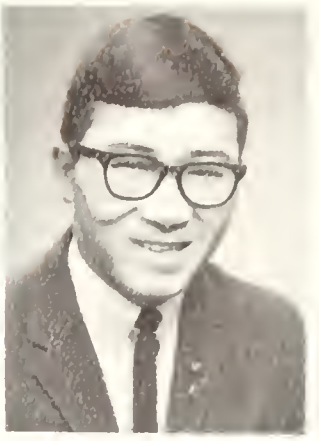

Ron Kuwahara
2nd Vice-President

John Davison
Senior AMS
Representative

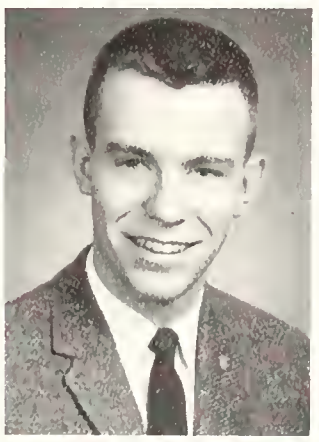

Doug MacDonald
Treasurer

Rick Sterne
Assistant Secretary

Bruce Dingle
President Sc. 66

Pete Torbet
Athletic Stick

Gord McKay
President Sc. 67

Lynn Tousaw
Formal Convener

Jeff Marshall
Science News Editor

Baxter Stephenson
Junior AMS
Representative

Bruce Mitchell
President Sc. 68

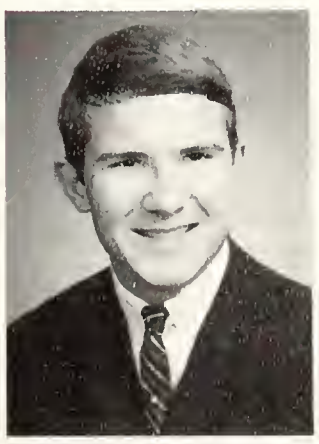

John Sedgewick
2nd Year Rep.

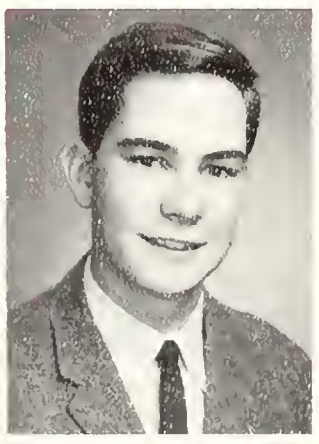

Bruce Amos
2nd Year Rep.

Roger Smith
President Sc. 69

Steve Graham
1st Year Rep.

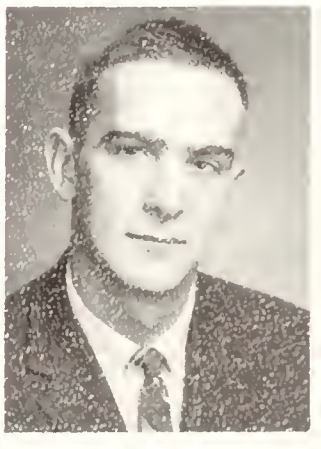

Brian Henry
1st Year Rep.

JOHN ALLEN
B.Sc.
Civil
Ottawa

ROGER BAILEY
B.Sc.
Chemical
Kingston

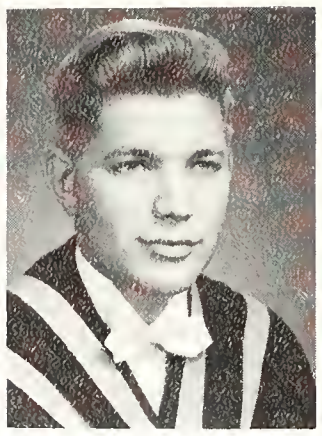

ROLAND
ANDERSON
B.Sc.
Eng. Chemistry
Elliot Lake

ROBERT ASPLIN
B.Sc.
Electrical
Fort Erie

BRYCE
ATKINSONS
B.Sc.
Chemical
Lindsay

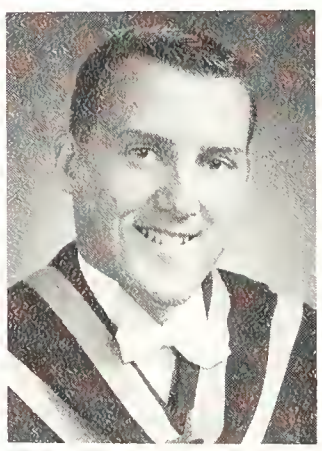

EDWARD BALFE
B.Sc.
Civil
Willowdale

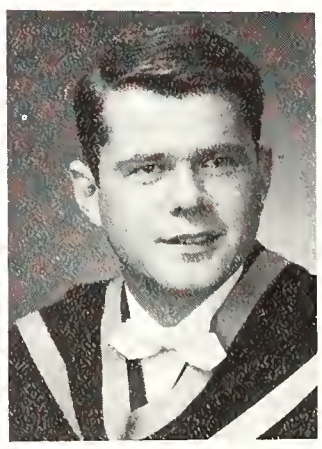

MICHAEL
BARBER
B.Sc.
Civil
St. Catharines

ROBERT
BAILEY
B.Sc.
Electrical
Niagara Falls

JOHN BAUMANN
B.Sc.
Electrical
Weston

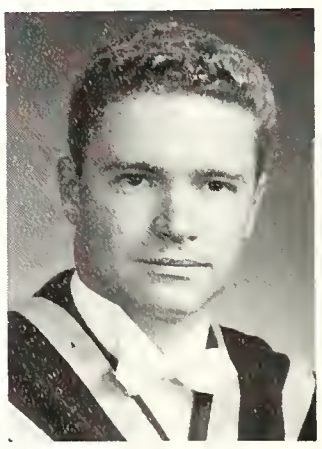

DAVID BARCLAY
B.Sc.
Chemical
Pointe Claire

GARDINER
BEACON
B.Sc.
Geology
Brantford

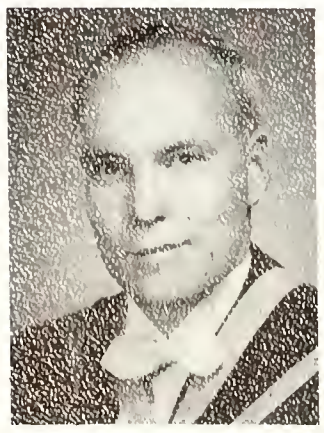

MURRAY BELL
B.Sc.
Eng. Physics
Ottawa

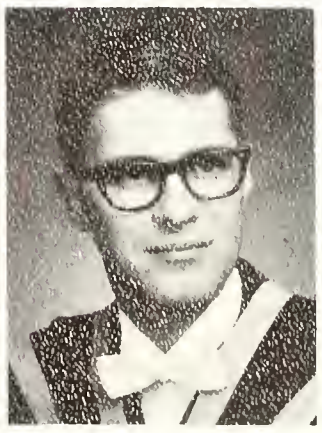

JOHN BENNETT
B.Sc.
Electrical
Echo Bay

DOUGLAS
BERTRAND
B.Sc.
Civil
Norwich

DENNIS
BICKNELL
B.Sc.
Electrical
Ottawa

DAVID BLAIR
B.Sc.
Chemical
Nottingham,
England

ROBERT BORBAS
B.Sc.
Electrical
St. Williams

EVERT BRON
B.Sc.
Eng. Chemistry
Balderson

RONALD
BRADLEY
B.Sc.
Civil
Baie Comeau

BARRY BOWER
B.Sc.
Mining
Tokyo

RONALD BYERS
B.Sc.
Metallurgical
Kingston

HARRY BURSEY
B.Sc.
Mining
St. John's, Nfld.

DAVID CAMM
B.Sc.
Eng. Physics
Toronto

W. E. HALL
CARTER
B.Sc.
Electrical
Port Credit

JAMES CAVERS
B.Sc.
Chemical
Kingston

PIERRE
CHANTRAINE
B.Sc.
Chemical
Brockville

ALFRED
CHEUNG
B.Sc.
Mechanical
Hong Kong

CRAIG CHRISTIE
B.Sc.
Electrical
Sault Ste. Marie

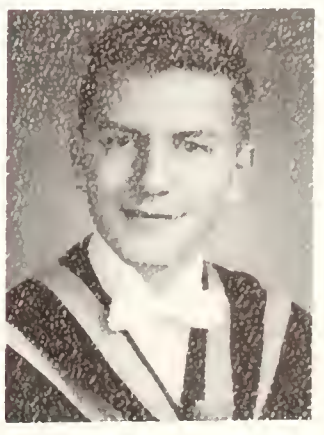

DAVID CLARKE
B.Sc.
Civil
Ottawa

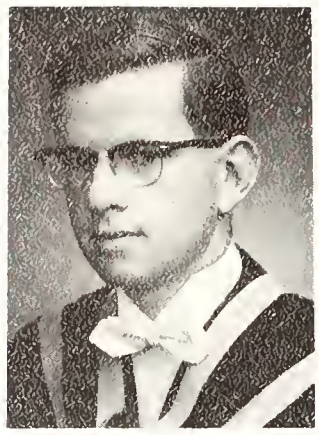

DOUGLAS
CLARKE
B.Sc.
Electrical
Pointe Claire

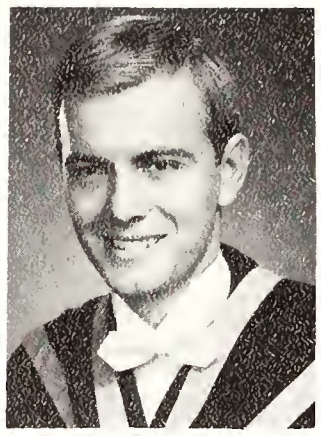

WAYNE CLARKE
B.Sc.
Mechanical
Metz, France

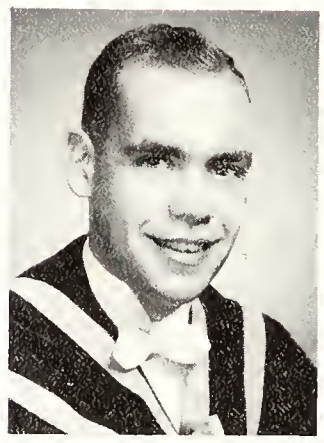

DAVID COYLE
B.Sc.
Chemical
Peterboro

MICHAEL
COULTER
B.Sc.
Mechanical
Islington

WILLIAM COOK
B.Sc.
Eng. Physics
Kingston

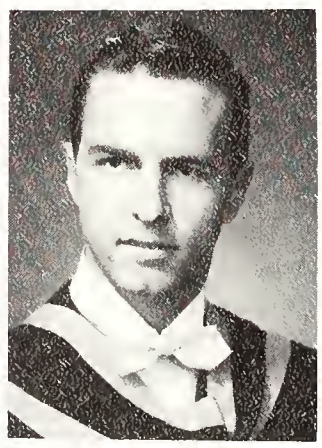

JOHN DAVISON
B.Sc.
Electrical
Outlook, Sask.

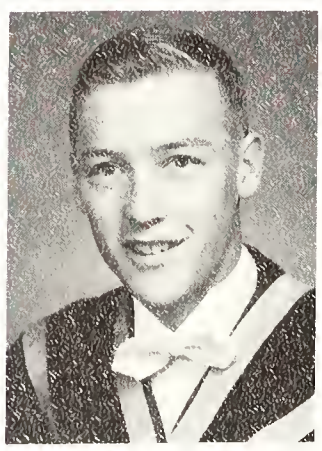

MICHAEL
DAWSON
B.Sc.
Chemical
St. Hilaire

PETER DICKEY
B.Sc.
Mechanical
Kingston

BRUCE DINGLE
B.Sc.
Electrical
Calgary, Alberta

A. D. DROST
B.Sc.
Mechanical
Kingston

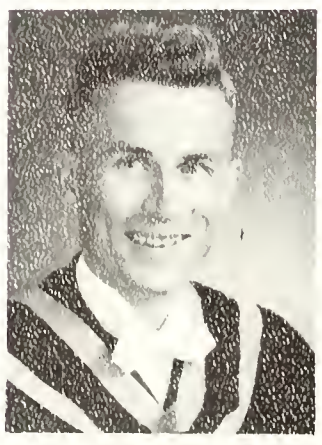

CORNELIUS
DYKEMA
B.Sc.
Electrical
St. Catharines

PETER EBSEN
B.Sc.
Eng. Physics
Kingston

DONALD EMPEY
B.Sc.
Chemical
Iroquois

DOUG EVANS
B.Sc.
Mechanical
Sudbury

GARY FORD
B.Sc.
Electrical
Castlegar, B.C.

JOHN FARNHAM
B.Sc.
Metallurgical
Ottawa

JOHN FENTON
B.Sc.
Electrical
Islington

THOMAS FLYNN
B.Sc.
Mining
Birds Creek

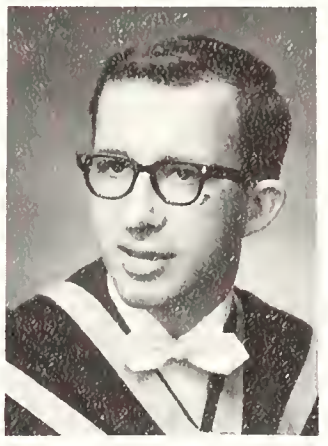

ROSS FORREST
B.Sc.
Mechanical
Lindsay

COLIN
FREDERICKSON
B.Sc.
Civil
Fort William

JACQUES
FOMBRUN
B.Sc.
Electrical
Jamaica, N.Y.

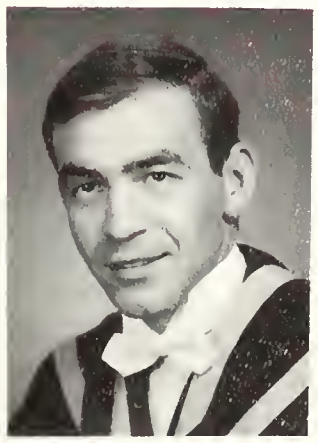

WILLIAM
GARDIAN
B.Sc.
Mechanical
Toronto

IAN FULLERTON
B.Sc.
Electrical
St. Catharines

EDWARD GLENN
B.Sc.
Geology
Kingston

TONY GRANT
B.Sc.
Eng. Chemistry
Toronto

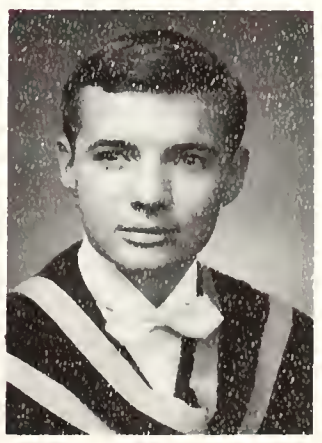

TERRENCE
GREEN
B.Sc.
Chemical
Port Colborne

STEPHEN GROCH
B.Sc.
Mechanical
Petrolia

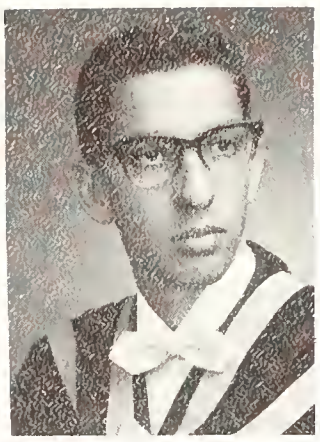

KENNETH GUISE
B.Sc.
Mechanical
Port Arthur

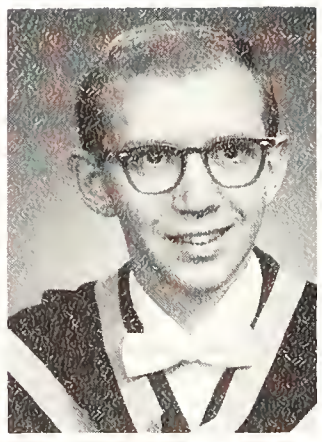

EAN HAYS
B.Sc.
Electrical
Fort William

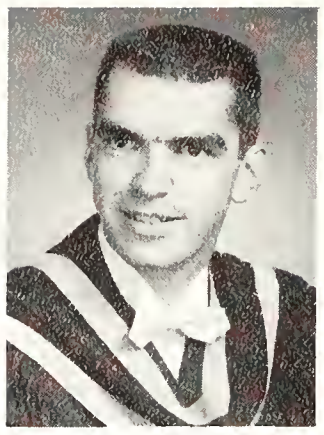

BRUCE GUTHRIE
B.Sc.
Mechanical
Elgin

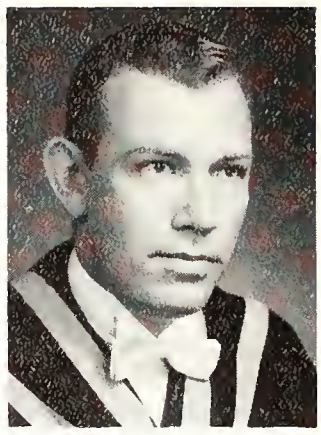

BRYAN HAIGH
B.Sc.
Civil
Huntsville

PEMBROKE
HATFIELD
B.Sc.
Electrical
Carrying Place

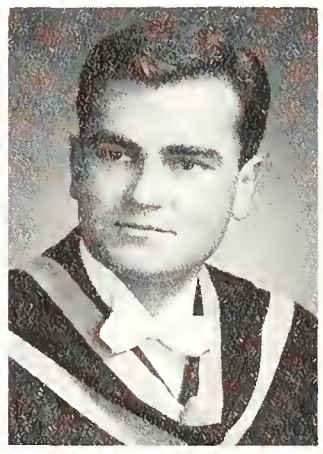

DEREK
HENWOOD
B.Sc.
Civil
Toronto

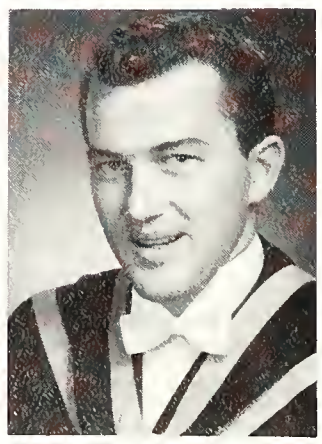

WILLIAM
HEWITSON
B.Sc.
Electrical
Chippawa

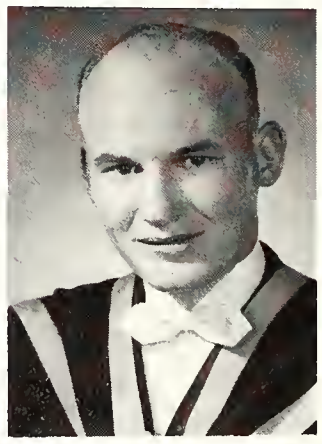

ROBERT
HAYDON
B.Sc.
Mechanical
Ville de Lery, Que.

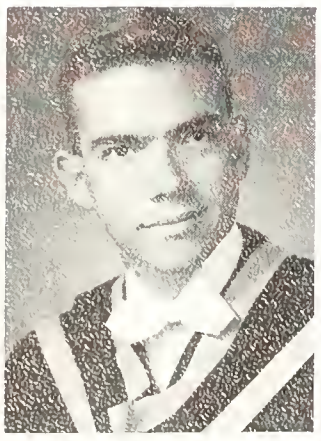

GERALD HOWE
B.Sc.
Eng. Chemistry
Regina, Sask.

EDWARD
HEWITT
B.Sc.
Mining
Marmora

SAMUEL HUI
B.Sc.
Civil
Hong Kong

ROBERT
JACKSON
B.Sc.
Electrical
Falcon Bridge

NORMAN JAMES
B.Sc.
Mechanical
Bowmanville

HENRY JACQUES
B.Sc.
Electrical
Woodstock

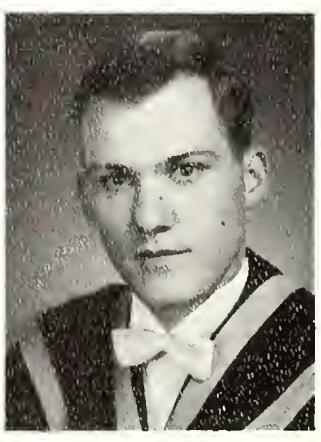

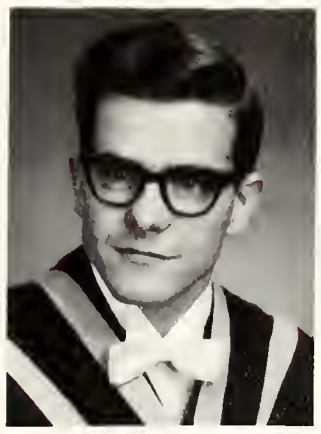

ROGER
JEFFREYS
B.Sc.
Civil
Kingston

ERIC JOKINEN
B.Sc.
Civil
Pierrefonds, Que.

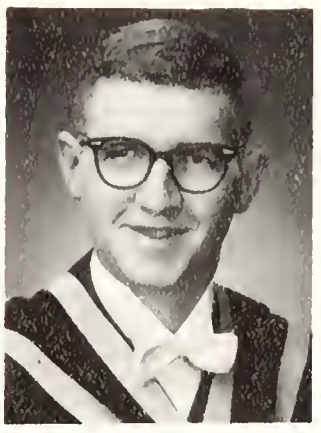

TOM JOORE
B.Sc.
Civil
Peterborough

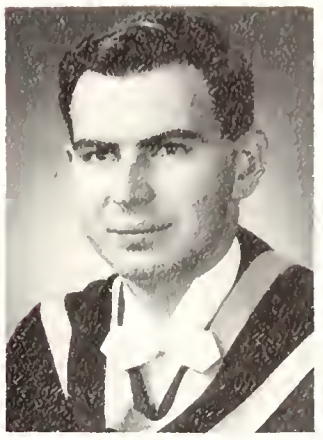

JOHN KOCSIS
B.Sc.
Mechanical
St. Catharines

EDWIN KING
B.Sc.
Civil
Toronto

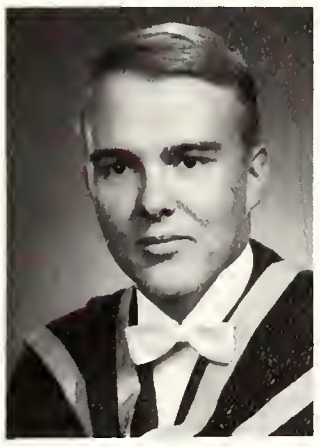

JACK JUUSOLA
B.Sc.
Chemical
Sudbury

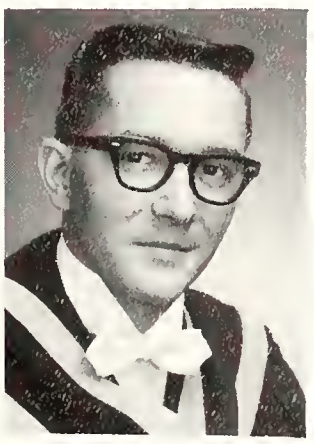

EDWARD
LASCELLE
B.Sc.
Electrical
Cornwall

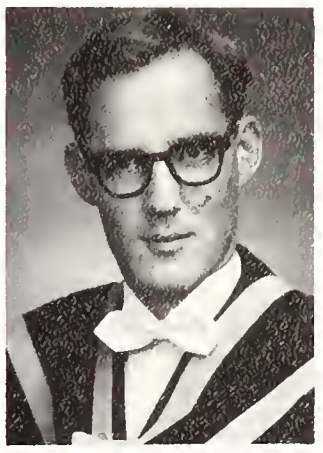

DAVID KRULL
B.Sc.
Electrical
Port Arthur

FRANSIS LAURIA
B.Sc.
Mechanical
Willowdale

CHRISTOPHER
LA SHA
B.Sc.
Mechanical
Gananoque

PETER
LAWRENCE
B.Sc.
Electrical
Port Perry

DAVID LUFT
B.Sc.
Civil
St. Thomas

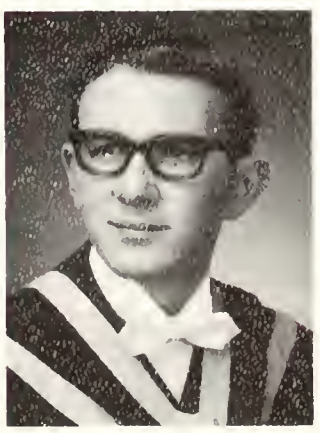

DONALD
MacDONALD
B.Sc.
Metallurgical
Kingston

KENNETH
MacGREGOR
B.Sc.
Mining
Waterloo

PABLO
MAJDANIW
B.Sc.
Civil
Montreal

JEFFREY
MARSHALL
B.Sc.
Civil
Montreal

PETER JOHN
MARSHALL
B.Sc.
Civil
Kingston

NEIL McCRANK
B.Sc.
Electrical
Bancroft

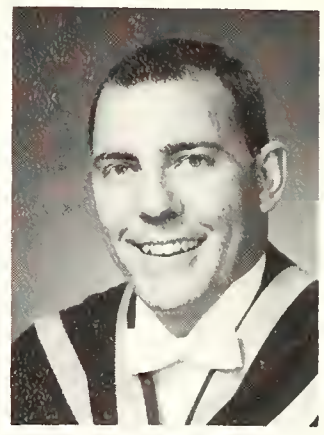

PETER
McCALLUM
B.Sc.
Civil
Kingston

PETER
MARTINTO
B.Sc.
Metallurgical
Lima, Peru

DAVID
McCUTCHEON
B.Sc.
Metallurgical
Islington

LARRY
McDONALD
B.Sc.
Civil
Stoney Creek

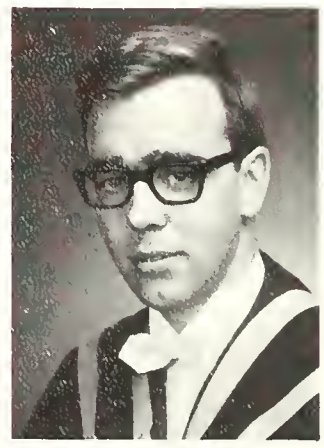

DONALD
McKESSOCK
B.Sc.
Chemical
Fort William

RALPH
McKECHNIE
B.Sc.
Mechanical
Orillia

JOHN McKIBBIN
B.Sc.
Chemical
Kingston

DONALD
McKINLAY
B.Sc.
Mining
Ottawa

JAMES McLEOD
B.Sc.
Electrical
Kingston

DAVID
McTAGGART
B.Sc.
Electrical
Aurora

JOHN MEALE
B.Sc.
Eng. Physics
Belleville

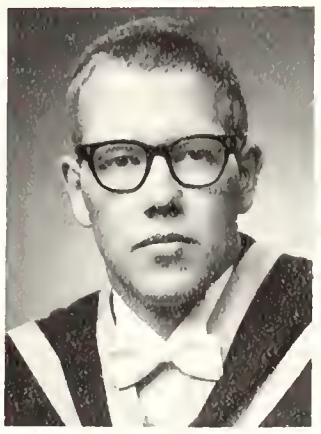

THOMAS MOORE
B.Sc.
Metallurgical
Cornwall

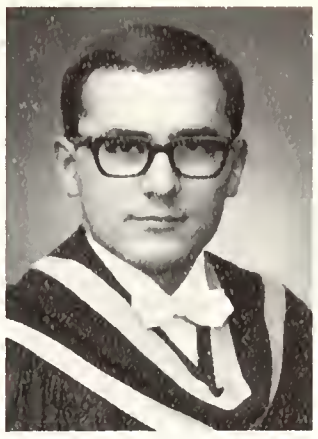

MARTIN
MENDES
B.Sc.
Civil
Streetsville

CLAUDIO
MICHELUTTI
B.Sc.
Electrical
Sudbury

CHARLES
MILLER
B.Sc.
Metallurgical
Pointe Claire

PETER MORRIS
B.Sc.
Civil
Niagara Falls

EARLE MORTON
B.Sc.
Mechanical
Dryden

BILL MILLER
B.Sc.
Civil
Kingston

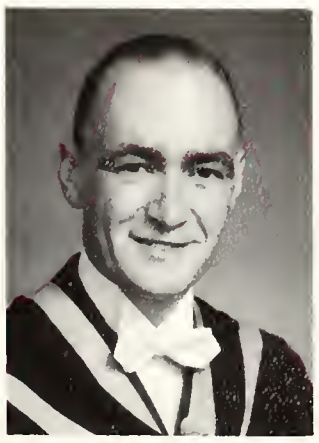

KENNETH
MULLINS
B.Sc.
Metallurgical
Sault Ste. Marie

LOUIS
MOUSTGAARD
B.Sc.
Civil
Sudbury

JOHN
MULVIHILL
B.Sc.
Mechanical
Arnprior

PETER MYERS
B.Sc.
Chemical
Copper Cliff

MANI NAVABI
B.Sc.
Civil
Tehran, Iran

JOHN NAYLOR
B.Sc.
Civil
Dollard Des
Ormeaux, Que.

LORN NEWTON
B.Sc.
Mechanical
Deep River

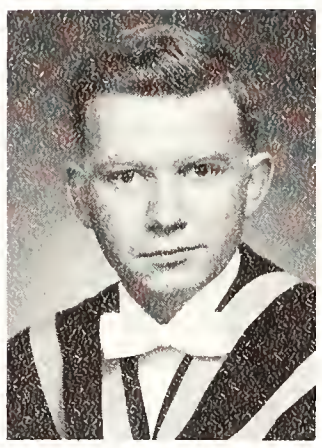

PATRICK
O'LEARY
B.Sc.
Engineering,
Chemistry
Pointe Claire, P.Q.

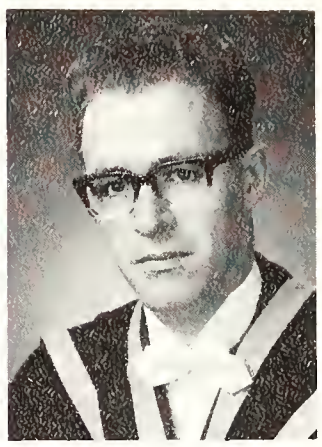

ROLAND NICE
B.Sc.
Metallurgical
Brandon, Manitoba

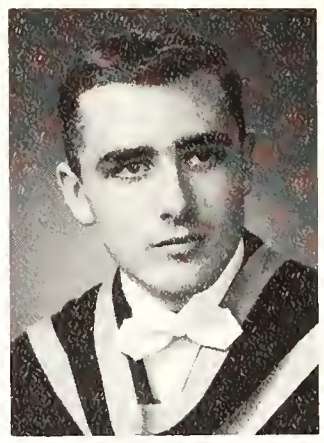

JOHN
NICHOLSON
B.Sc.
Civil
Burlington

WAYNE
NORMAN
B.Sc.
Chemical
Sarnia

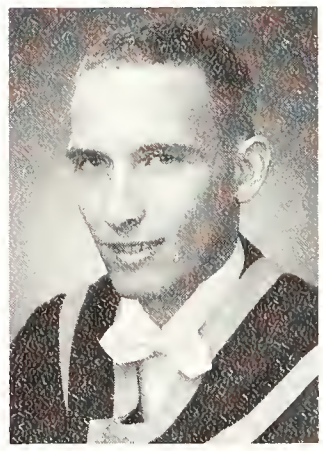

JOHN OTTER
B.Sc.
Civil
Montreal

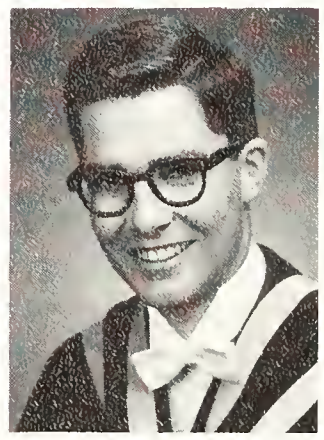

STANLEY PECK
B.Sc.
Electrical
Lyngby, Denmark

NEILL
O'DONNELL
B.Sc.
Geology
Toronto

DON PETTEY
B.Sc.
Civil
Campbellford

MELVIN
PETERSON
B.Sc.
Electrical
Port Arthur

KENNETH
PFAFF
B.Sc.
Electrical
Montreal

JOHN RATTEY
B.Sc.
Civil
Ottawa

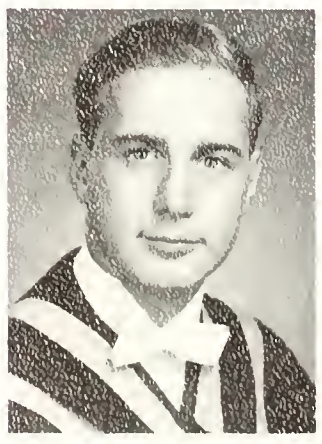

GEORGE
RAWSTHORNE
B.Sc.
Chemical
Winnipeg

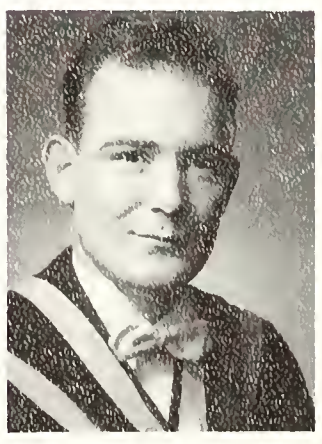

REGINALD REA
B.Sc.
Electrical
Fort William

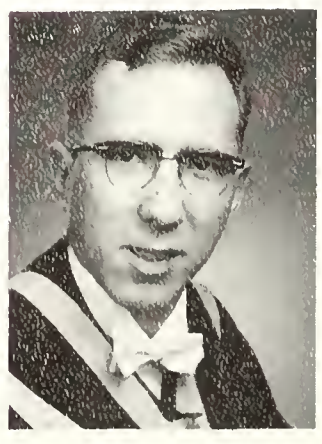

BRUCE
REGENSBURG
B.Sc.
Mining
Belleville

FRANK REMETE
B.Sc.
Civil
Montreal

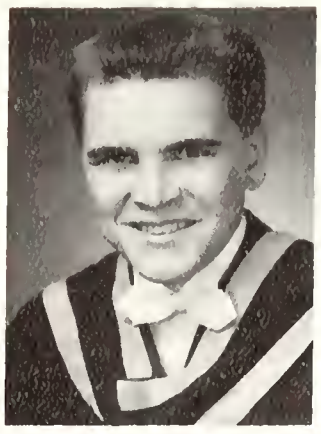

ROY
RICHARDSON
B.Sc.
Chemical
Kingston

D. J. ROWE
B.Sc.
Electrical
Arthur

WILLIAM
ROSCOE
B.Sc.
Geology
Madoc

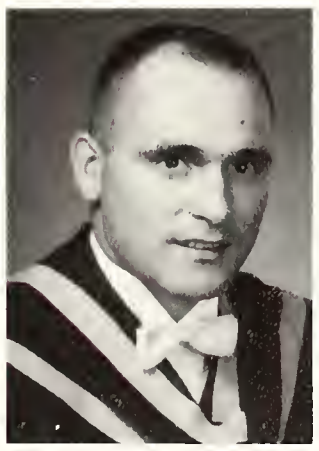

GLENN
ROBINSON
B.Sc.
Civil
Woodlawn

DAVID
RUTLAND
B.Sc.
Chemical
Chippawa

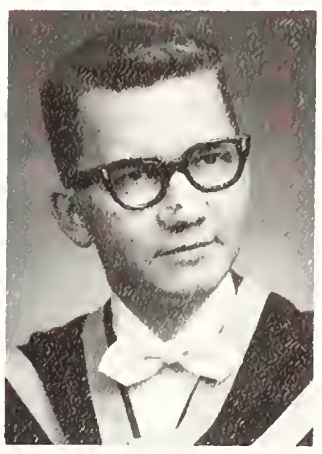

LEONARD
RUGGINS
B.Sc.
Electrical
Montreal

ALAN SAUNDERS
B.Sc.
Civil
Toronto

HAROLD
SAUNDERS
B.Sc.
Electrical
Brockville

SIEGFRIED
SCHRAML
B.Sc.
Mechanical
Fort William

DAVID SCHRUM
B.Sc.
Eng. Chemistry
Sudbury

DONALD SHALES
B.Sc.
Civil
Brampton

DOUGLAS
SHELTON
B.Sc.
Mechanical
Kingston

HOWARD
SIMPSON
B.Sc.
Mechanical
Brockville

CHRISTIAN
SNEJDAR
B.Sc.
Mechanical
Rose Bank

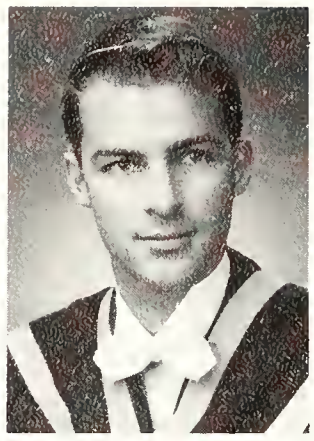

ALLAN STOKES
B.Sc.
Civil
Sault Ste. Marie

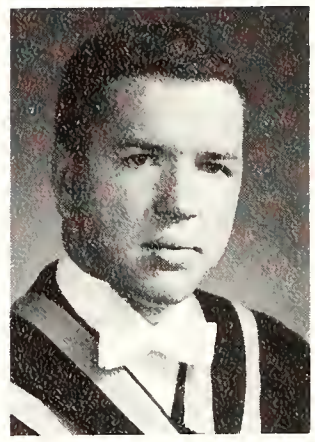

TERRY
SUTHLAND
B.Sc.
Metallurgy
Oakville

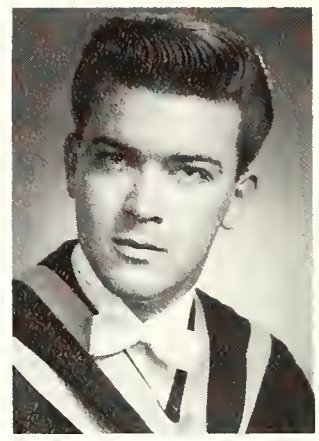

DAVID STOKES
B.Sc.
Mechanical
Sault Ste. Marie

DOUGLAS
SUMNER
B.Sc.
Civil
Fort William

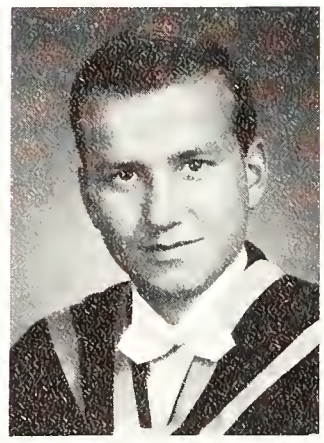

GABOR TAKACH
B.Sc.
Chemical
Toronto

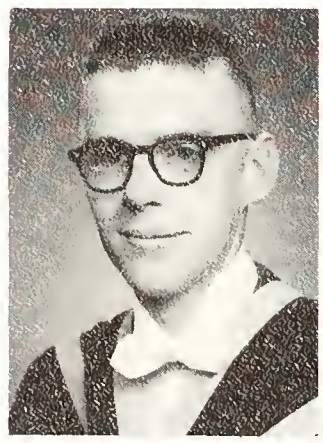

CHRISTOPHER
TANNER
B.Sc.
Eng. Physics
Ottawa

ANDREW
TAYLOR
B.Sc.
Civil
Winnipeg, Man.

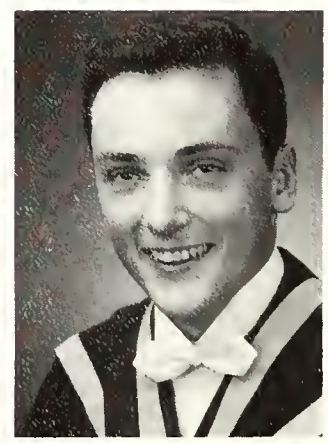

GEOFF TAYLOR
B.Sc.
Electrical
Clarkson

DAVID
THOMPSON
B.Sc.
Eng. Chemistry
Bowmanville

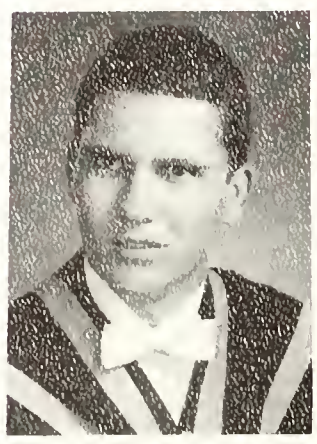

UDO TOMSON
B.Sc.
Electrical
Montreal

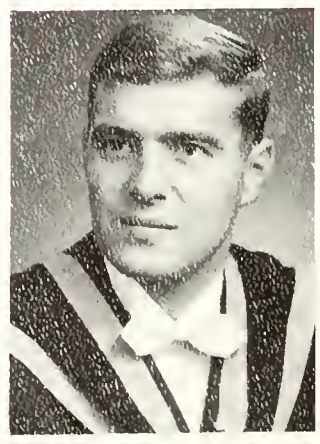

ANTHONY
TOPLAK
B.Sc.
Electrical
Port Arthur

LYNN TOUSAW
B.Sc.
Metallurgy
Brockville

PETER TRILL
B.Sc.
Electrical
Belleville

KEN WALLENIUS
B.Sc.
Civil
Sault Ste. Marie

GARY
VANDRUNEN
B.Sc.
Metallurgy
Kingsville

RICHARD VIVAN
B.Sc.
Civil
Brampton

JOHN WALLACE
B.Sc.
Electrical
North Bay

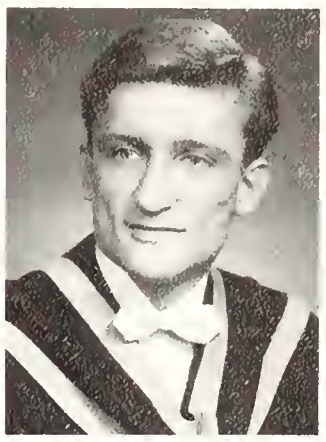

WILLIAM
WASHBURN
B.Sc.
Electrical
Burlington

JAMES WATT
B.Sc.
Mining
McKenzie Island

COLIN WILLS
B.Sc.
Mechanical
Kingston

WILLIAM WHITE
B.Sc.
Mechanical
Riverside

DANIEL
WINSLOW
B.Sc.
Mechanical
Kakabeka Falls

ROBERT WITTY
B.Sc.
Metallurgy
Sault Ste. Marie

TSVI WONG
B.Sc.
Electrical
Hong Kong

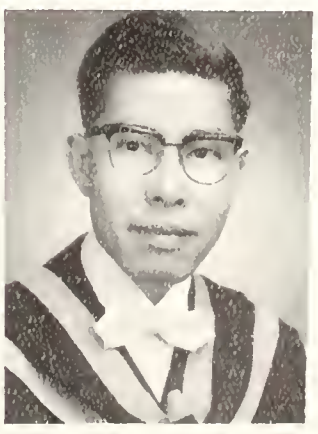

ROBERT
WRIGHT
B.Sc.
Civil
Kingston

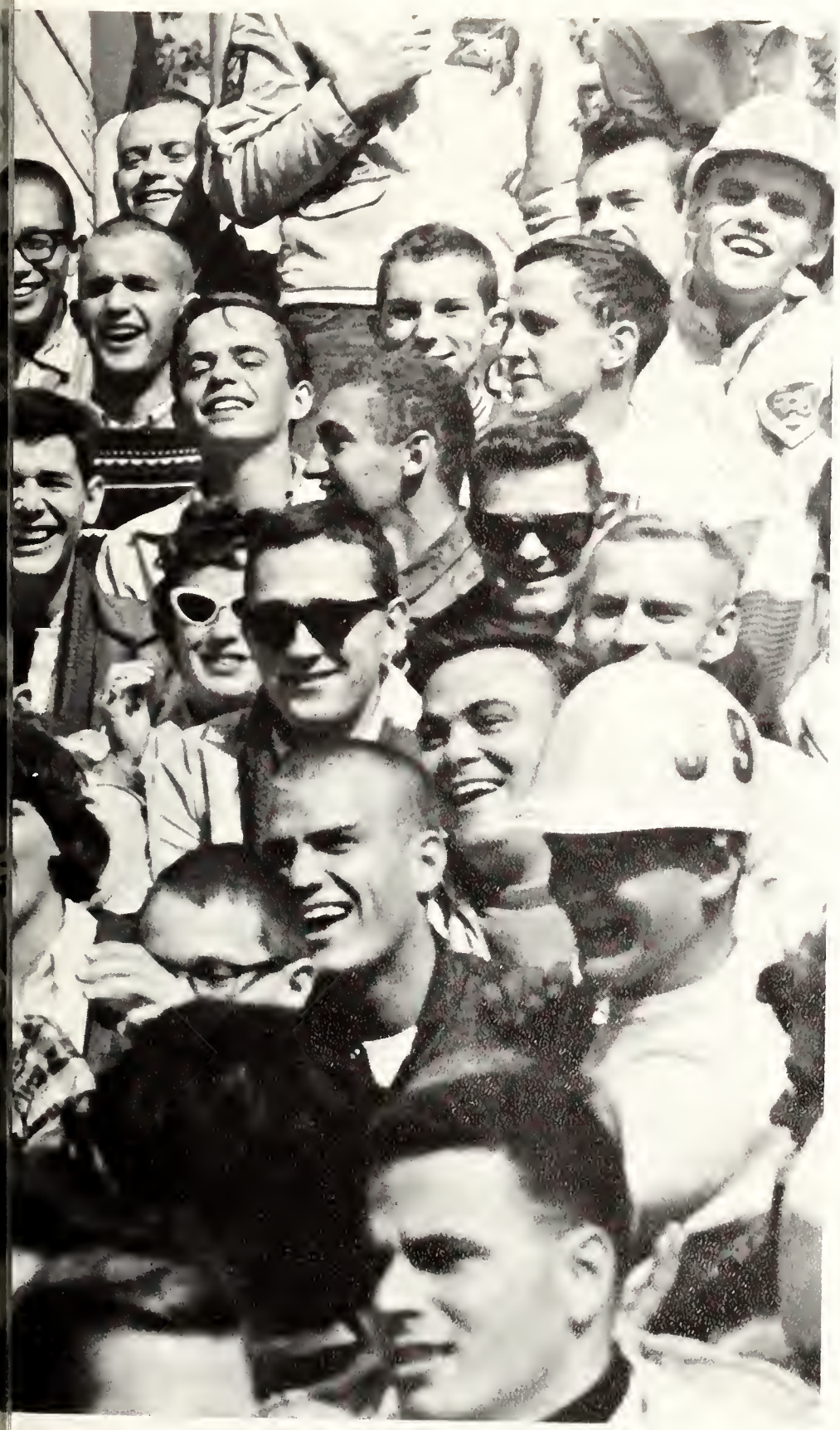

L
A
W

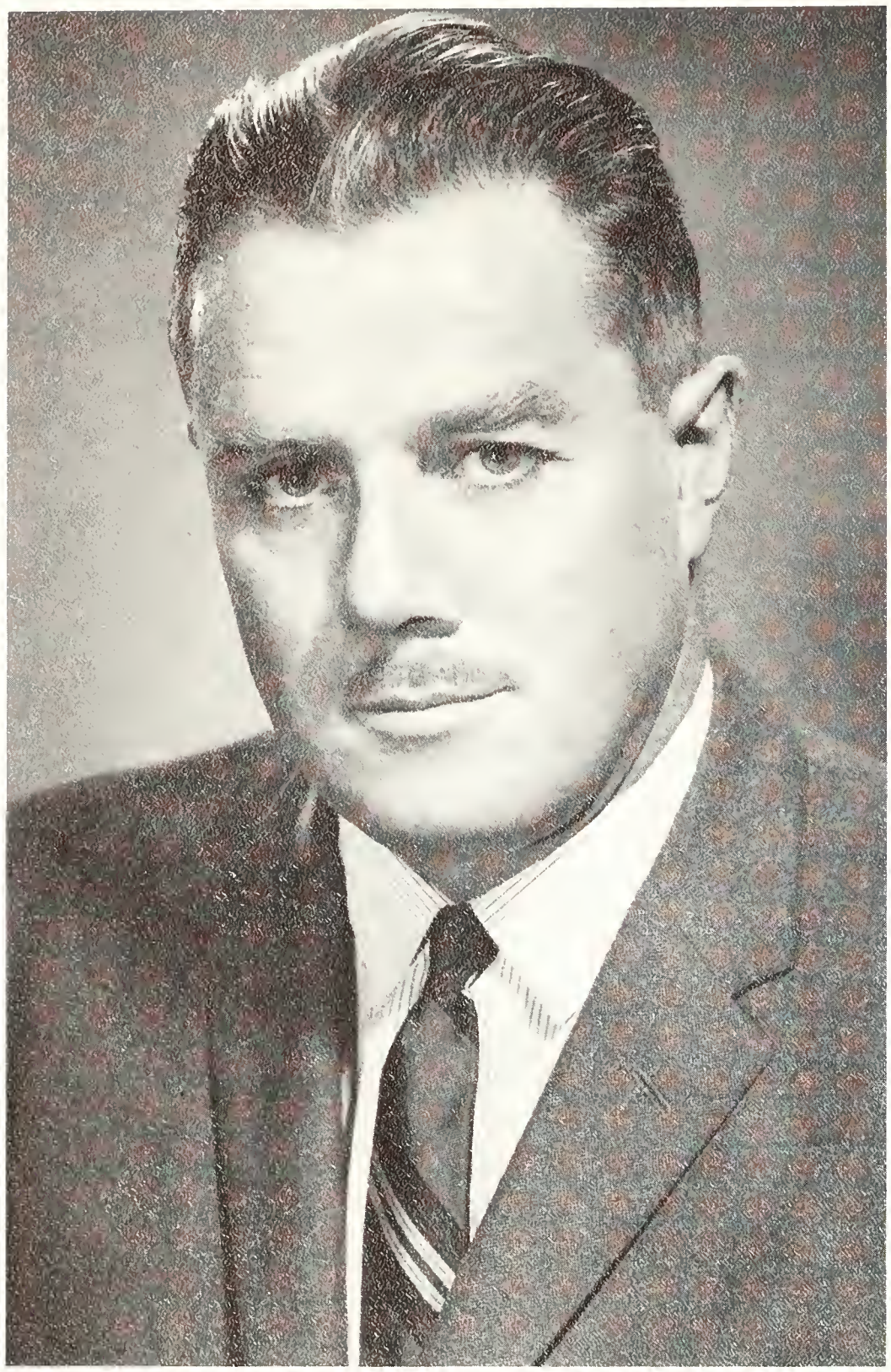

DR. W. R. LEDERMAN
Dean of Law

HARRY THORSTEINSON
President

LAW SOCIETY

Harry E. Thorsteinson
President

Ray Ostiguy
Vice-President

Geoff Adair
Secretary

Robert Green
Treasurer

Don Downie
Senior AMS Rep.

Chris Riggs
Junior AMS Rep.

William Mutch
President '66

Dave Moxan
President '67

Robert Church
President '68

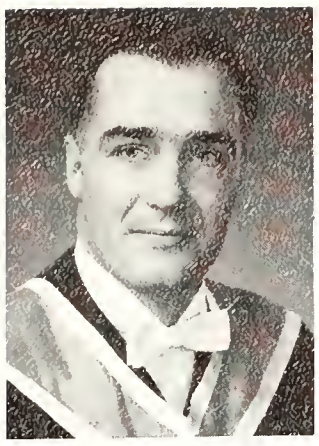

ALLAN BELISLE
LL.B.
Kingston

DONALD
DOWNIE
LL.B.
Port Arthur

ROBERT
CAMPBELL
LL.B.
Kingston

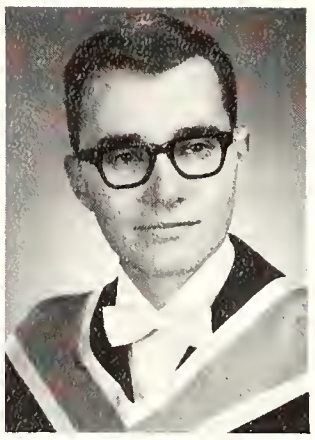

DONALD
CARTER
LL.B.
Picton

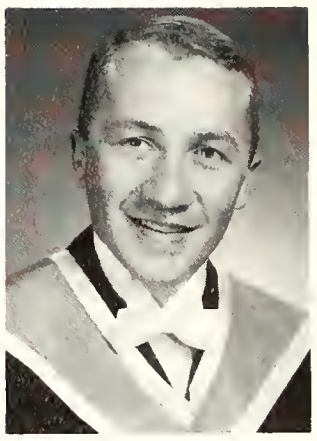

WILLIAM
COLVIN
LL.B.
Kingston

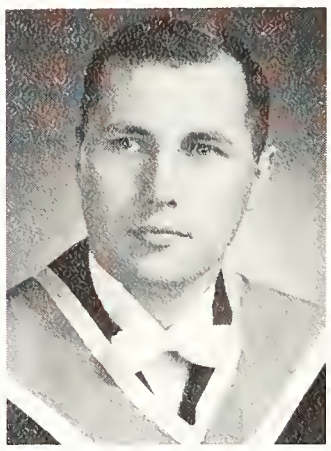

IAN FERGUSON
LL.B.
Kingston

JOSEPH
DEWHURST
LL.B.
Port Arthur

PETER GORDON
LL.B.
Vancouver, B.C.

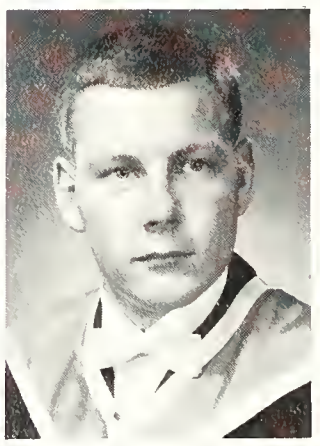

RICHARD GATES
LL.B.
Kingston

PETER GORDON
LL.B.
Ottawa

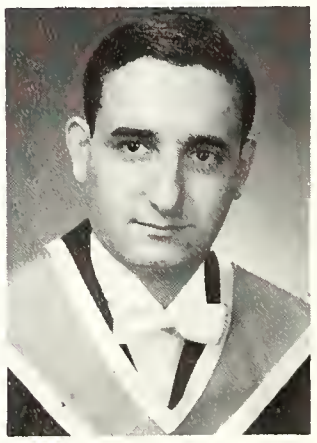

ROBERT GOLDIN
LL.B.
Kingston

NORMAN GOULD
LL.B.
Ottawa

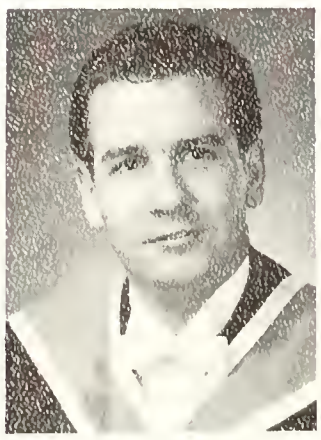

WILLIAM
GREENWOOD
LL.B.
Burlington

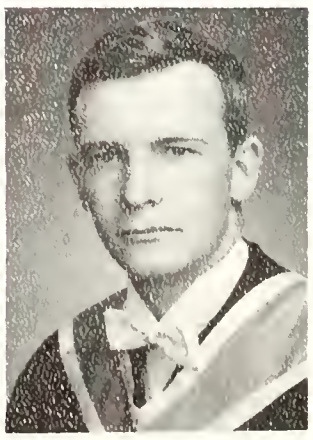

DAVID
JOHNSTON
LL.B.
Sault Ste. Marie

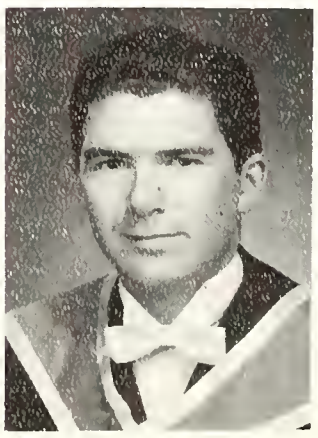

LARRY JONES
LL.B.
Guelph

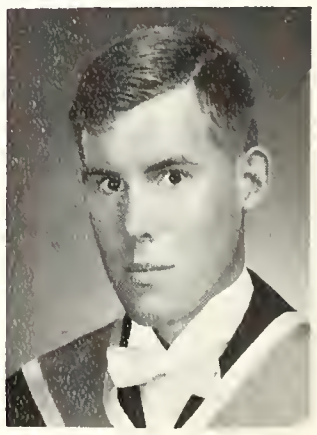

MALCOLM
LINDSAY
LL.B.
Ottawa

JANE
MATTHEWS
LL.B.
Mount Royal, Que.

ALEXANDER
MESBUR
LL.B.
Kingston

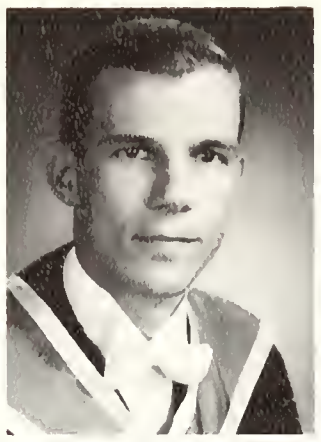

SCOTT MORLEY
LL.B.
Peterborough

RODERICK
MacDOUGALL
LL.B.
Renfrew

WILLIAM
MUTCH
LL.B.
Port Arthur

WILLIAM
MURPHY
LL.B.
Smiths Falls

PETER
McNAUGHTON
LL.B.
Ottawa

ALLAN
PARSLOW
LL.B.
North Bay

RAYMOND
OSTIGUY
LL.B.
Kingston

ROBERT PARKS
LL.B.
Perth

GEORGE
POLLITT
LL.B.
Oshawa

WILLIAM
RANKIN
LL.B.
Toronto

JOSEPH
SAMUELS
LL.B.
Kingston

BRIAN TAYLOR
LL.B.
Ottawa

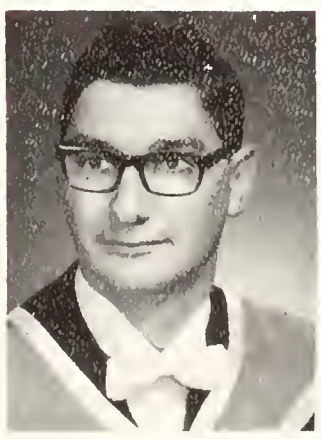

HARRY
THORSTEINSON
LL.B.
Ottawa

JACK WARD
LL.B.
Picton

MEDICINE

DR. E. H. BOTTERELL
Dean of Medicine

IAN MacDONALD
President

AESCULAPIAN SOCIETY

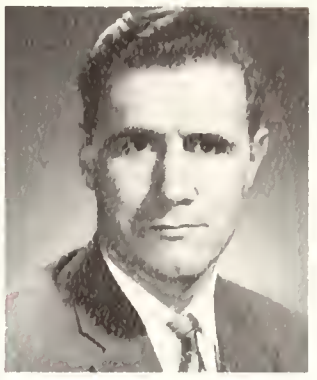

Dr. J. A. Milliken
Honorary President

Dr. H. D. Steele
Permanent
Secretary-Treasurer

Dr. J. H. Read
Adviser—Med's
Review

Ian L. Macdonald
President

Alan White
Vice-President

Tony Graham
Secretary

Brenda Gallie
Treasurer

Geoff Kindle
Asst. Secretary

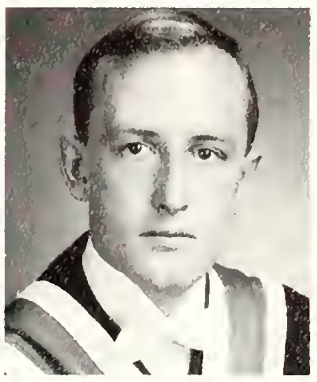

Gordon Watt
Senior A.M.S. Rep.

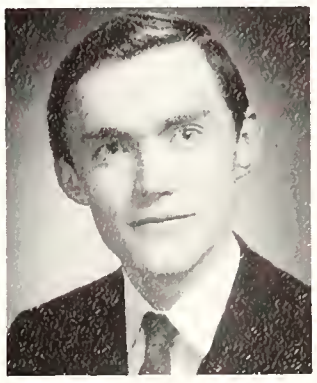

Wade Junek
Junior A.M.S. Rep.

Curtis Milner
Senior CAMSI Rep.

Michael Jewett
Junior CAMSI Rep.

Jeff Hurtig
Public Relations
Officer

Ann Robertson
Levana Rep.

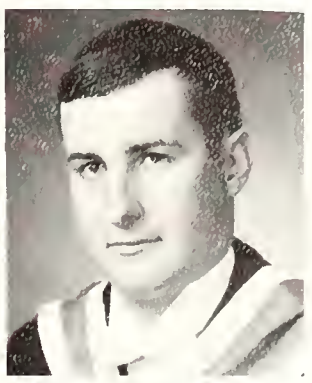

William Sutherland
Chairman—
Building Fund

John McCans
Athletic Stick

Thomas Gleeson
President '66

William Danby
President '67

Robert McKendry
President '68

John Leverette
President '69

Blair Ferguson
President '70

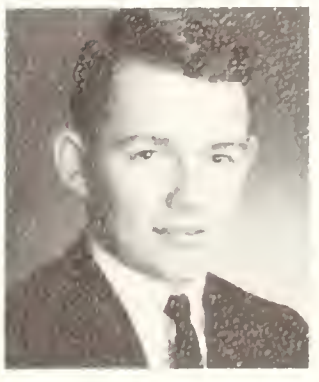

Jim Bonn
President '71

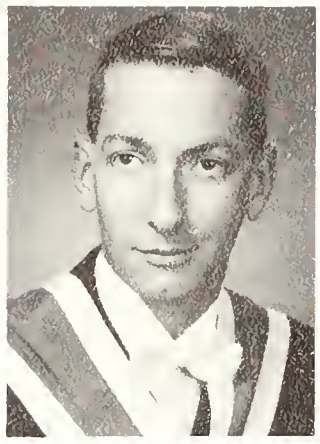

PAUL
ARMSTRONG
M.D.
Marathon

ROBERT
CHAMBERS
M.D.
Sillery

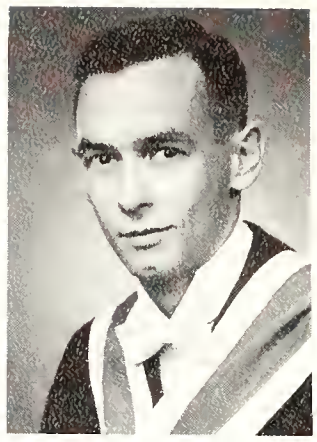

WILLIAM
BATLEY
M.D.
Peterborough

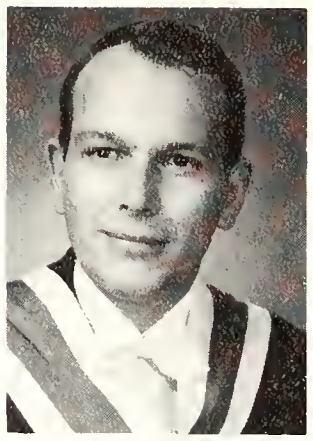

JOHN BAUMBER
M.D.
Kingston

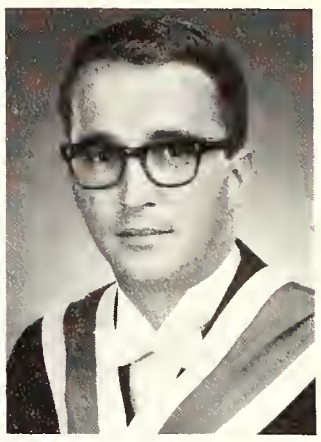

DOUGLAS
BIGGAR
M.D.
Hamilton

KEITH CHANG
M.D.
Kingston, Jam.

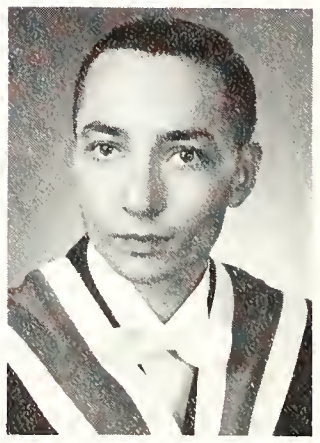

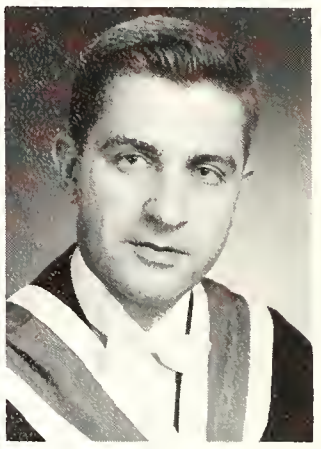

PETER
BOBECHKO
M.D.
Toronto

DONALD DALY
M.D.
Trail, B.C.

KEITH
CLUGSTON
M.D.
Seaforth

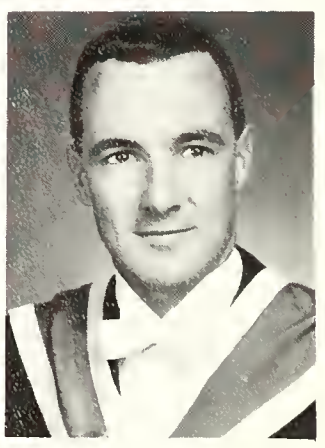

EDWARD
CORMODE
M.D.
Etobicoke

WILLIAM
DELANEY
M.D.
Gananoque

MARTIN
DOBKIN
M.D.
Downsview

MICHAEL
DOREY
M.D.
Malton

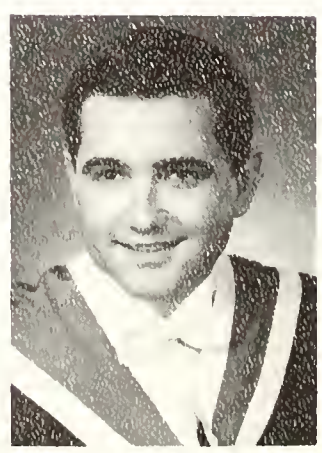

FRASER
FELLOWS
M.D.
Riverside

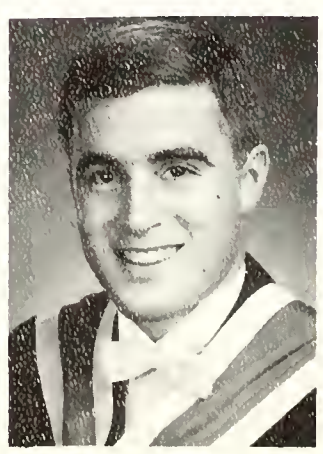

DOROTHY
FISHER
M.D.
Smith's Falls

THOMAS
FORGACS
M.D.
Downsview

NAN GILBERT
M.D.
Kingston

ANTHONY
GRAHAM
M.D.
Ottawa

GORD GOSSE
M.D.
Toronto

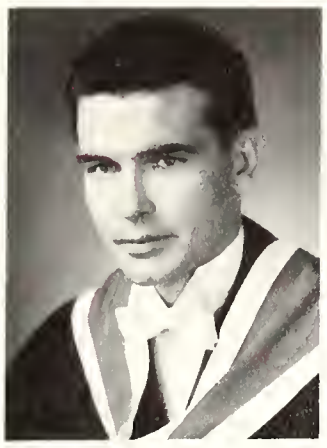

THOMAS
GLEESON
M.D.
Hamilton

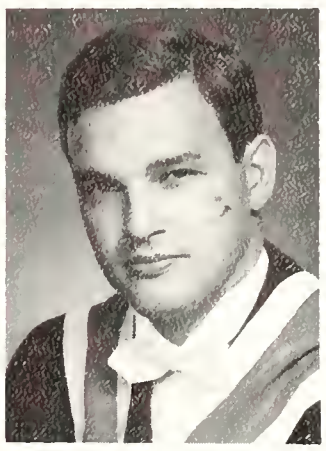

DALE GREENE
M.D.
Ottawa

WALTER
GREGORY
M.D.
Hamilton

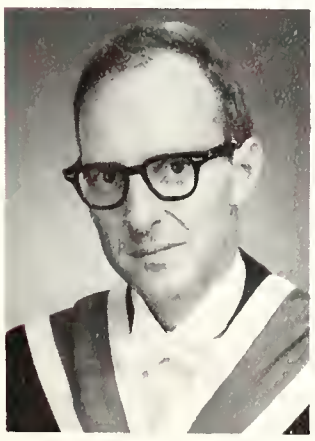

ROGER HIRST
M.D.
Kingston

PAUL
HUMPHRIES
M.D.
Hastings

DONALD
JOHNSON
M.D.
Kingston

FRANCES
LESTER
M.D.
Kingston

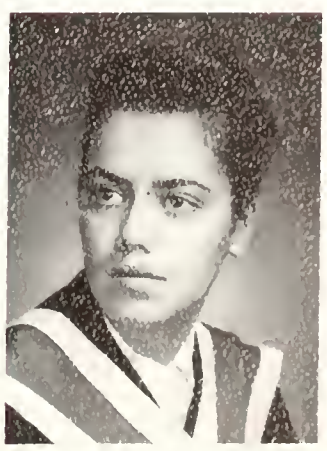

JOHN LOCKETT
M.D.
Ottawa

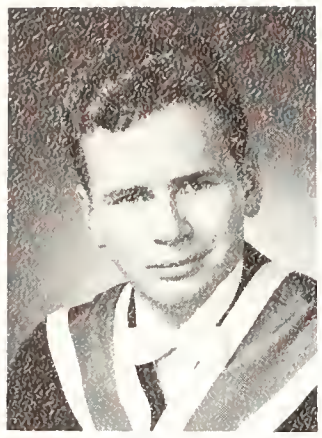

DALE LOEWEN
M.D.
King City

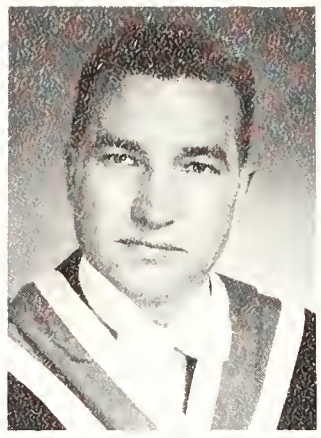

MORRIS
LUKINUK
M.D.
Hudson

CORNELIUS
MAARTENSE
M.D.
Orono

ROBERT
MANNING
M.D.
St. Catharines

FRED MALBY
M.D.
Hamstead, Que.

LYNN
MARSHALL
M.D.
Kingston

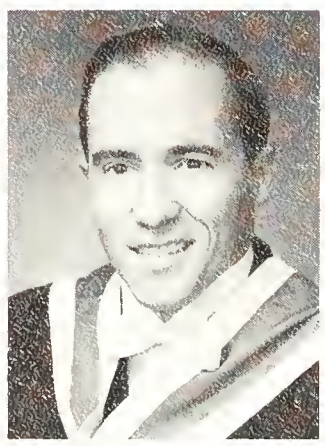

THOMAS
MAXWELL
M.D.
Milton

IAN MacDONALD
M.D.
Ottawa

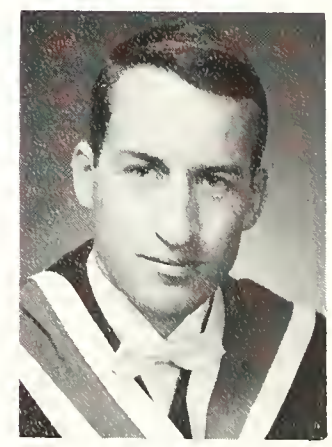

JOHN MacLEAN
M.D.
Carleton Place

BEVERLEE
McCALLUM
M.D.
Cornwall

TERRENCE
O'GRADY
M.D.
Noranda, Que.

JOHN PATTON
M.D.
Warwick

JAMES
RATHBUN
M.D.
Trenton

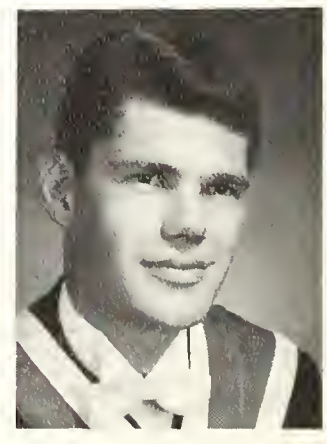

JAMES SANDS
M.D.
Wallaceburg

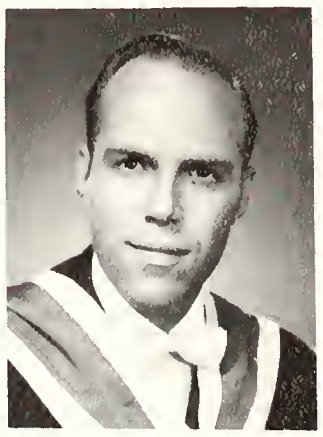

ROBIN
STAEBLER
M.D.
Kingston

ALEXANDER
SCOTT
M.D.
Almonte

GAVIN SHANKS
M.D.
Sault Ste. Marie

SUSAN SMITH
M.D.
Smith's Falls

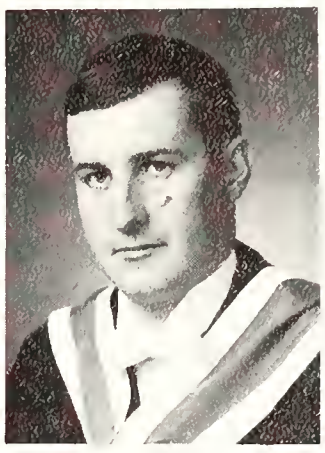

WILLIAM
SUTHERLAND
M.D.
Kingston

ROBERT
TREBILCOCK
M.D.
Hamilton

GORDON WATT
M.D.
Ottawa

ROBERT
WATSON
M.D.
Kingston

HARVEY WENT
M.D.
Brockville

MARGARET
WHITFIELD
M.D.
Peterborough

EDWARD WIEBE
M.D.
Osler, Sask.

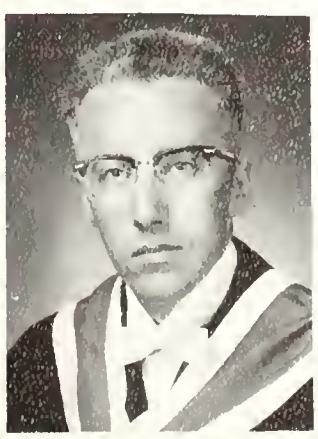

HENRIETTE
WYND
M.D.
Kingston

THEOLOGY

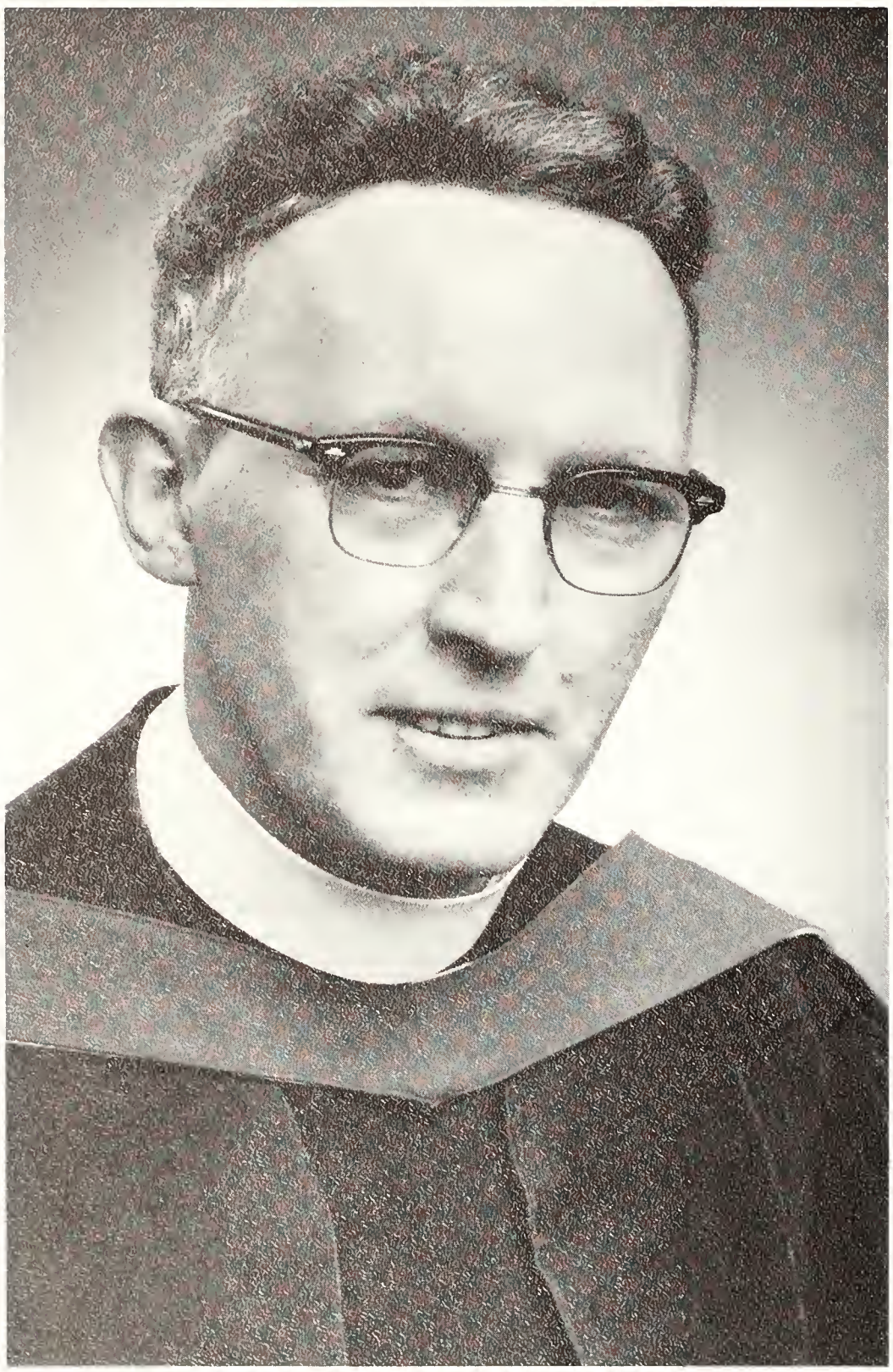

DR. E. ANDREWS
Dean of Theology

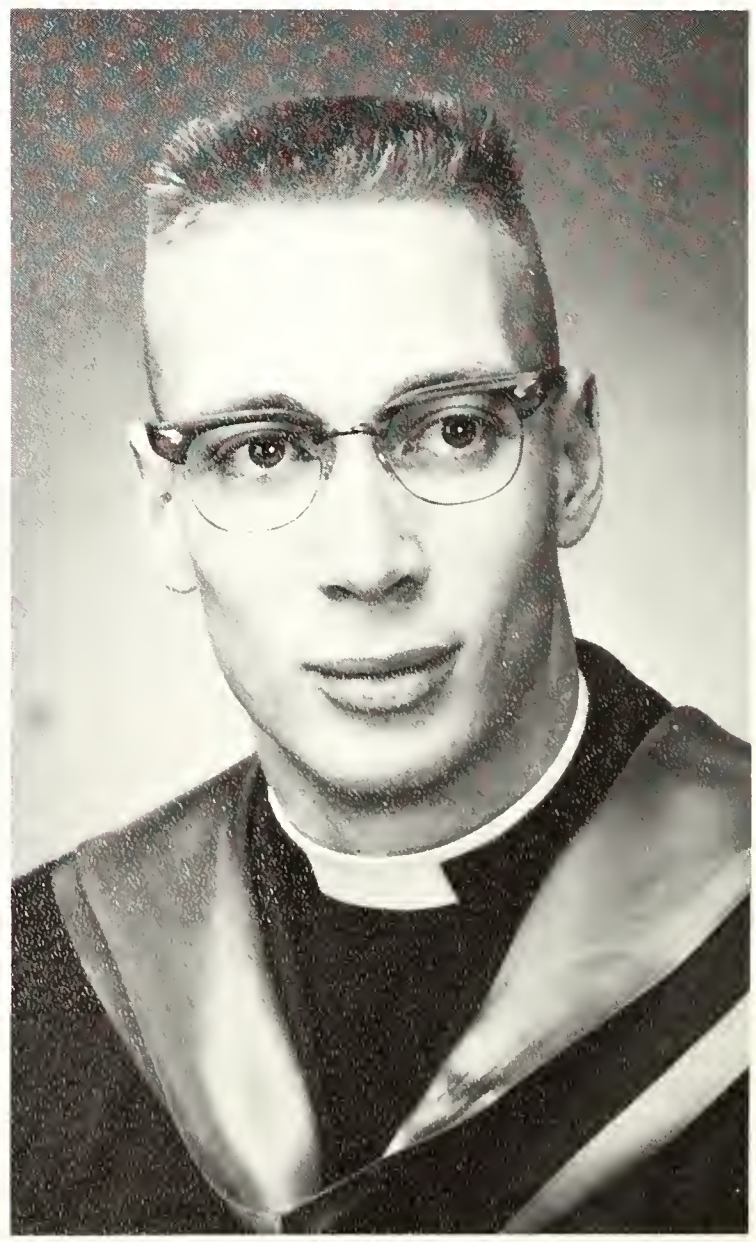

MELVIN FINLAY
Moderator

THEOLOGY SOCIETY

Dr. W. E. L. Smith
Patriarch

M. W. Finlay, B.A.
Moderator

H. I. Stover, B.A.
Bishop

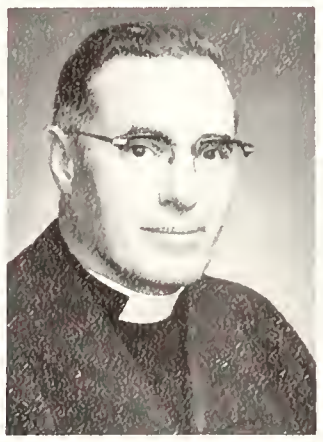

C. M. Roadhouse
Treasurer

J. C. Brown, B.A.
Secretary

T. R. Williams
Critic

C. W. Hilliker, B.A.
AMS Senior
Representative

R. A. Pond, B.A.
AMS Junior
Representative

LIONEL
AMICHAND
B.D.
Trinidad,
West Indies

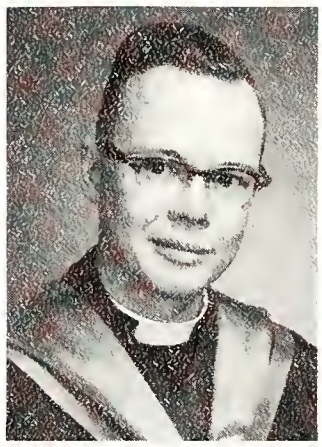

JOHN BROWN
B.D.
St. Thomas

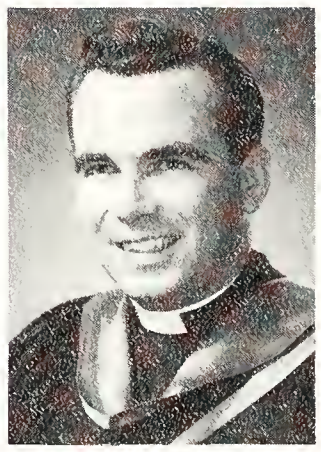

HERBERT
CHAPMAN
B.D.
Levack

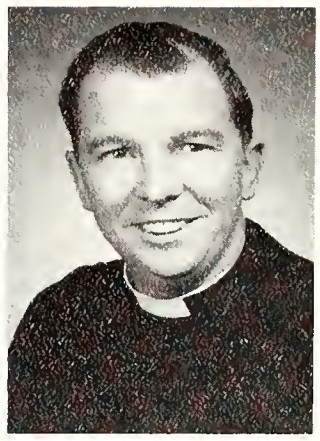

ARTHUR BOAL
Th.T.
Newington

WALTER
BOETTICHER
B.D.
Verona

WAYNE
HILLIKER
B.D.
Kingston

JOHN COOPER
Th.T.
Inverary

MELVIN FINLAY
B.D.
Rapid City,
Manitoba

ROGER
HUTCHINSON
B.D.
Duhamel, Alberta

HAROLD
KEMPLING
Th.T.
Waterloo

WALTER KING
Th.T
Belwood

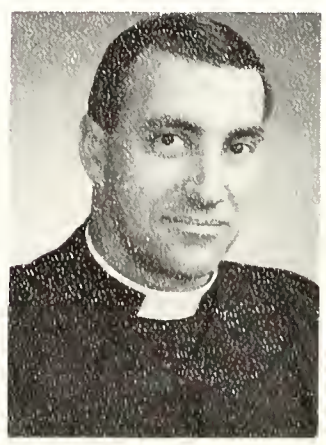

ROY McGRATH
Th.T.
Belleville

FRED MILES
Th.T.
Seeley's Bay

GEORGE MORRIS
Th.T.
Delta

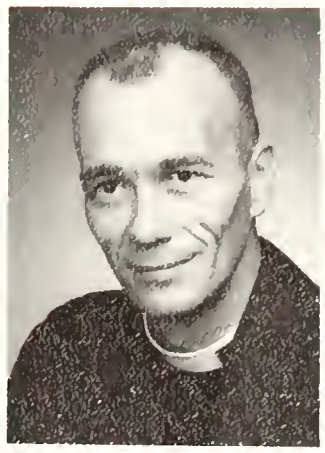

IAN MUNRO
Th.T.
Ivanhoe

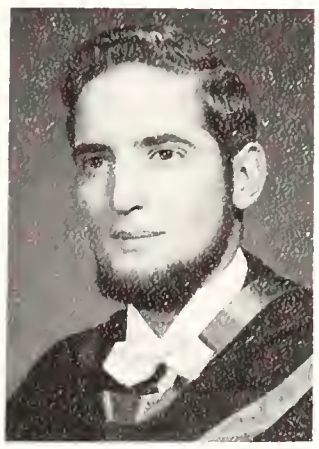

RODGER
NELSON
Th.T.
Calgary, Alta.

ROBERT PEIRCE
Th.T.
Picton

CARL
ROADHOUSE
Th.T.
Yarker

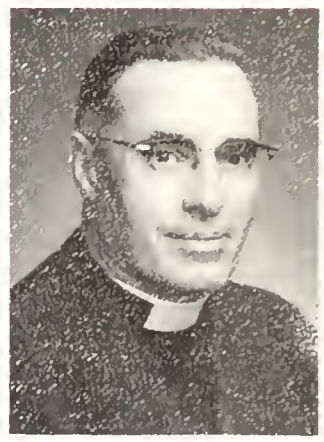

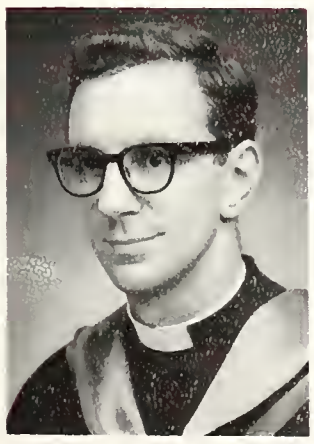

MALCOLM
PROFITT
B.D.
Beaverton

HELEN STOVER
B.D.
Yarker

PETER
WALFORD-DAVIS
Th.T.
Frankville, Eng.

ROSS WILLIAMS
Th.T.
Elginburg

LAWRENCED

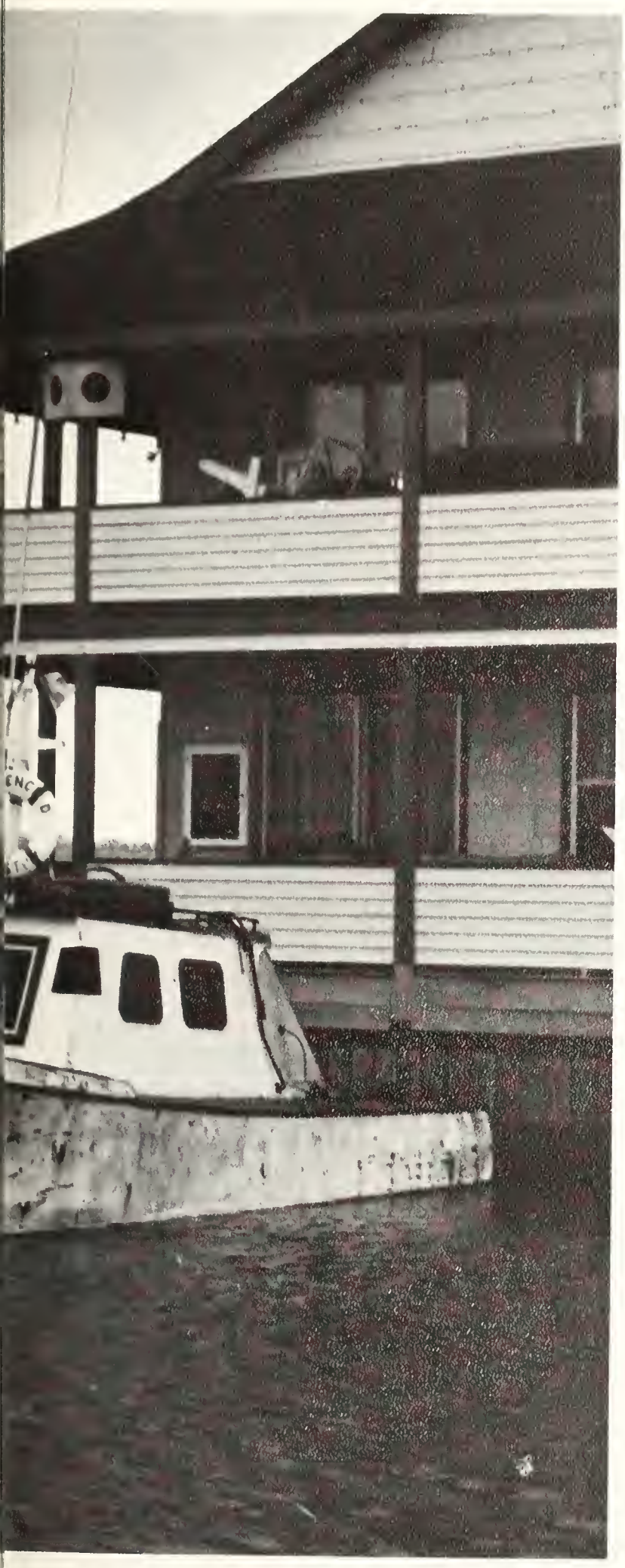

SUMMER SCHOOL '65

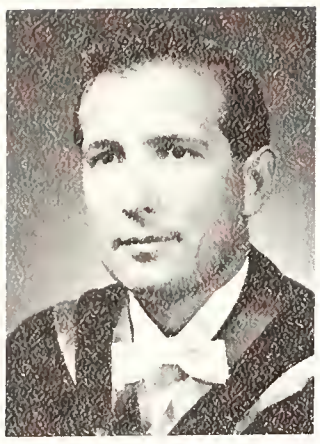

EARL ALLEN
B.A.
Psychology, French,
Politics
Willowdale

BONNIE
CAMERON
B.A.
English, History, Art
St. Catharines

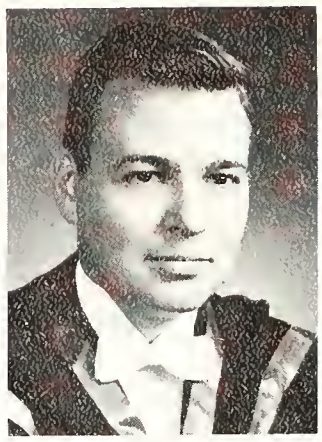

JOHN BATES
B.A.
Mathematics
Toronto

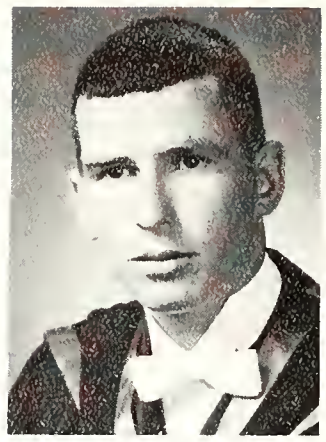

MICHAEL
BEAUMONT
B.A.
Economics,
Geography
Picton

GLENN
BLANCHARD
B.A.
English, Politics,
Geography
Perth

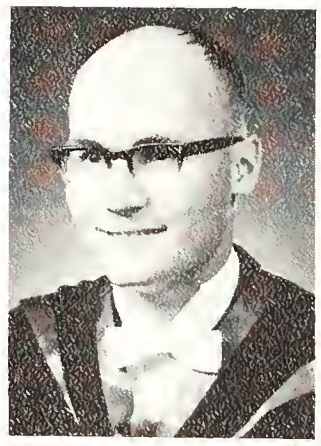

ROBERT
CAMPBELL
B.A.
Music, Mathematics,
Psychology
Hamilton

ROBERT
BOUCHARD
B.A.
Biology, French
Lennoxville, P.Q.

ALLAN
DUNSMORE
B.A.
Mathematics, English,
Politics
Vankleek Hill

DUDLEY DOHOO
B.A.
History, Geography
Collins Bay

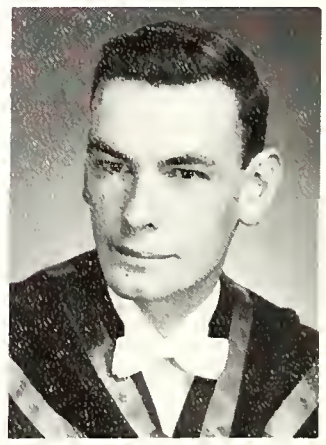

DAVID DOWSLEY
B.A.
English, History
Gananoque

SHIRLEY
GRIERSON
B.A.
English, Psychology
Stittsville

BARRY
GRIFFITHS
B.A.
Downsview

WILLIAM
HAMBLEN
B.A.
Psychology, Politics,
Economics
Ottawa

MARY HARMER
B.A.
Psychology, German,
Philosophy
Rochester, N.Y.

WESLEY HERBERT
B.A.
History,
Psychology, Politics

JACK HERRON
B.A.
Biology, English
Haliburton

WILLIAM HOULE
B.A.
History, Biology,
Politics
Ajax, Ont.

ERIC JONES
B.A.
Math, Physics
Marmora

JACK
HUTCHINSON
B.A.
Biology, English
Whitby

JAMES HUBEL
B.A.
Chemistry, Geology,
Biology
Stirling

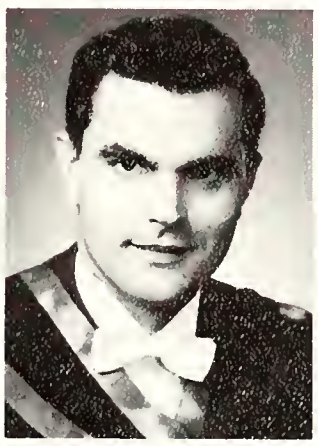

EARL LAGROIX
B.A.
History, Politics,
Psychology
Toronto

MURRAY KIRKBY
B.A.
Geography, History,
Psychology
Kingston

HELENANNE
MARTIN
B.A.
English, Psychology
Kingston

CHRISTINE LAMB
B.A.
English, Psychology
Oshawa

LEO McKENNY
B.A.
History, Geography
Belleville

MICHAEL
MILADY
B.A.
Math, Economics
Toronto

EDMOND MOHAN
B.A.
English, Geography,
History
Odessa, Ont.

MARY MURPHY
B.A.
Psychology, Math,
Politics
Westport

ANNE NEAL
B.A.
Maths, Physics
Marmora

JOHN PRATT
B.A.
English, History,
Psychology
Oshawa

GLEN REID
B.A.
History, Geography
Ottawa

VIRGINIA ROODE
B.A.
English, Psychology
Ottawa

GEOFFREY RISON
B.A.
English, Psychology,
Geography
Germany

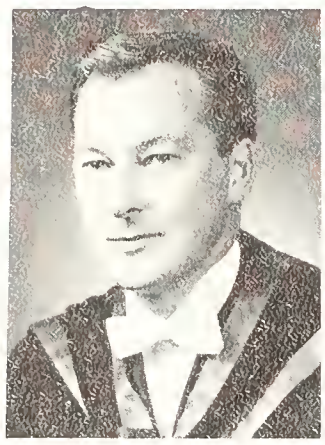

GERALD RHODES
B.A.
French, History,
English
Nipigon

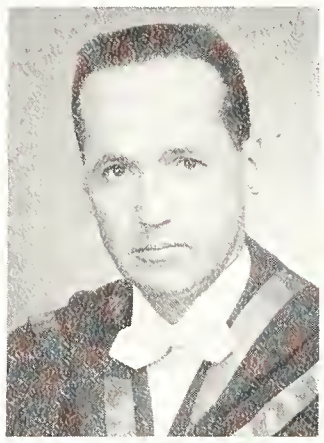

BRUCE ROSS
B.A.
Religion, English
Westport

JUDITH SMITH
B.A.
Psychology, Religion,
Geography
Bermuda

DAVID SIMPSON
B.A.
Geography, History
Galt

GORDON SMITH
B.A.
Physics, Math,
Psychology
Belleville

GALE SMYTH
B.A.
Psychology, History,
Sociology
Ottawa

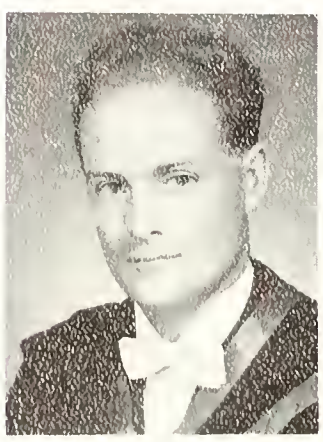

CARL SWEETMAN
B.A.
History, Psychology,
Politics
Haileybury

ROBERT TAYLOR
B.A.
History, English
Oshawa

JEANINE
TROWELL
B.A.
English
New Market

HELEN WALSH
B.A.
English, French
History
Belleville

SUSAN WHITE
B.A.
Psychology, English
Sarnia

FREDERICK
WHITEHEAD
B.A.
Politics, Math
Biology
Shawinigan

LILLIAN
WORSLEY
B.A.
English, Math
Argyle

GERALD
ZWAIGEN
B.A.
Biology, Psychology
Toronto

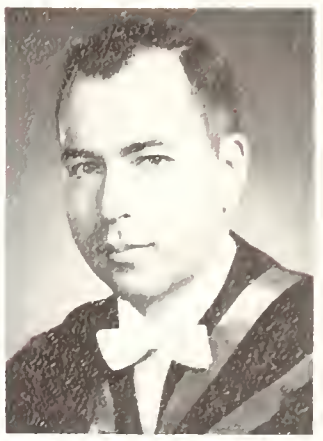

JAMES VOKES
B.A.
Chemistry, Physics
Mathematics
South Porcupine

Summer School Executive.

THE YEAR

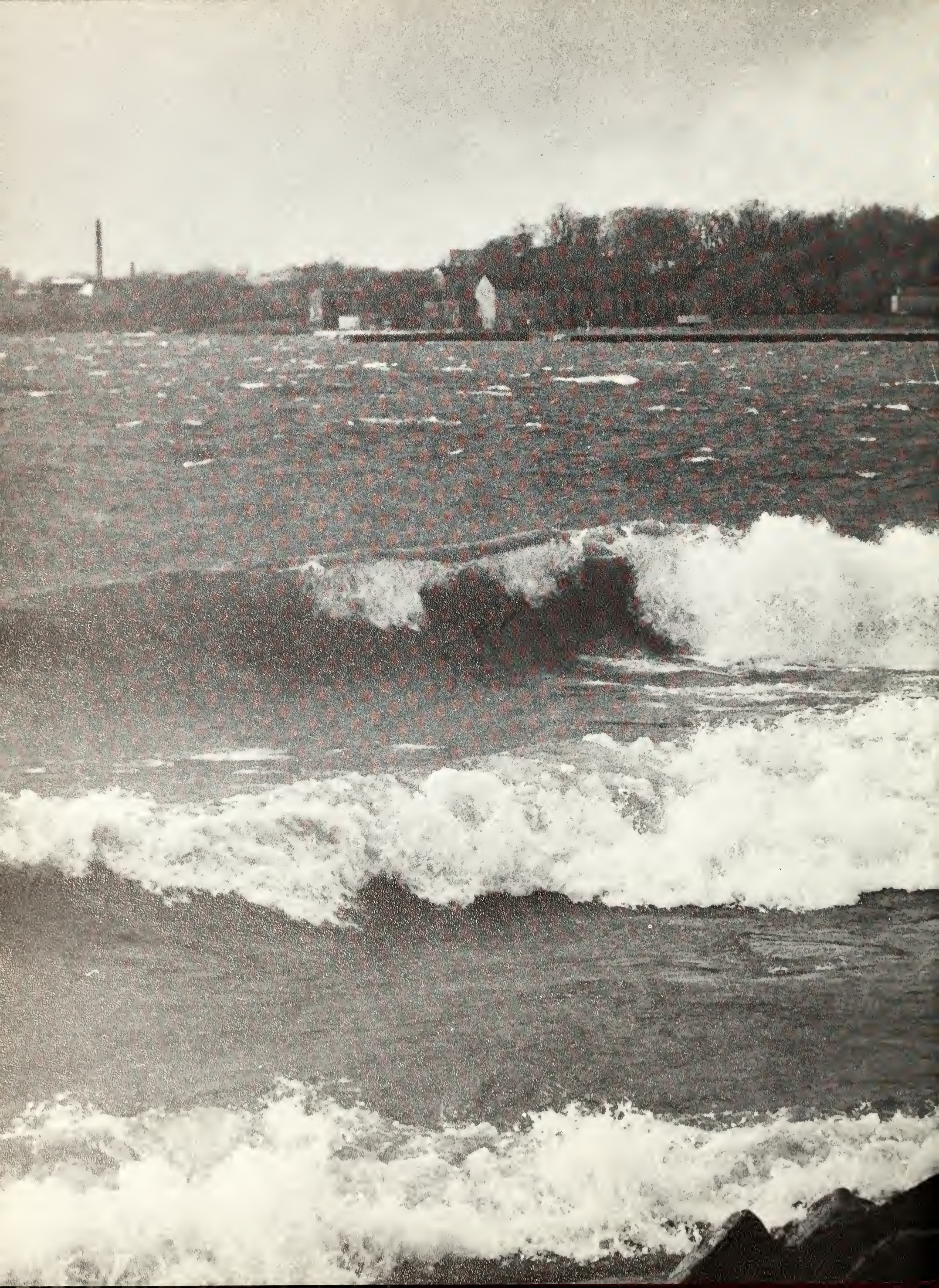

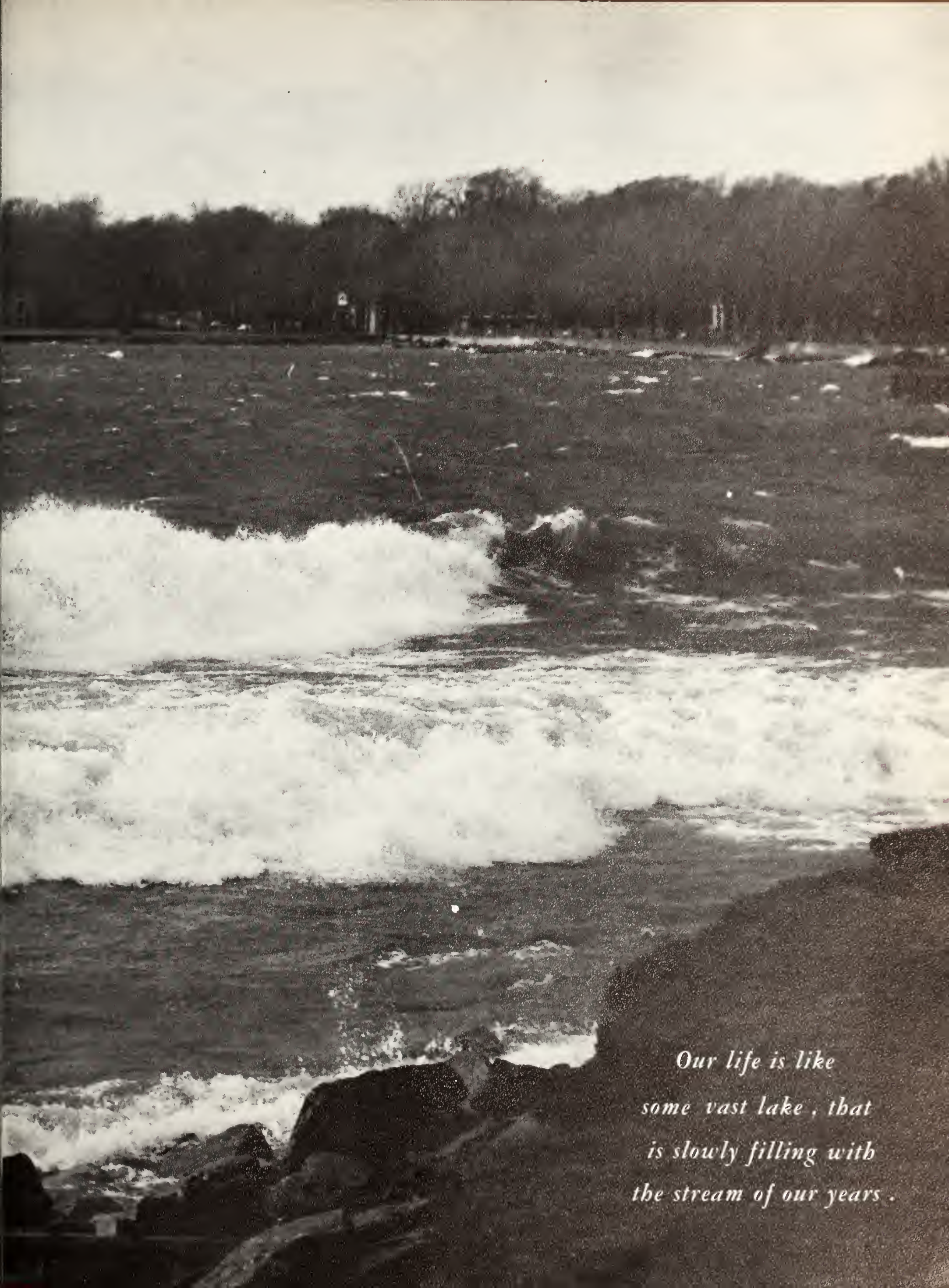
Our life is like
some vast lake , that
is slowly filling with
the stream of our years .

30

140

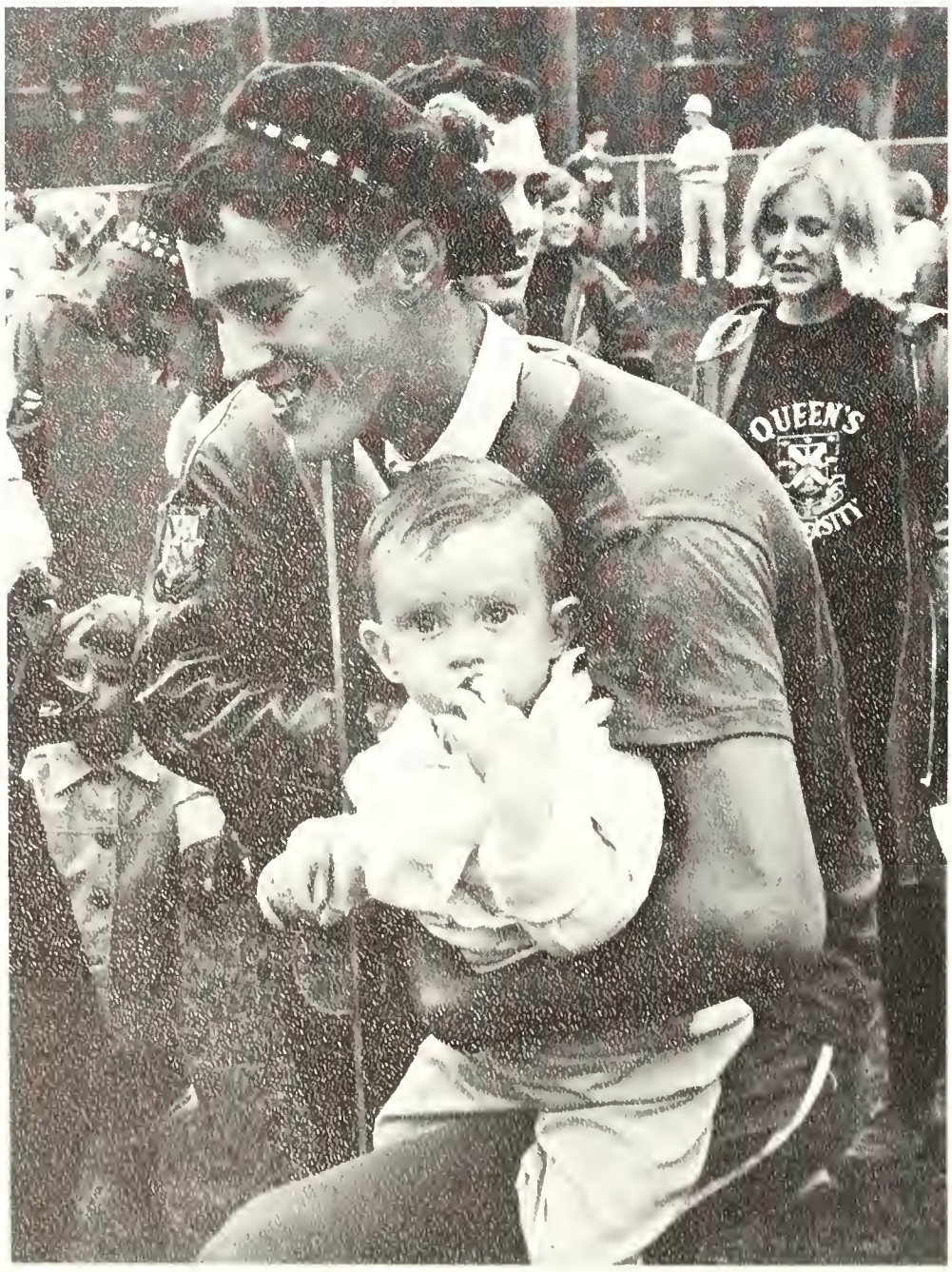
QUEEN'S

Lost in the spirit of
his conscience, he
detachedly takes rest.

Laura Benét

Cauliflower is nothing but cabbage with a college education.

Mark Twain

The coffee is bitter.
So are my thoughts.

The cigarette is stale.
Ditto my emotions.

Irving Layton

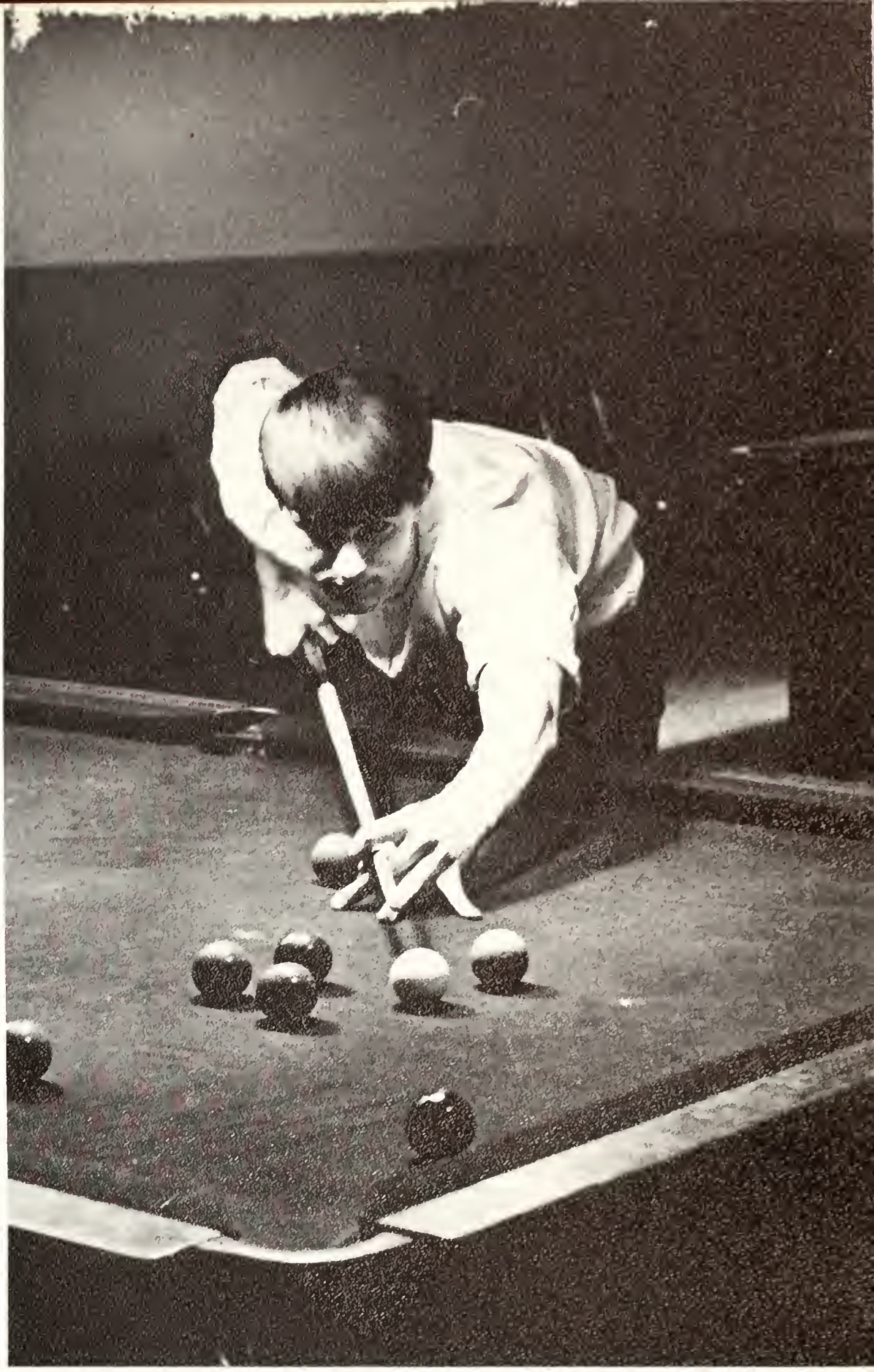

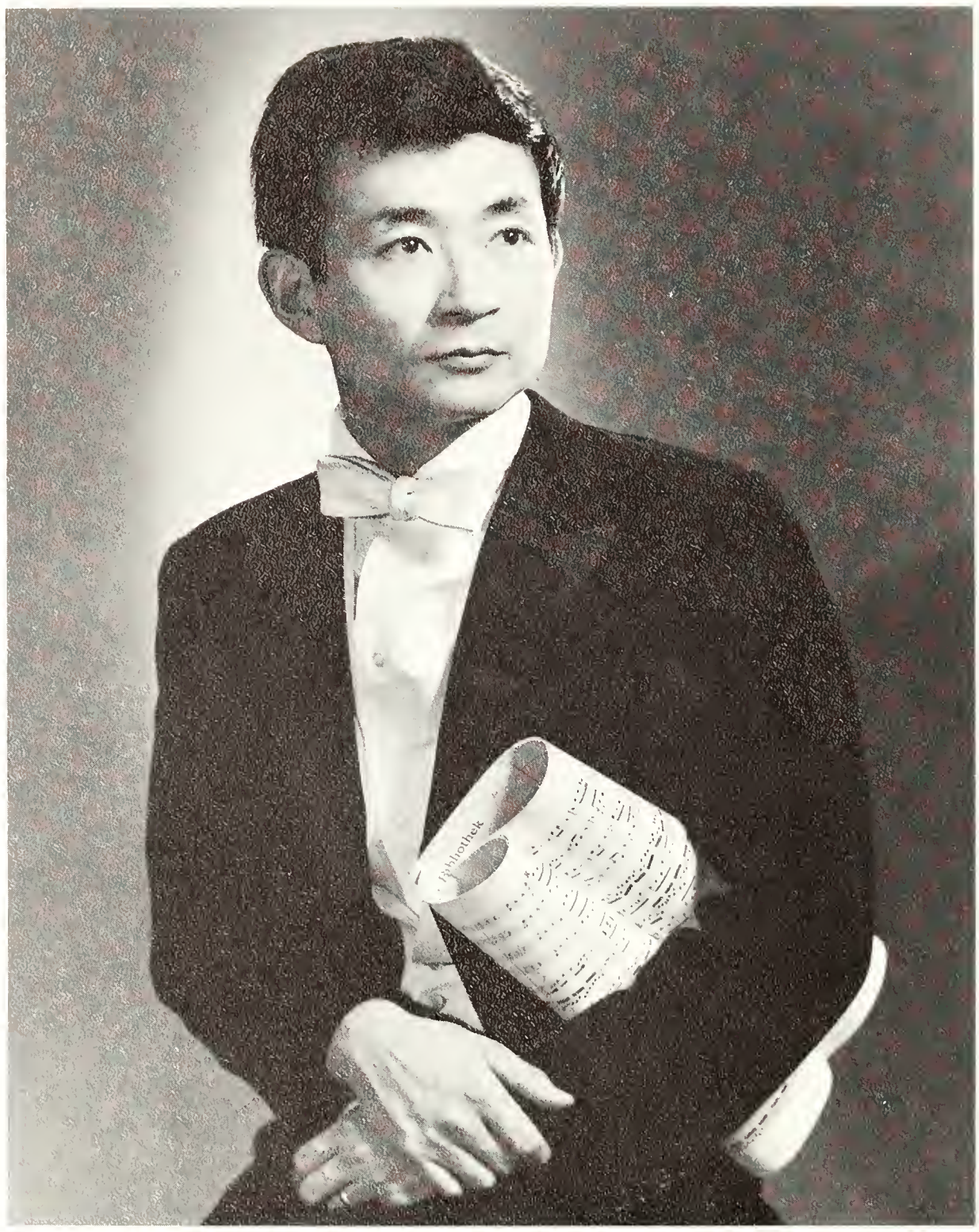
Bibliothek

Worlds expire like tides, in his flaming
dance the nameless cosmos
must await his naming.

Gwendolyn MacEwen

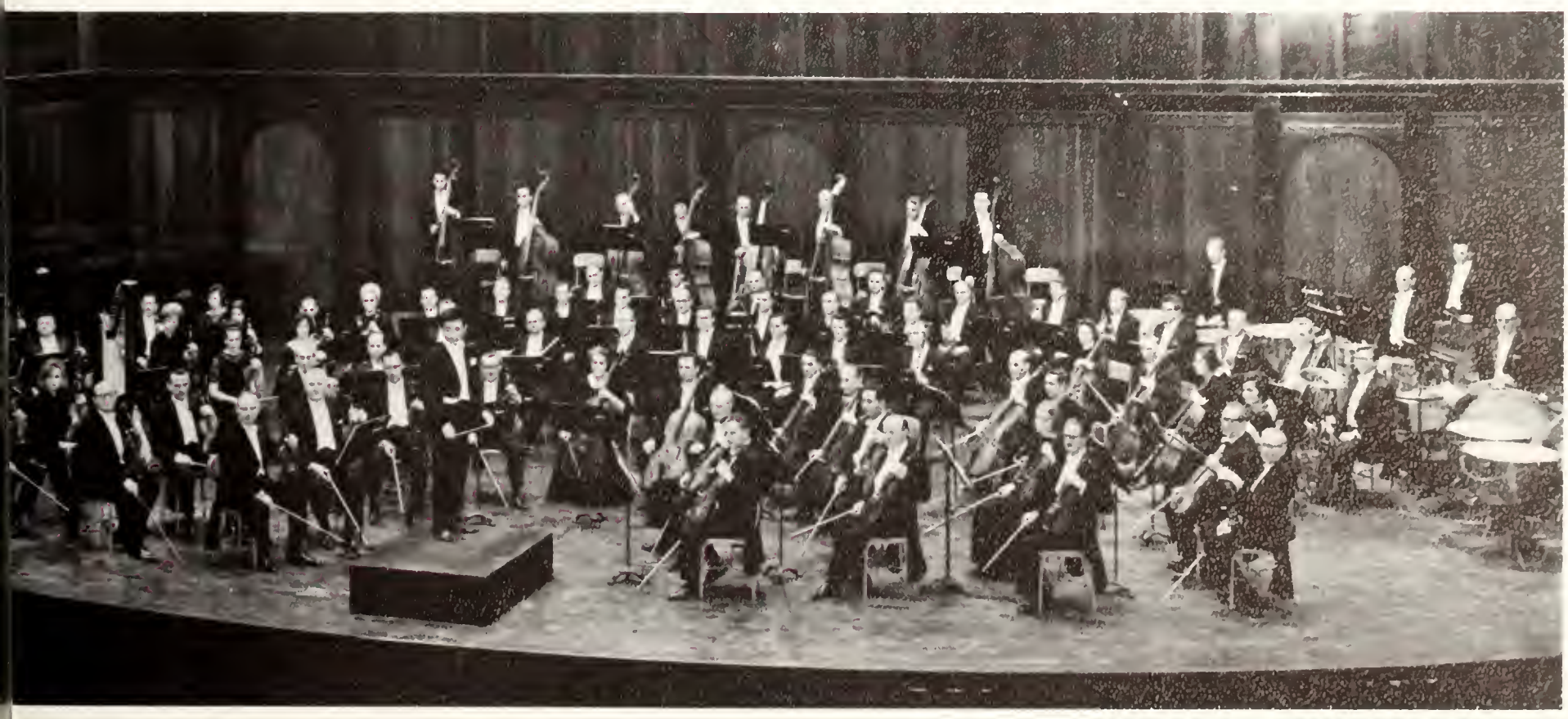

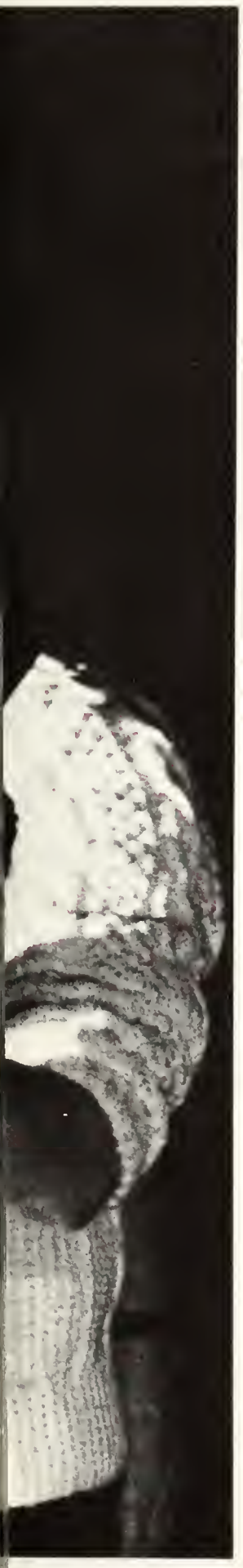

CLEO

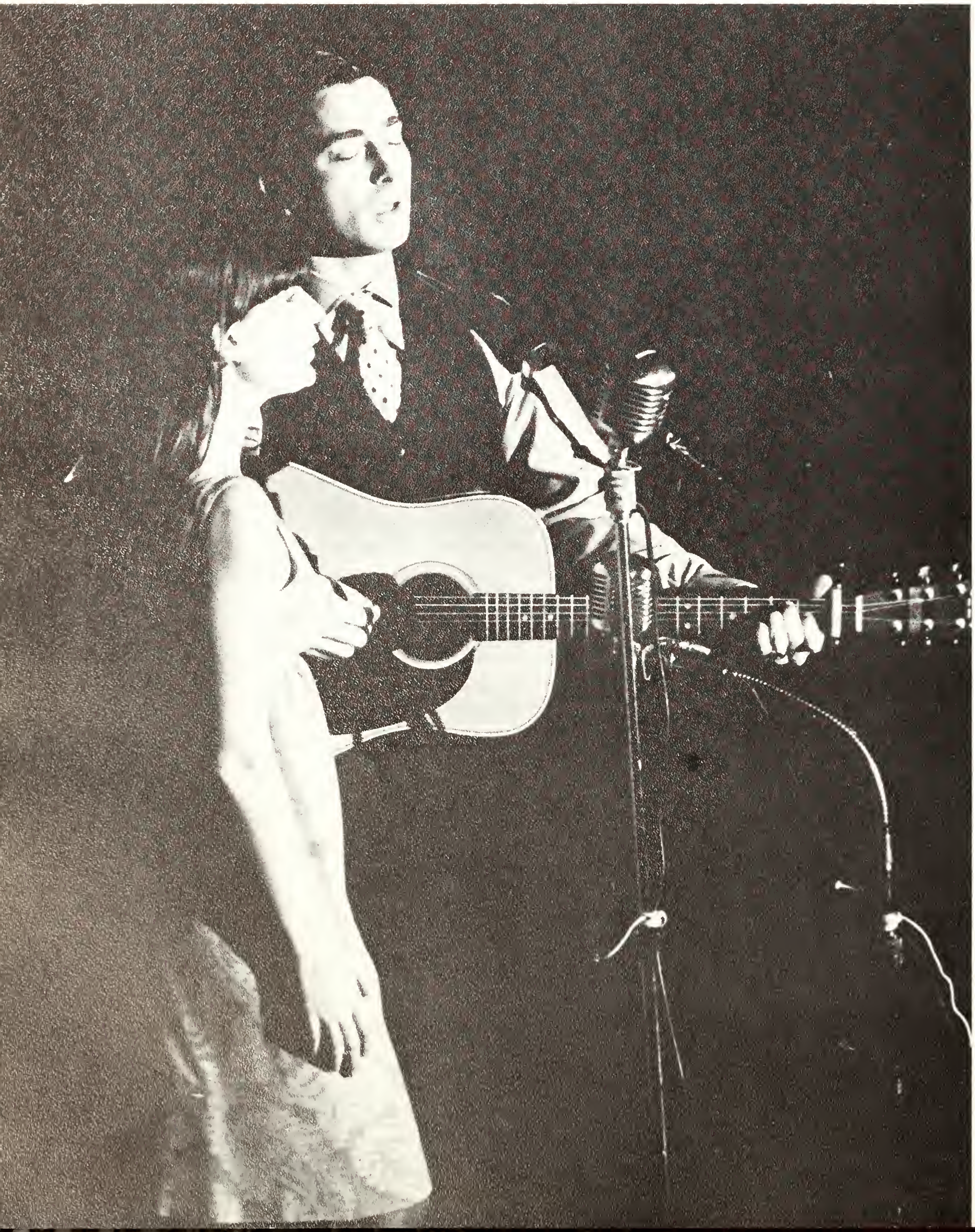

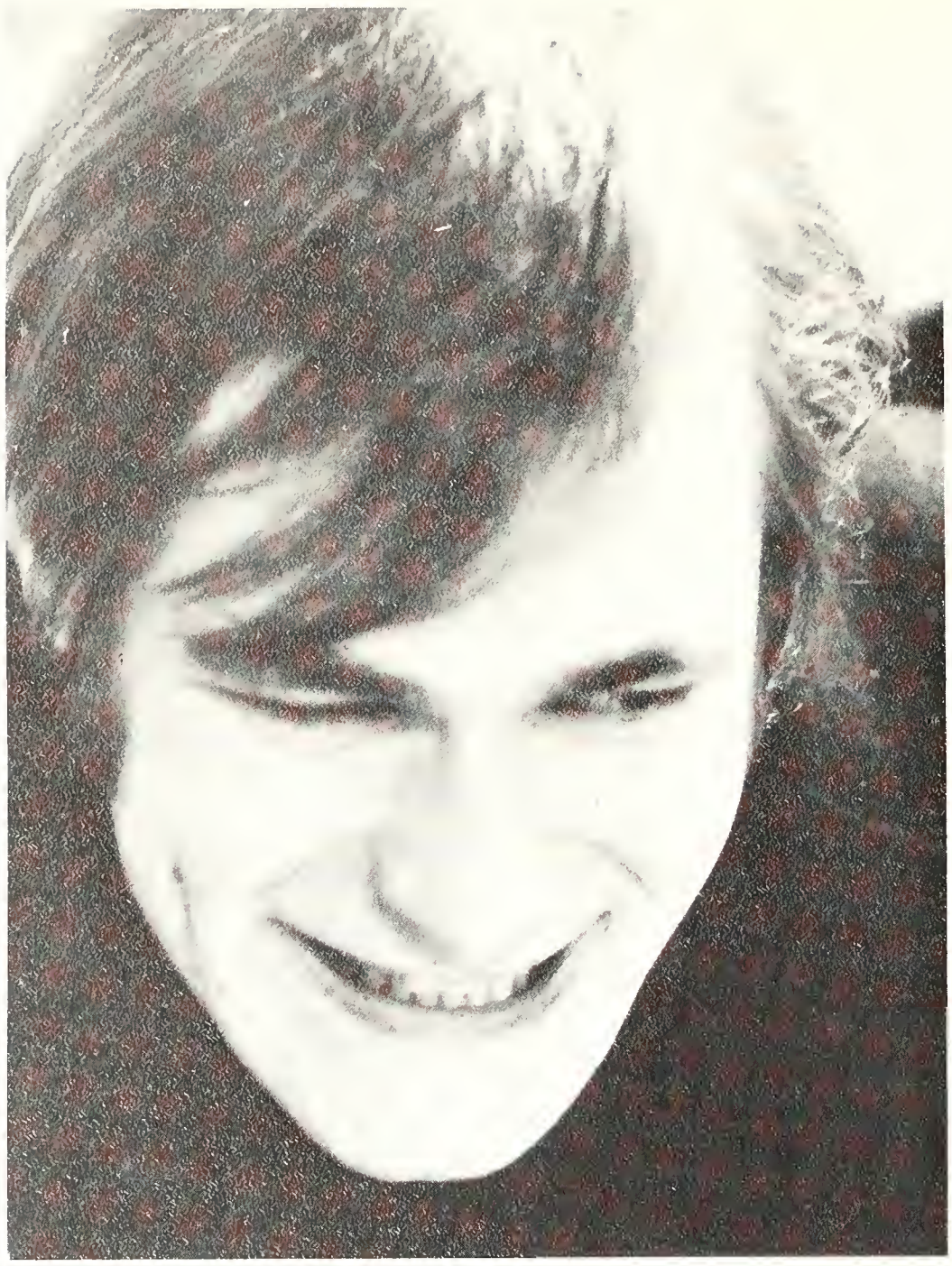

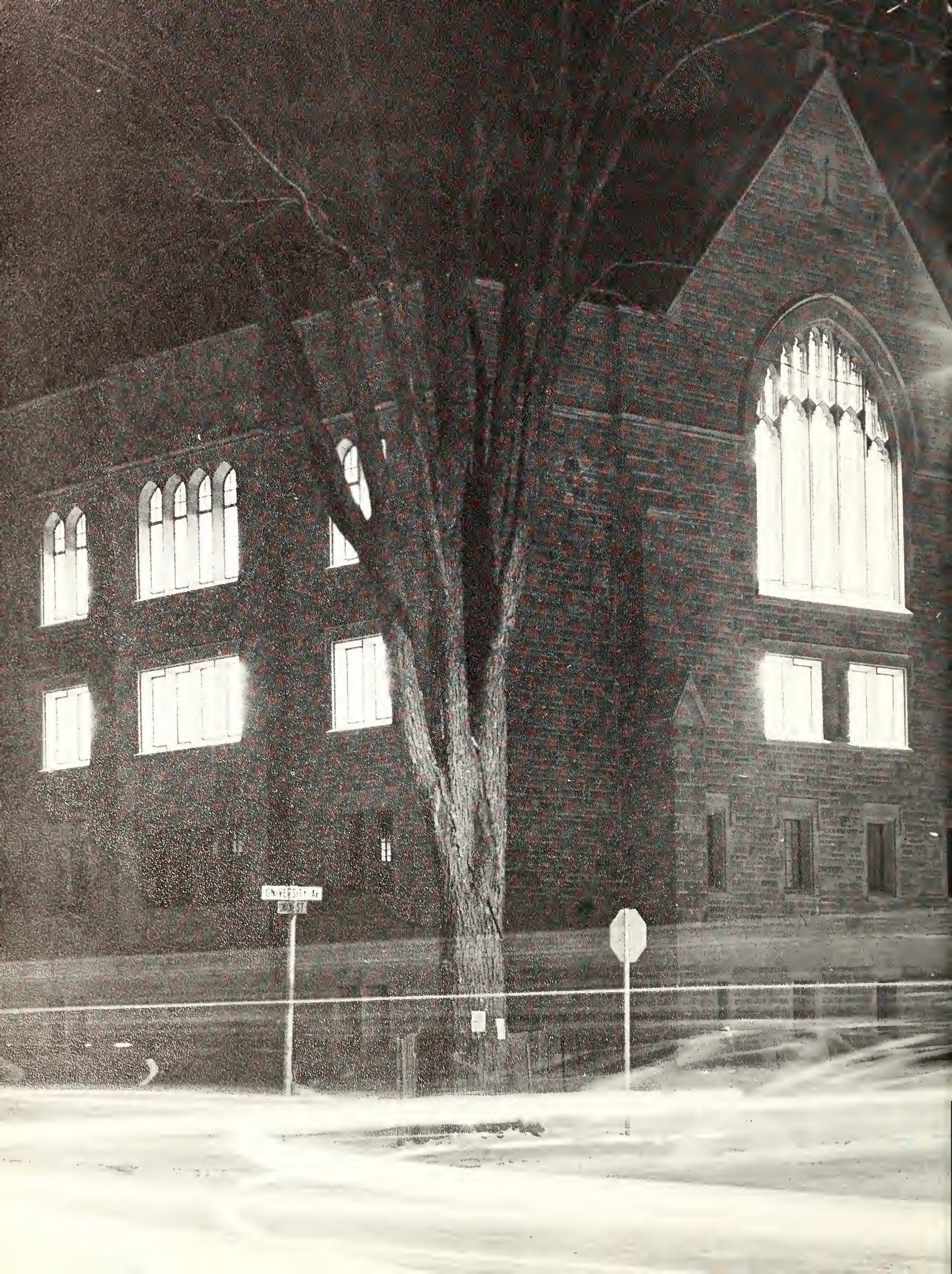
UNIVERSITY AV
2ND ST

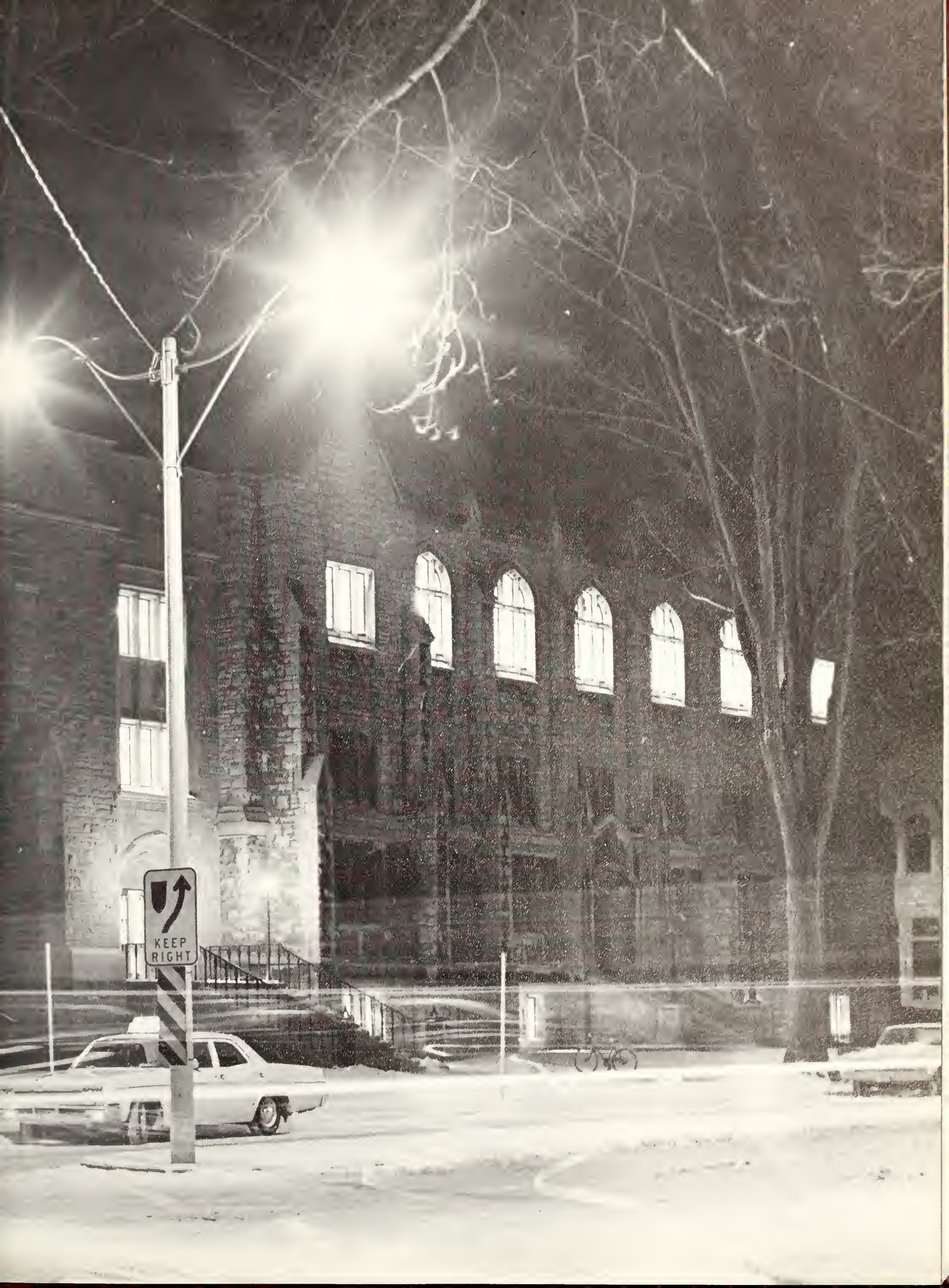
KEEP
RIGHT

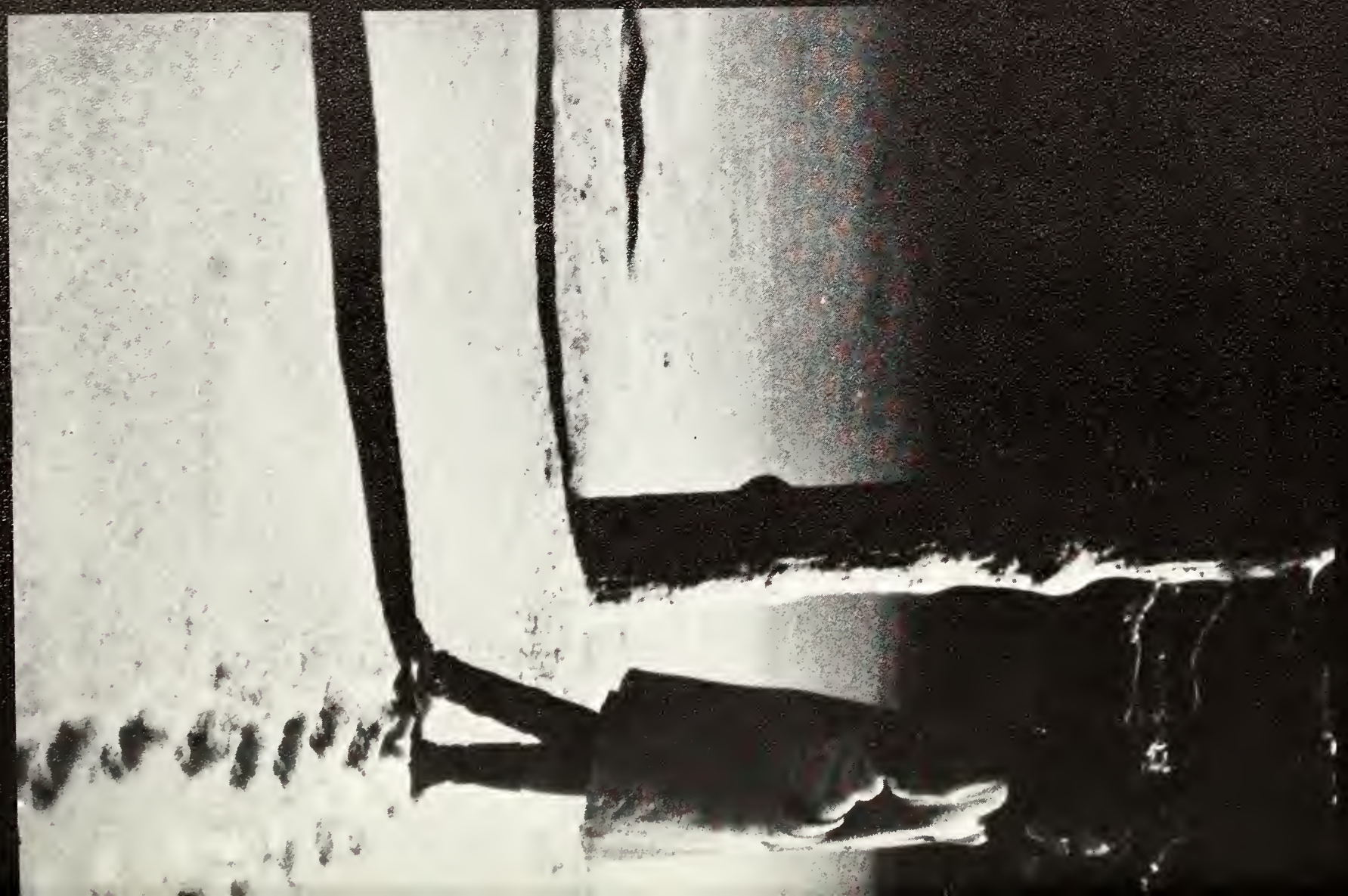

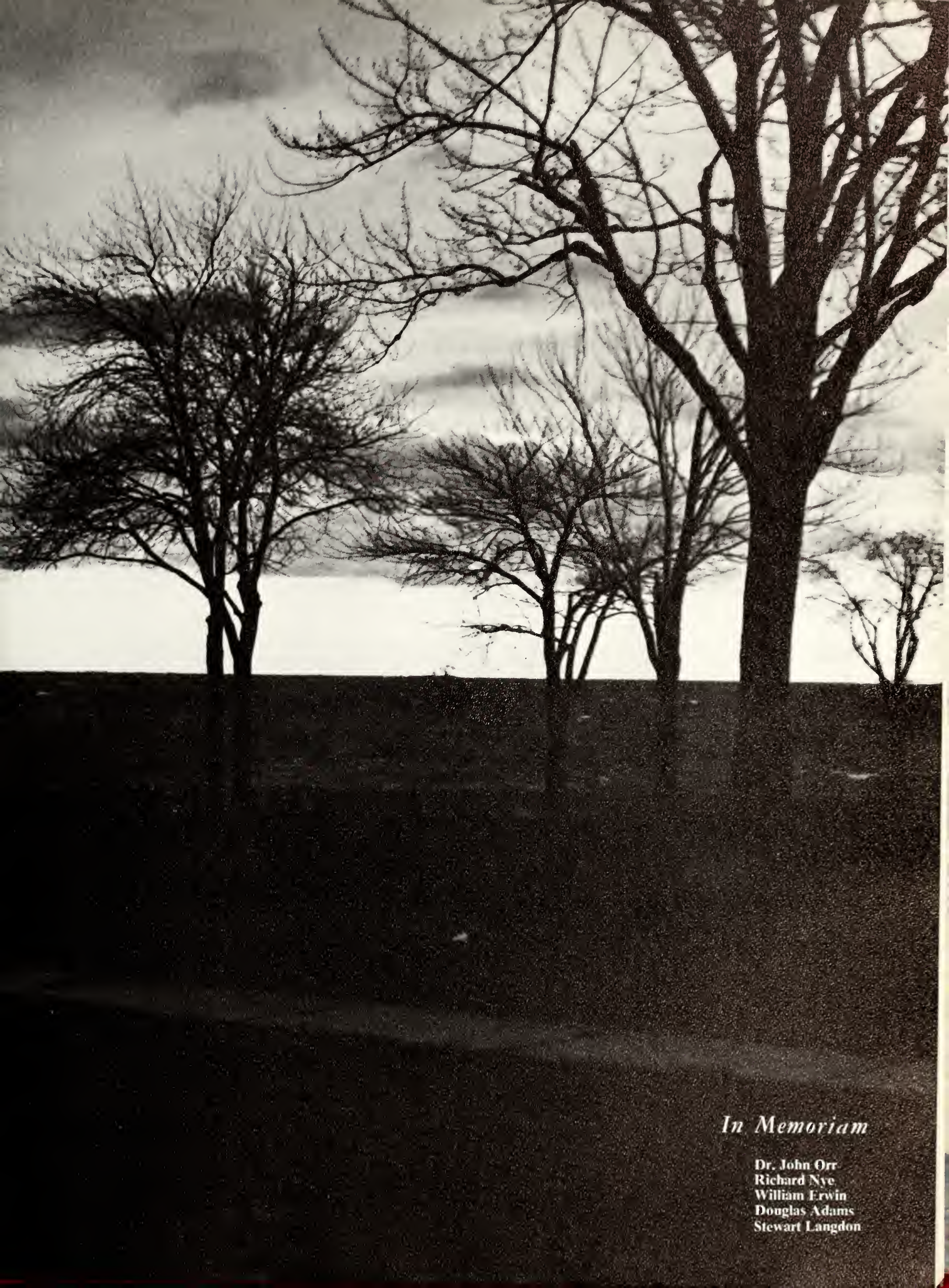

In Memoriam

Dr. John Orr
Richard Nye
William Erwin
Douglas Adams
Stewart Langdon

Life is my college, May I graduate
well and earn some honours!

Louisa May Alcott

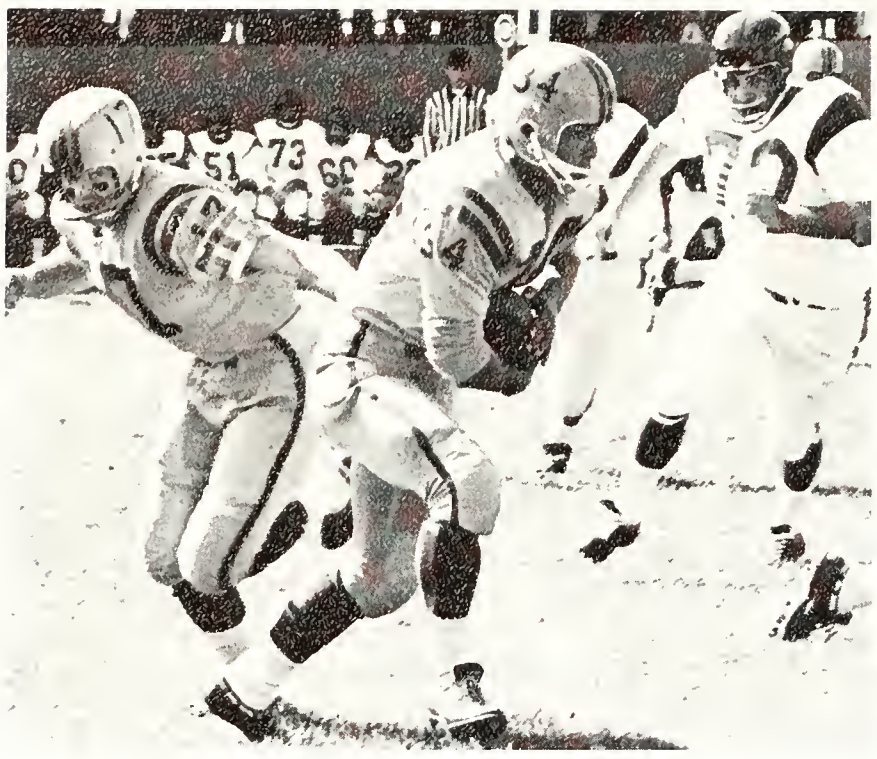

SPO

Football . . . . Pg. 200

Rugger . . . . Pg. 206

Soccer . . . . Pg. 212

RTS

Hockey . . . . Pg. 214

Basketball . . . . Pg. 221

Minor Sports . . . . Pg. 226

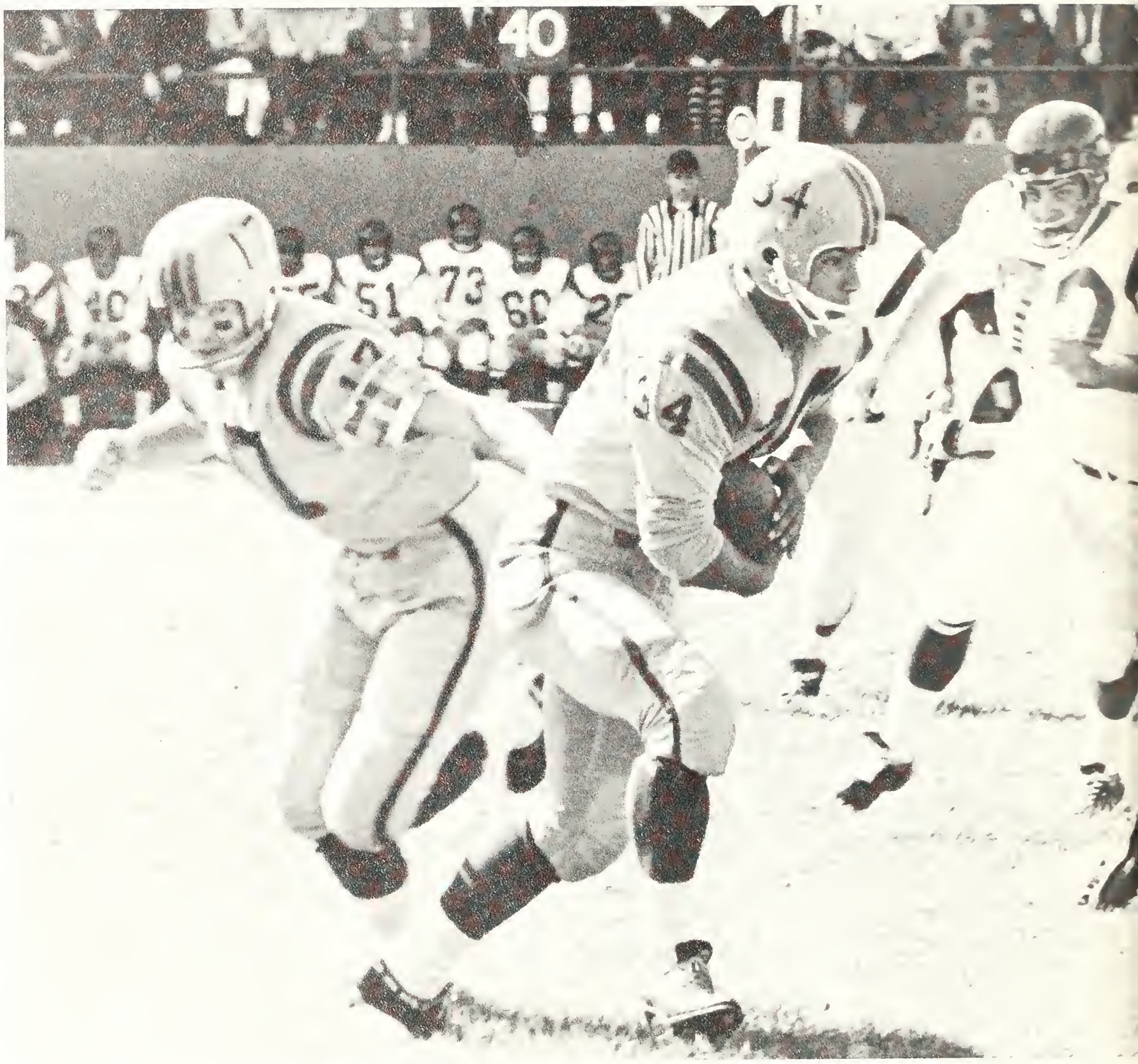

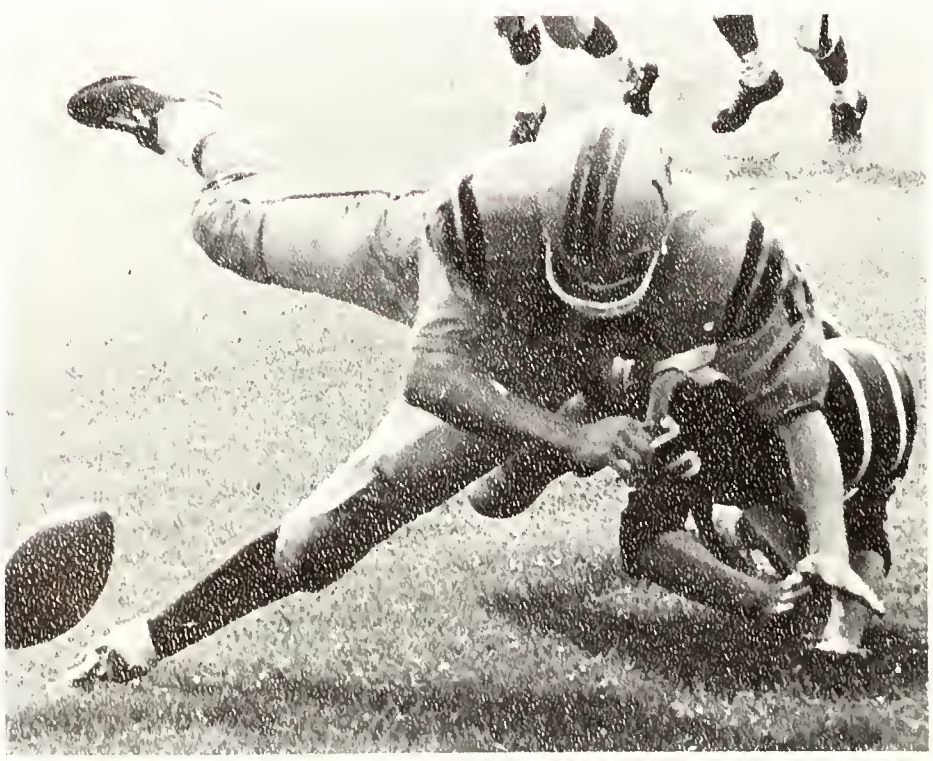

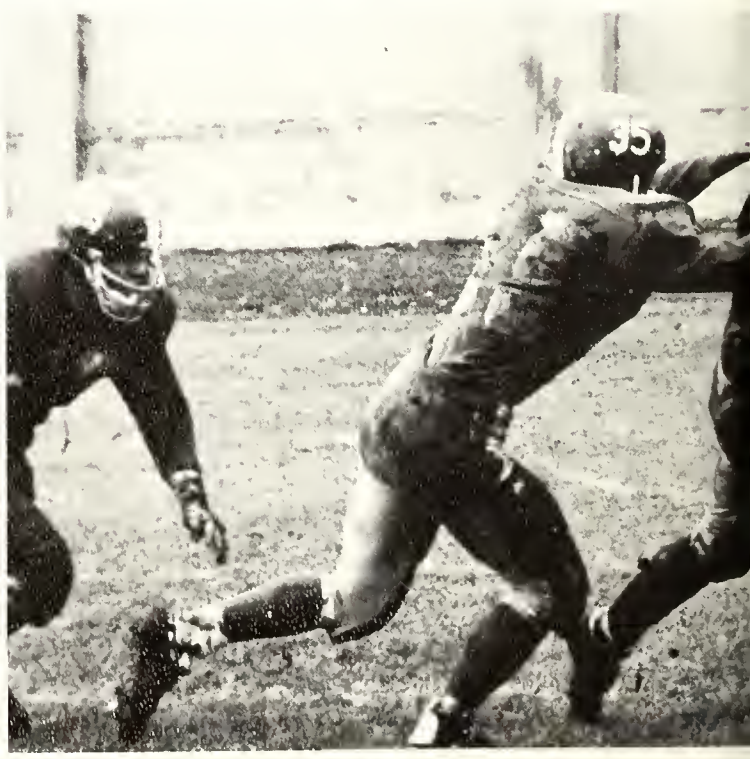

QUEEN'S GOLDEN GAELS 1965

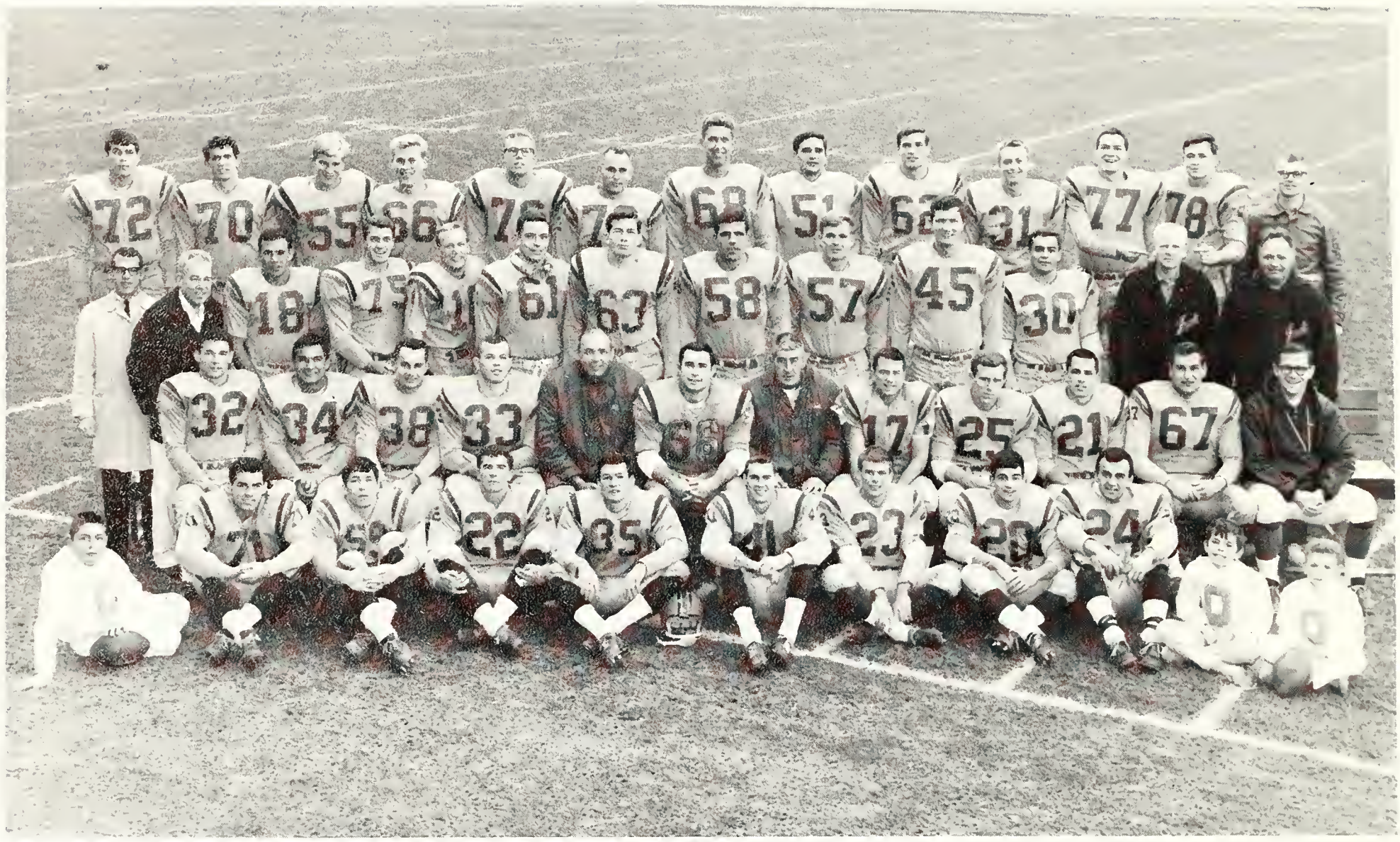

QUEEN'S GOLDEN GAELS

1965

BACK ROW: Theron Craig, Joel Anderson, Ted Gregory, Russ Payson, Glen Robinson, Jim Greenwood, Brian Parnega, John Gordon, Ron Clark, Bill McCarthy, Larry Ferguson, Brian Rickard. **THIRD ROW:** Ted Davis, Stu Langdon, Don Bayne, Peter Woolhouse, Steve Surman, Lee Wallace, John Lindsay, John Crouchman, Bob Climie, Bob Howes, Mike Hartley, Bill Duncan, Jr., "Tabby" Gow. **SECOND ROW:** John Latham, Heino Lilles, Guy Potvin, Bob Latham, Hal McCarny, Merv Daub, Frank Tindall, Cal Connor, Bayne Norrie, Bill Ferguson, Frank Arment, Bill Miklas. **FRONT ROW:** Glen Penwarden, Mike Brady, Doug Cowan, Jerry Langois, Bev Clark, Jamie Johnston, Frank Poce, Ron Brooks.

SCORESHEET

Queen's	45	Carleton	0
Queen's	21	St. Francis X.	0
Queen's	20	Western	33
Queen's	8	McGill	0
Queen's	0	Toronto	1
Queen's	31	Toronto	0
Queen's	16	McGill	6
Queen's	12	Western	26

FINAL STANDINGS

	Won	Lost	Points
Western	5	1	10
Queen's	3	3	6
Toronto	3	3	6
McGill	1	5	2

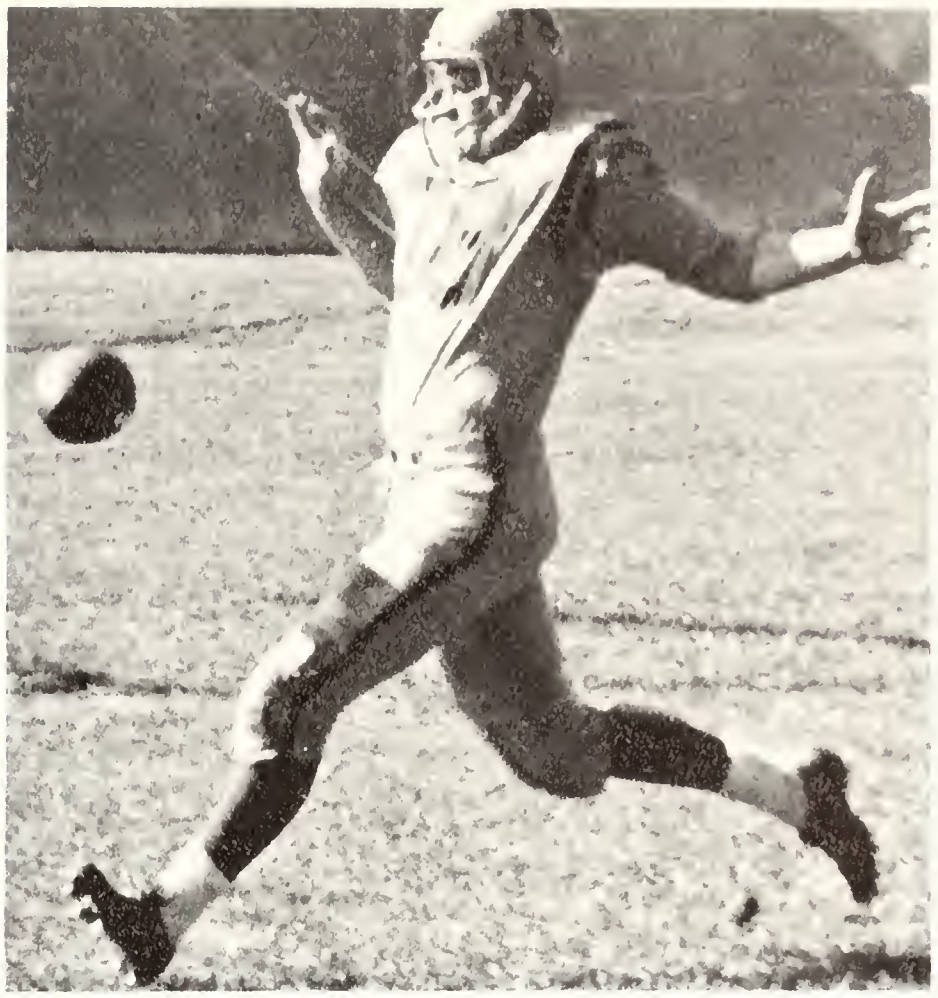

LARRY FERGUSON

Most Valuable Player 1965

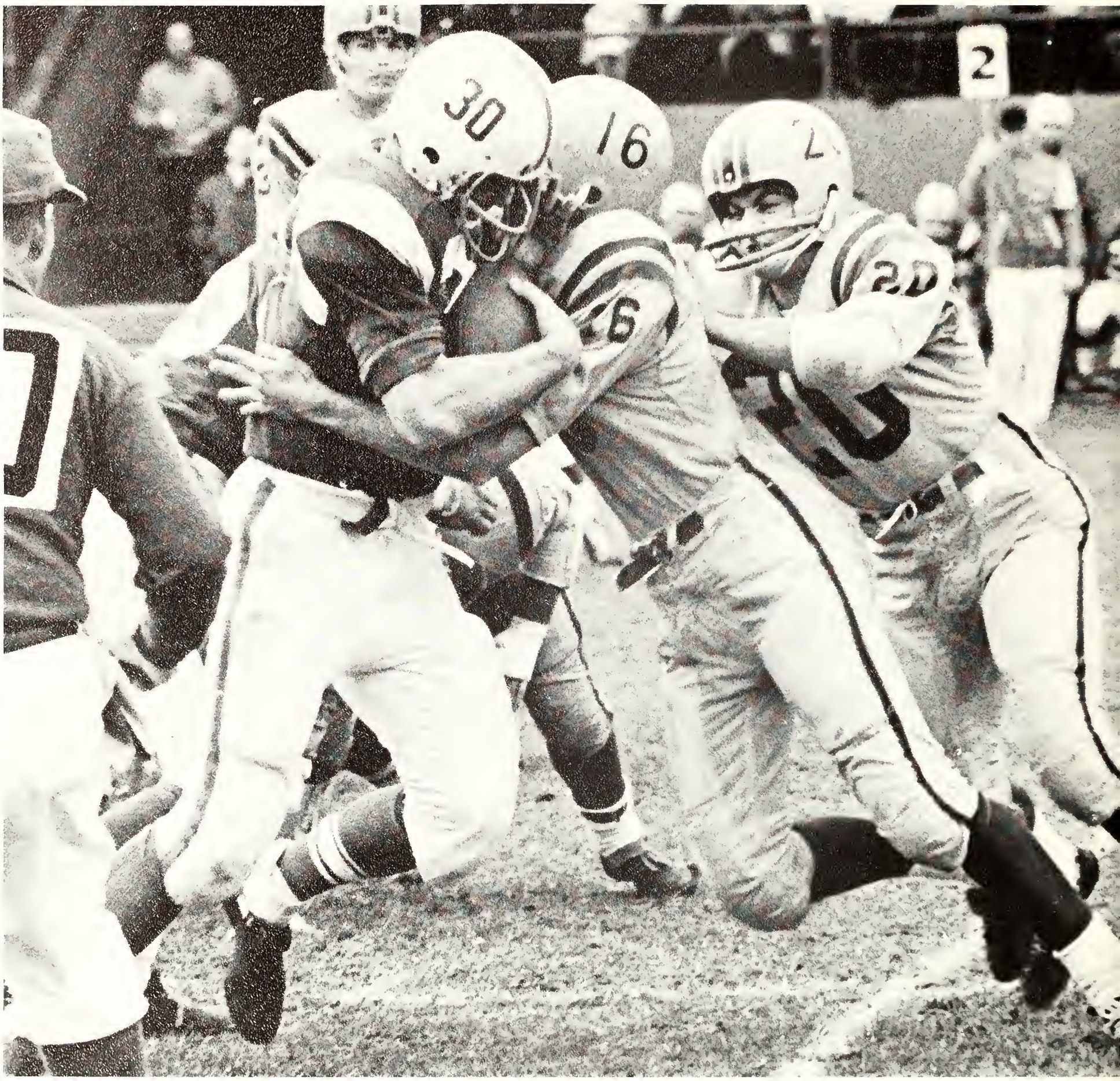

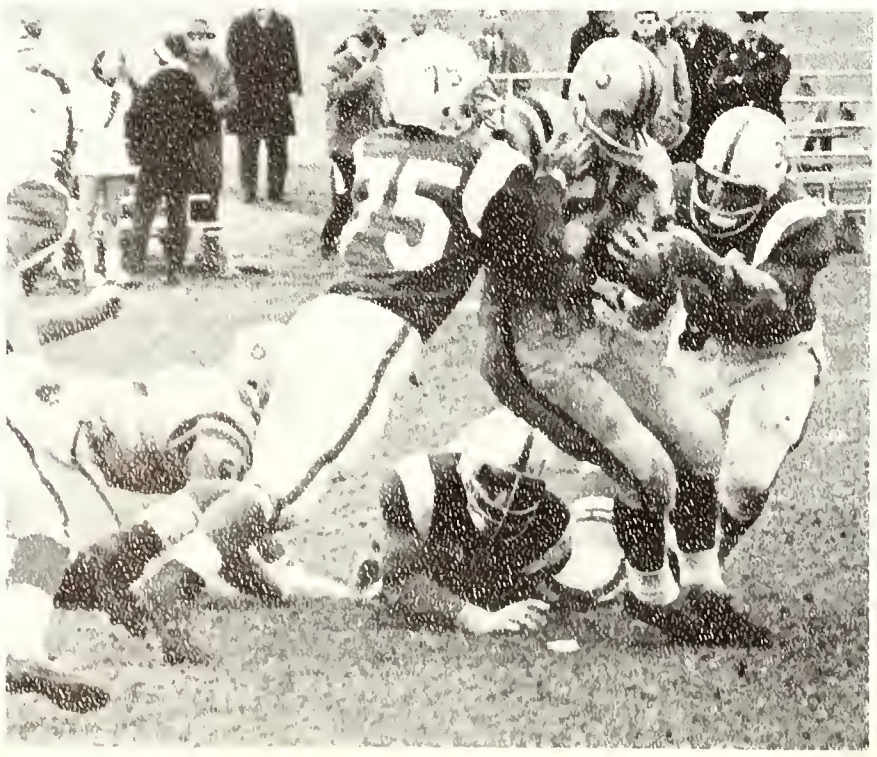

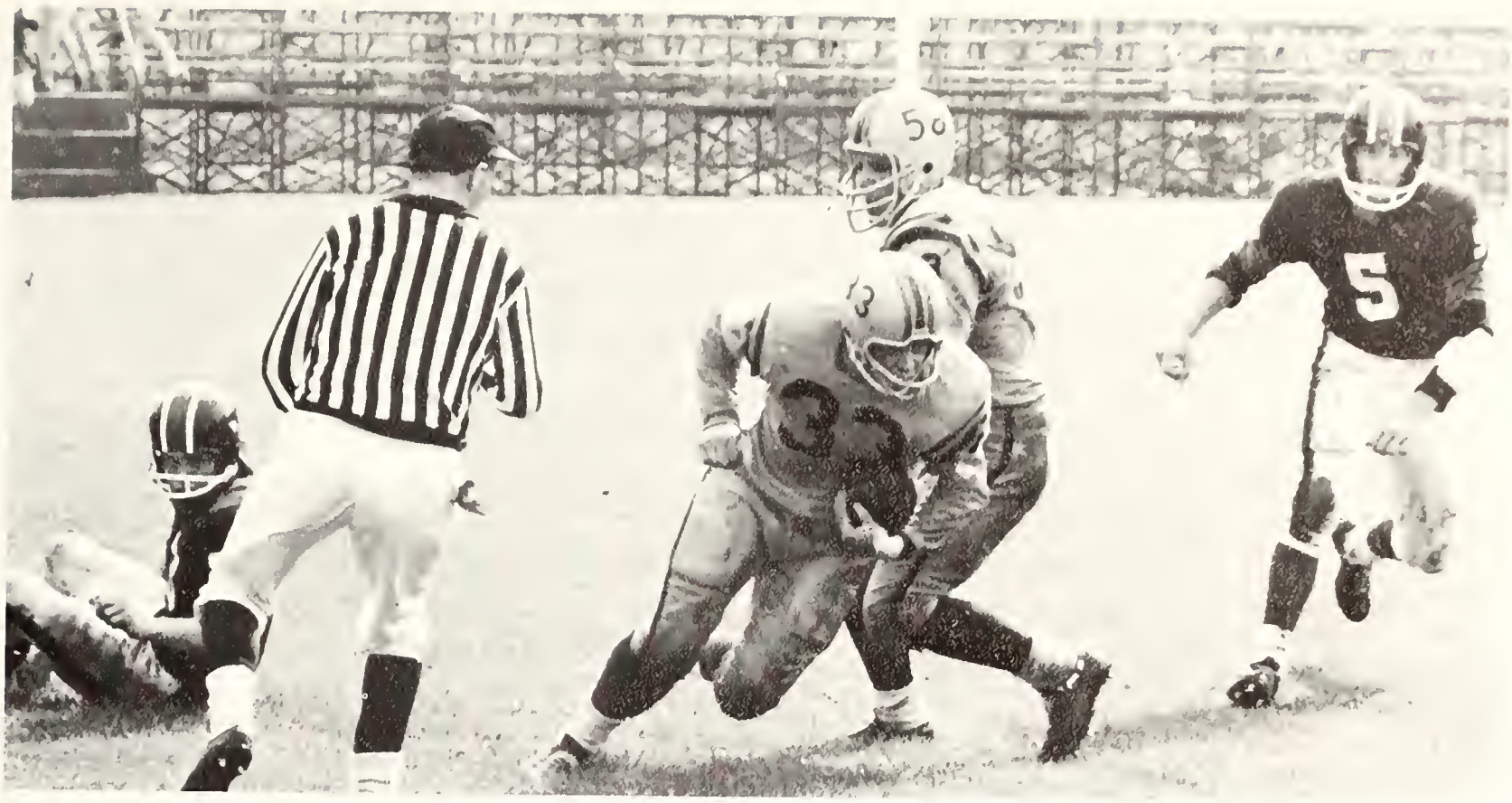

RUGGER GAELS 1965 CHAMPIONS

FIRSTS

FRONT ROW: Michael Hughes, Michael Sinclair. **SECOND ROW:** Tav MacPherson, Ian Shore, David Glassco, Peter Brown, Christopher Porter, Peter Ryan, Tom Thompson. **THIRD ROW:** John Rook, Mike Pipes, John Alexander, Roland Ogier, Bruce Pappas, Andy Page, Tim Baker, Errol Day, David Evans.

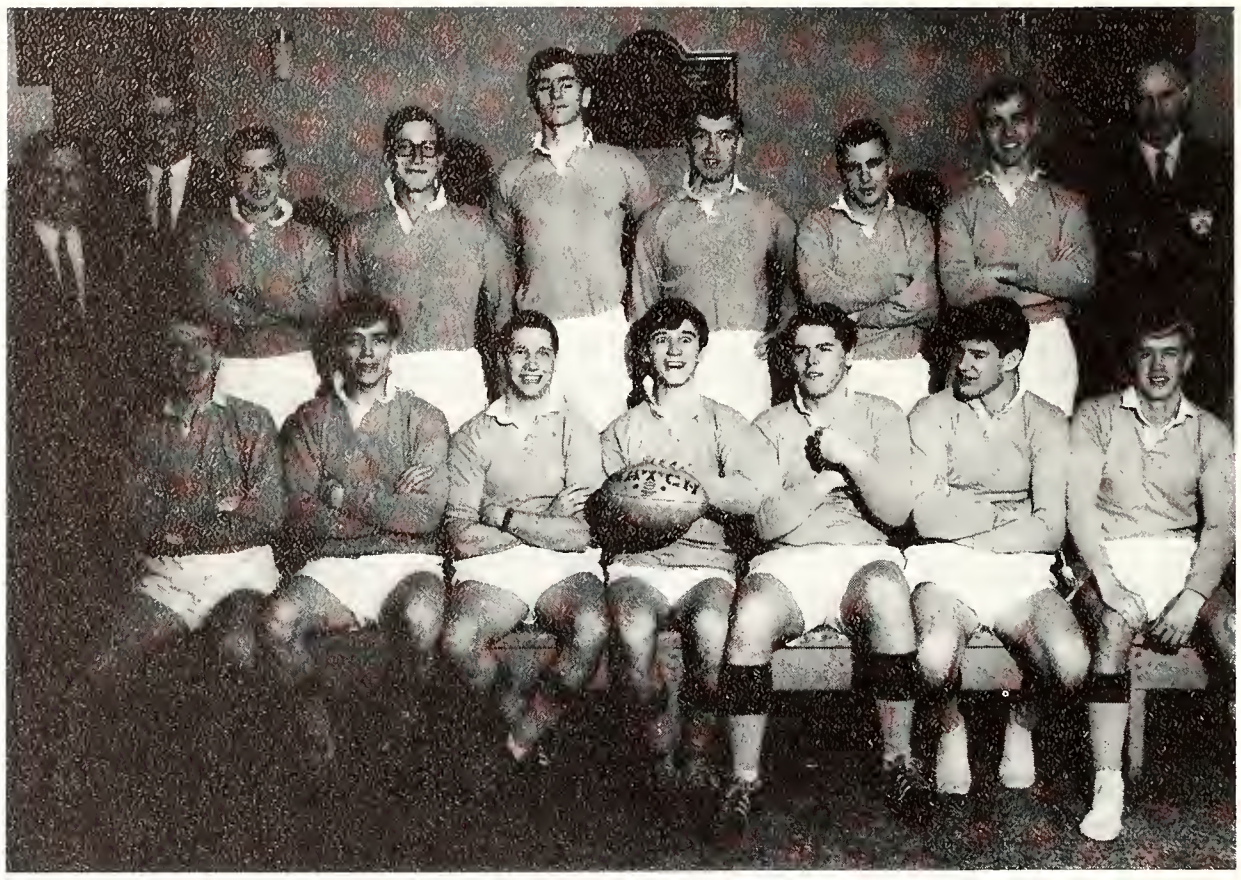

SECONDS

SEATED: Peter Schell, David Johnson, Tom McWilliam, John Rae, Ian Shore, Tim Baker, Tony Dundas. **STANDING:** David Evans, Michael Pipes, Tony Partington, Ken Fisher, Andy Page, Clem Sharpe, Peter Lockie, Tony Anderson, Errol Day.

Queen's	21	Guelph	5
Queen's	3	Toronto	0
Queen's	3	Toronto	12
Queen's	12	Guelph	0
Queen's	29	OAC	0
Queen's	11	McGill	0
Queen's	6	McGill	3

HOCKEY GAELS

QUEEN'S GOLDEN GAELS

1965 - 1966

17

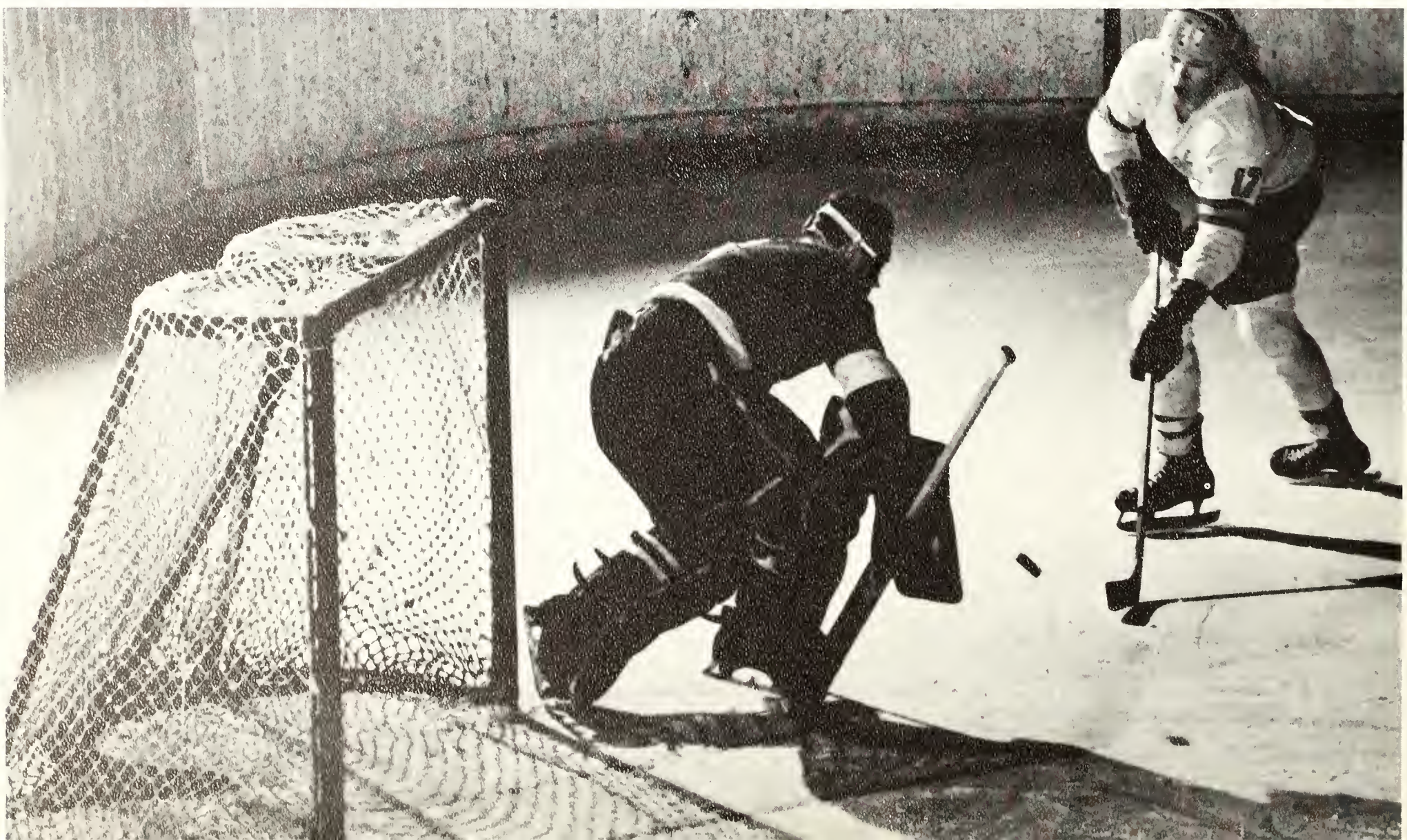

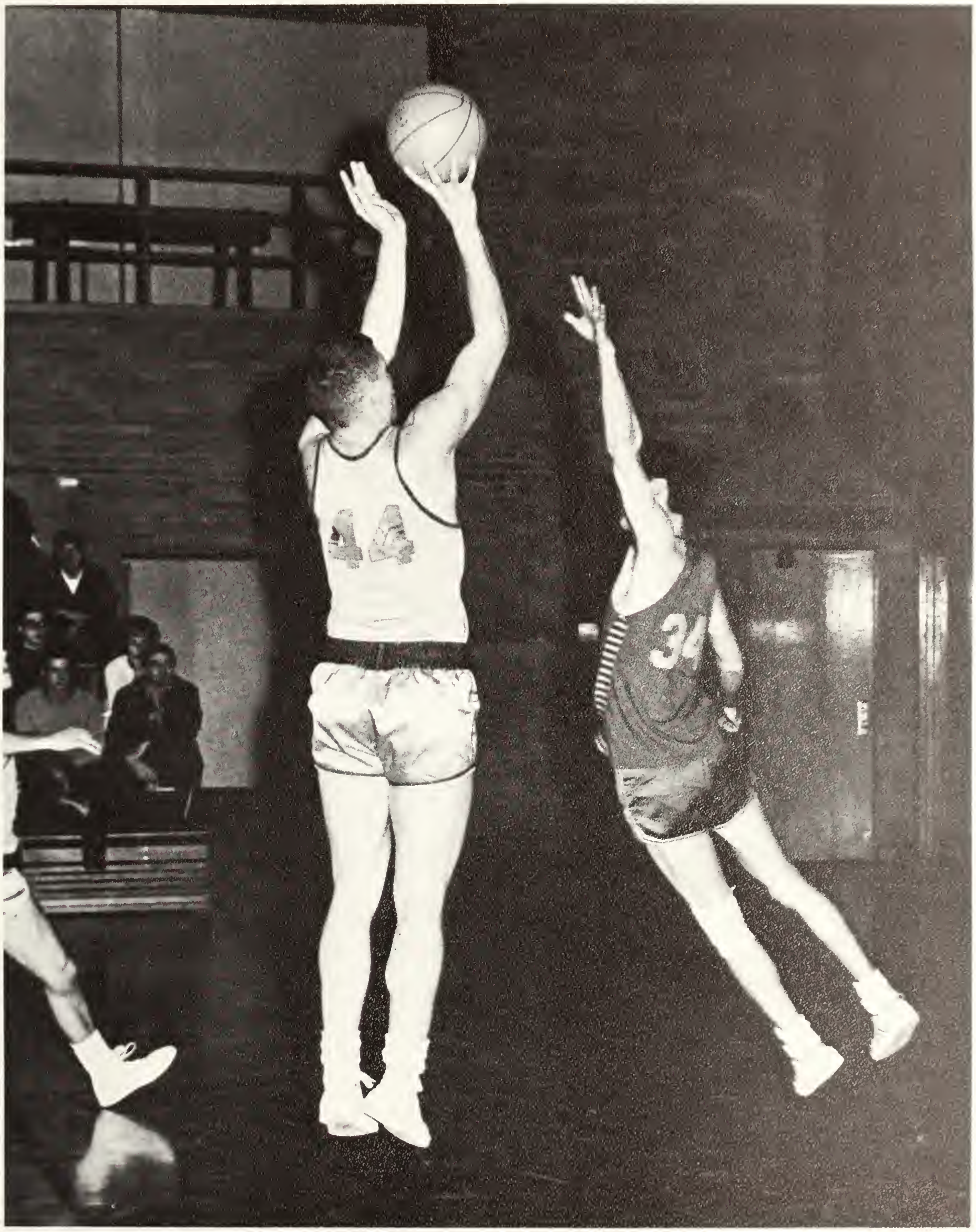

12

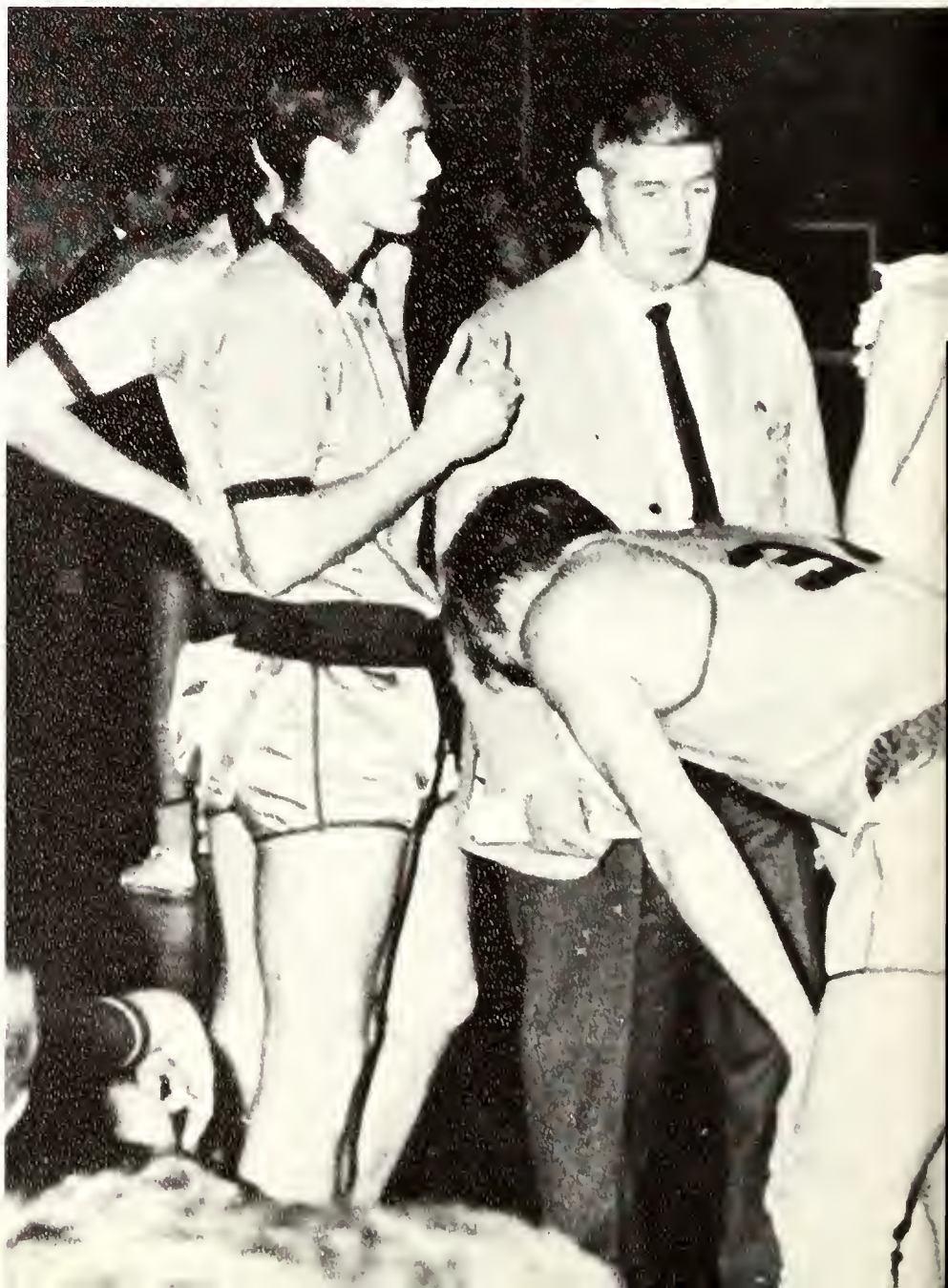

QUEEN'S
Golden
Gaels
BRASS BAND

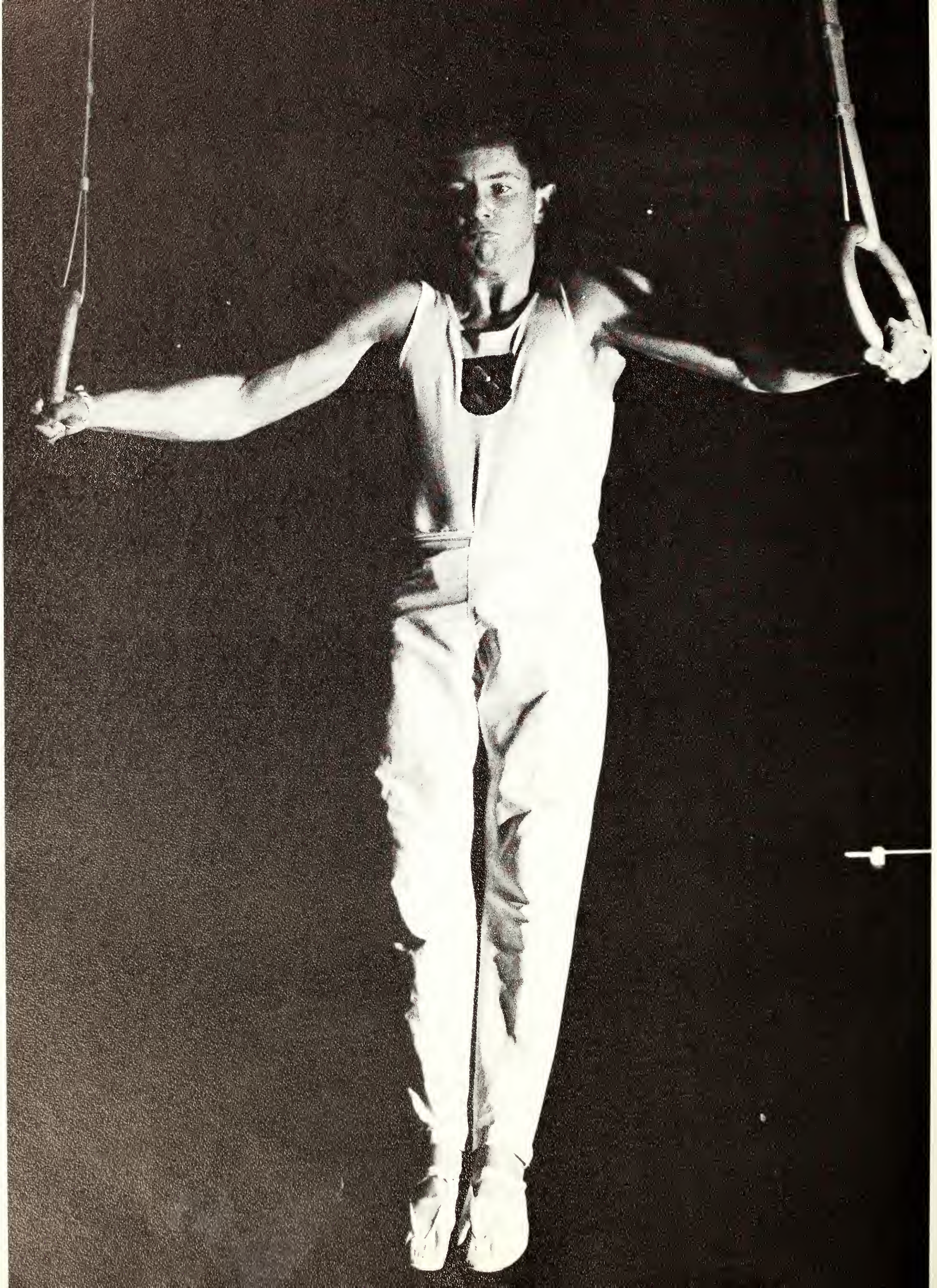

GYMNASTICS TEAM

FRONT ROW: Doug Ritter, Curry Grant, Don Anderson, Roy Mathis

BACK ROW: Art Kuisman, Henry Groman, Bob Carnegie (Coach), Brian Neck.

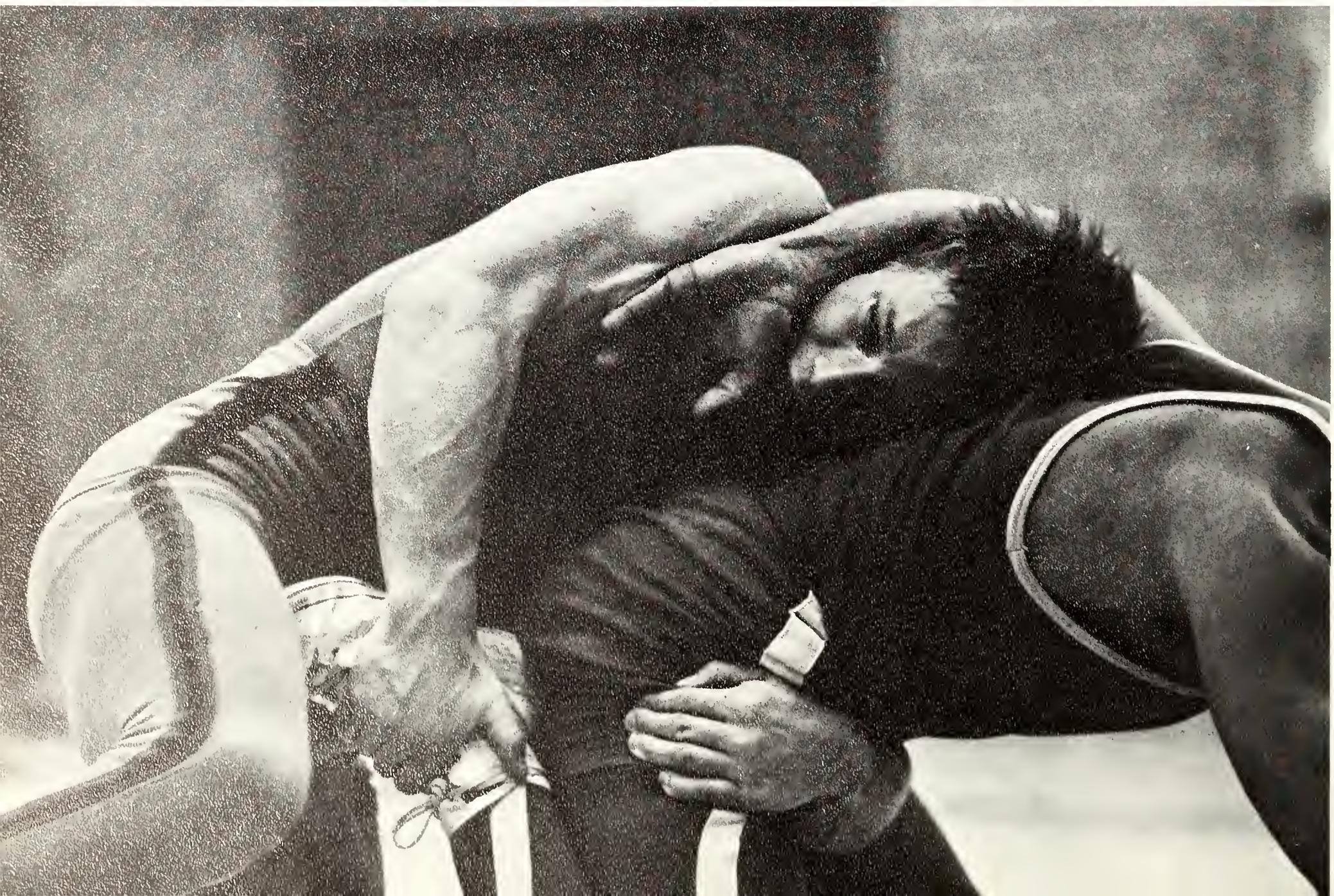

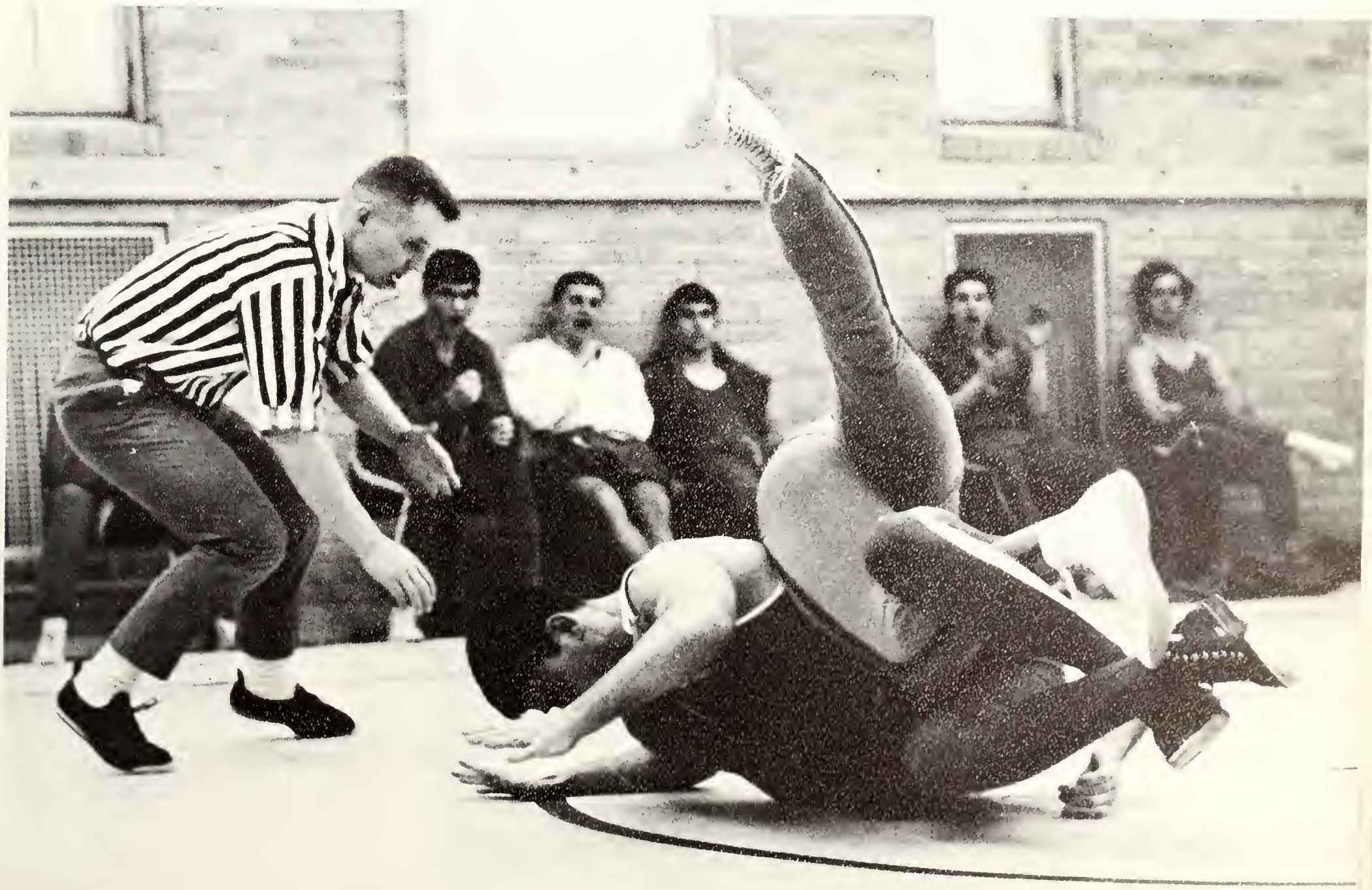

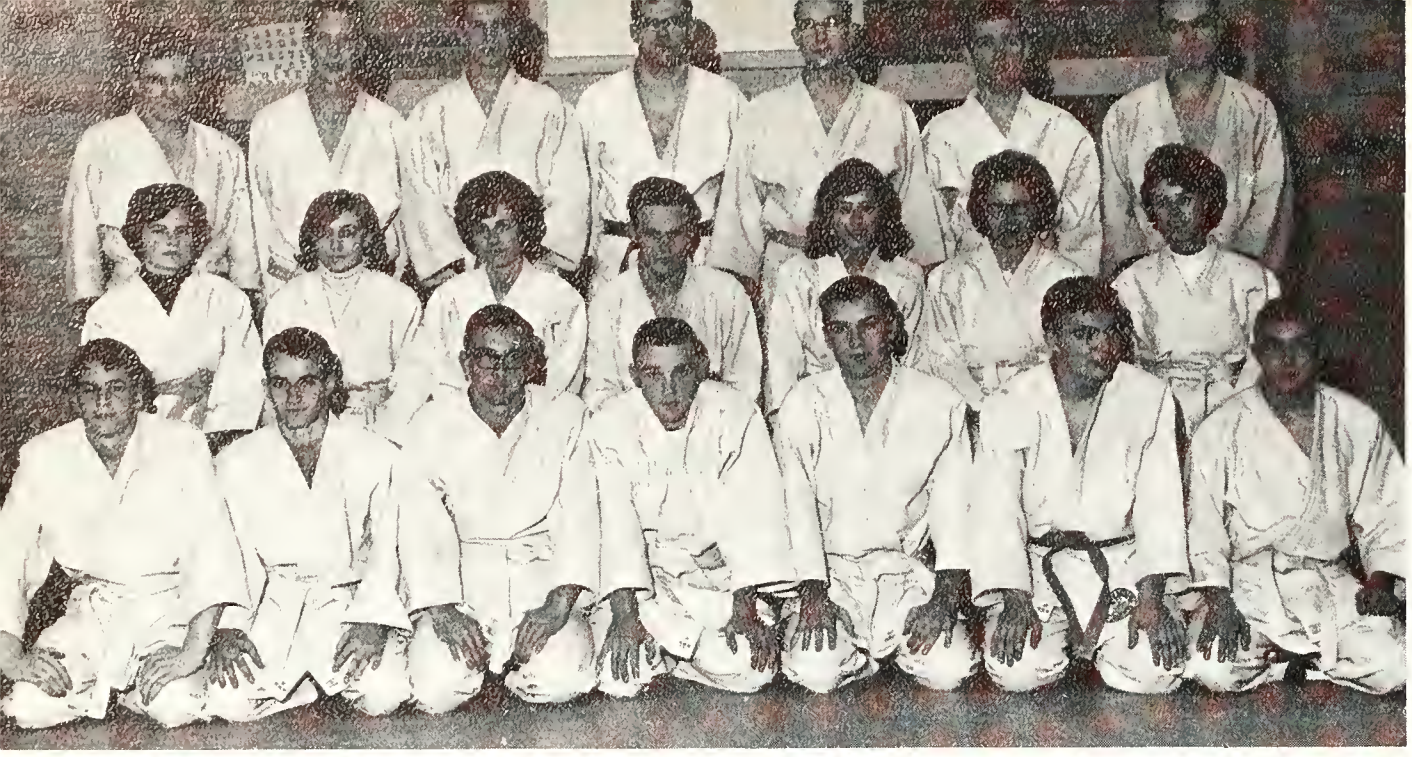

JUDO CLUB

Peter Anderson, Carsten Jorgenson, Tim Harpel, Chris Robinson, Bob Eadie, Wayne Currier, Rosalyn Roger, Pat Parsons, Judy Schnieder, Brian Everett, Jeannie Rosenberg, Susan Hughes, Linda Burgoyne, Mike Ross, Bob Palliser, Ralph, Herb Johnston, Frank Kelcey, Rob Stansfield.

TRACK TEAM

Greg Anderson, Tim Baker, Neil Campbell, James Crozier, Bob Davison, Mike Dickinson, Bob Eadie, Dave Ellis, Gord Ellis, Terry Haggerty, Paul Kitchen, Ray Kaufmann, Seppo Kaukkanen, Ross McClean, Neil Miles, Lorne Musselman, Dave Preston, Yorma Salmakivi, Dave Watters.

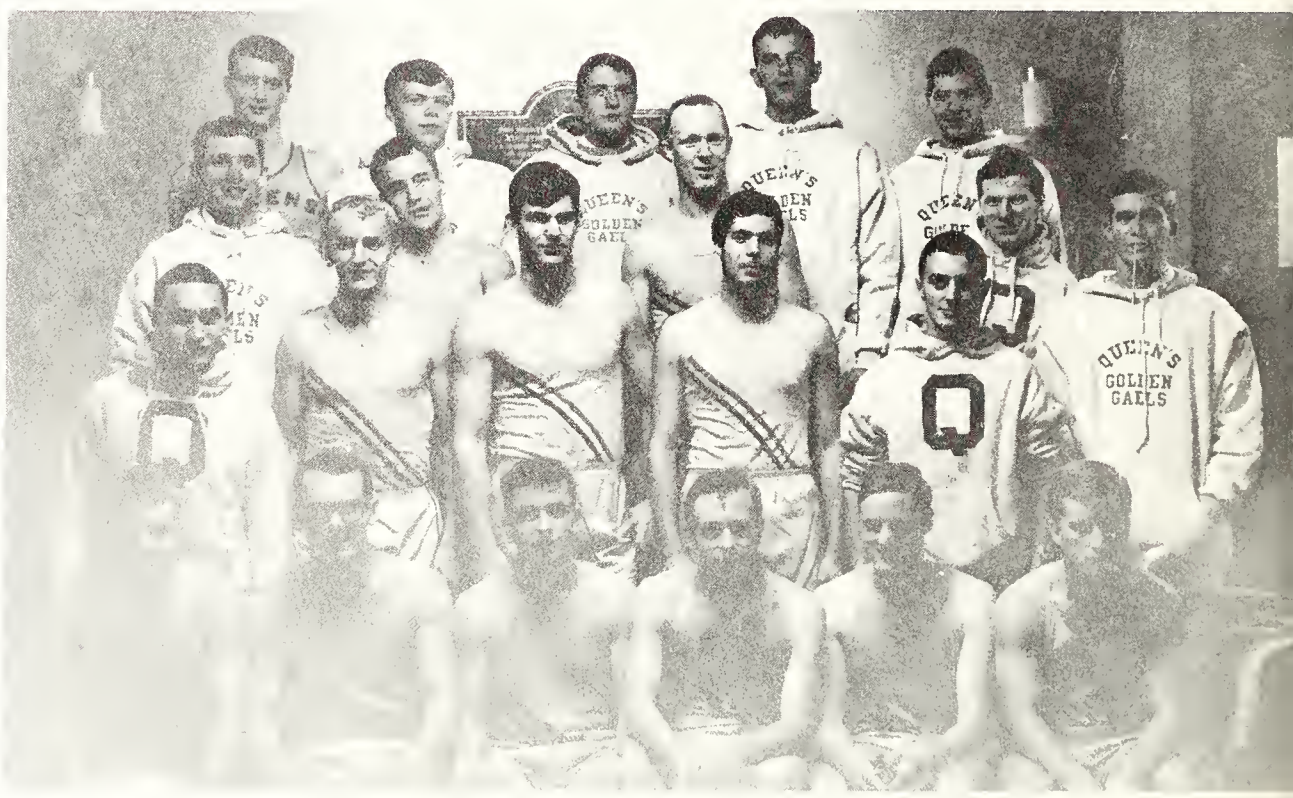

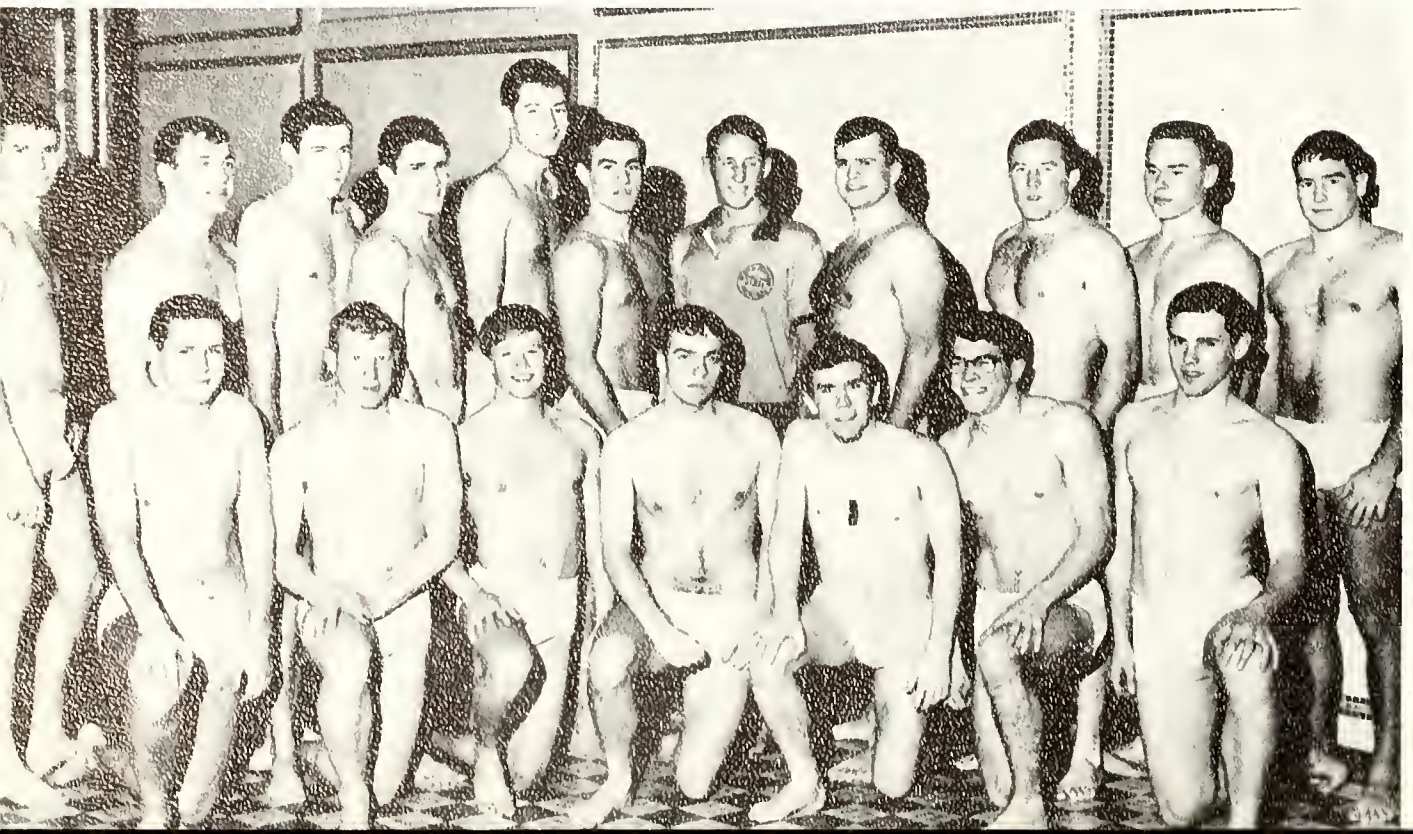

SWIM TEAM

Gord Peckover, Clem Sharp, Tony Templeton, Warren Wessel, Larry Aspinall, Mike Newbury, Gavin Reid, John Nemens, Jamie MacCrae, Chuck Pope, Doug Bishop, Darrell Picketts, Paul Greer, Bill Young, John Grey, John Blanchard, Pat Croome, Steve McAlister.

Flushed with Victory — Chem. Eng.

SKI CLUB
Dawn Kerr, Jim Thomson, Jane Baillie, Judi Sheppard.

TRICOLOUR AUTOSPORT CLUB
Brian Smith, Barry Kershaw, Vicki Lee, Tom Moore (Pres.), Wilma Queeneville, Tom MacWilliam.

LEVANA ATHLETIC COUNCIL

BACK ROW: Heather Chambers, Nancy Quattrocchi, Lynne Jacques, Joanne Sherk, Ainslie Oance, Kay Handford, Alison Glendenning, Judy Sheppard, Joan Armstrong, Lenore Shaw, Beth Phanenhour. **SECOND ROW:** Pat Sisty, Barb Tuck, Joan Loucks, Janet Day, Jane Trussler. **SEATED:** Miss Turnbull, Miss Ross, Jean Daley, Judi Wright, Sue Cheshire.

INTERCOLLEGIATE BASKETBALL

BACK ROW: Miss Turnbull (Coach), Ann Algire, Marg Closson, Alison Glendenning, Jane Richardson, Helen MacRae (Manager). **SECOND ROW:** Mary Lynn Racher, Kay Handford, Beth Phanenhour. **FRONT ROW:** Connie Bothwell, Ann Richardson, Karen Watson, Molly Ann Ketchum, Barb Ferrar.

INTERCOLLEGIATE HOCKEY

BACK ROW:
Bob Carnegie (Coach)
Bonnie Dracup
Rhonda Cleavem
Sheila Thompson
Doug Irwin
Joyce Thompson
Jill Savigny
Joan Kirkham
Sally Brice
Elizabeth Twiddy
Miss Fraser
Linda Donald
Nancy Rankin

INTERMEDIATE BASKETBALL

BACK ROW: Frances Sadkowski, Dee Doran, Ida Mason. **SECOND ROW:** Donna Stringer, Kay Egan (Coach), Janet Este, Dianne Findlay, Barb Revill. **FRONT ROW:** Doreen Whyte, Marjory Bryce, Carole Hughes, Barb Whalen, Pat Sisty.

INTERCOLLEGIATE VOLLEYBALL

BACK ROW: Miss Leggett (Coach), Fran Sparks, Claire Pickersgill, Betty Nichol, Sally Wykes, Jill McCormick (Manager). **SECOND ROW:** Jane Danch, Anne Gallaher, Martha Heath, Kathy Lowe. **FRONT ROW:** Dawn Kingsley, Barb Clark, Nancy Wilson, Donna Hume.

FRONT ROW:
Marion Kernahan
Barb Prentice
Marilyn Rapsey
Donna Daniels
Joanne Sherk
Carol Allison

ABSENT:
Judy Wright

INTERMEDIATE VOLLEYBALL

BACK ROW: Miss Fraser (Coach), Aija Rupners, Barbara Watson, Suzanne Paquette, Laura Johnson. **FRONT ROW:** Diane McClymont, Ruth Wilson, Jean Laird, Marnie Wood.

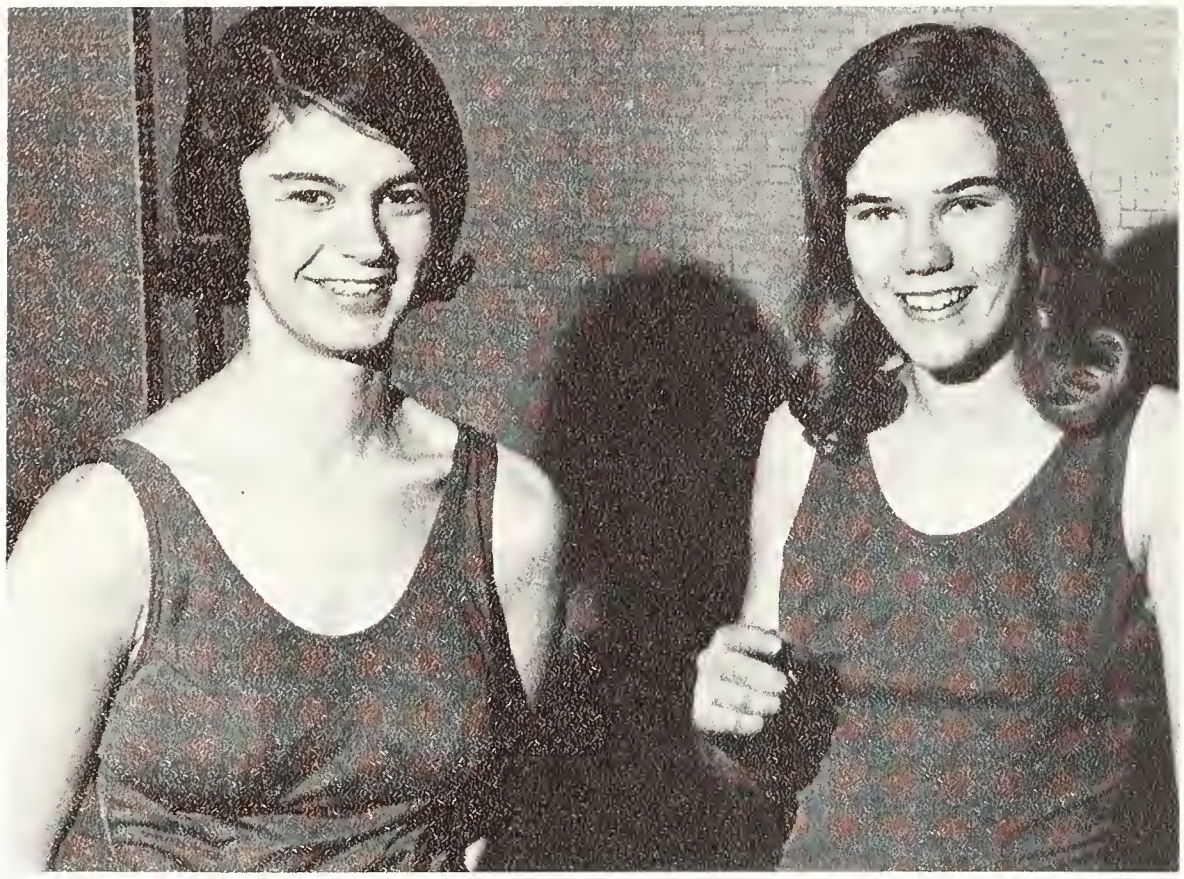

DIVING

Jane Wing, Paige Cousineau.

SPEED

BACK ROW:
Dianne Walker
Candy Stevenson
Alison Glendenning
Pat Morrison
Marg Palmer

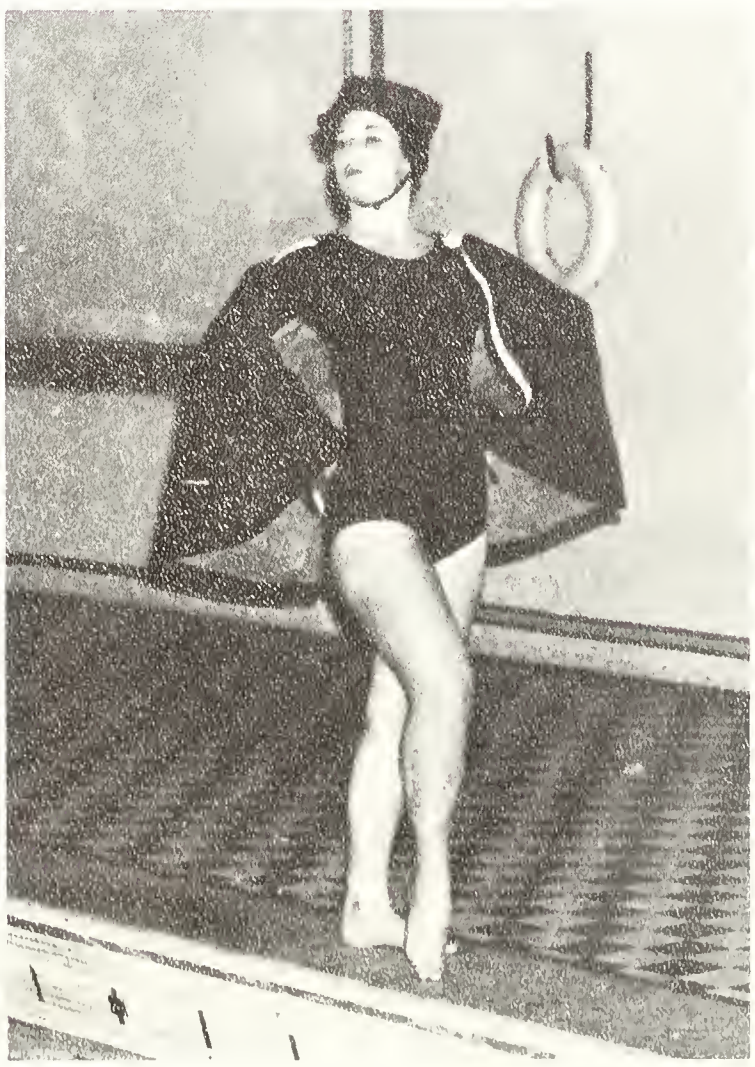

FRONT ROW:
Pat Tinline
Doris St. Amand
Nancy Wilson

SYNCHRONIZED
Michelle Chabot, Betsy Hamblin, Sue Cheshire. **ABSENT:** Judy Robb.

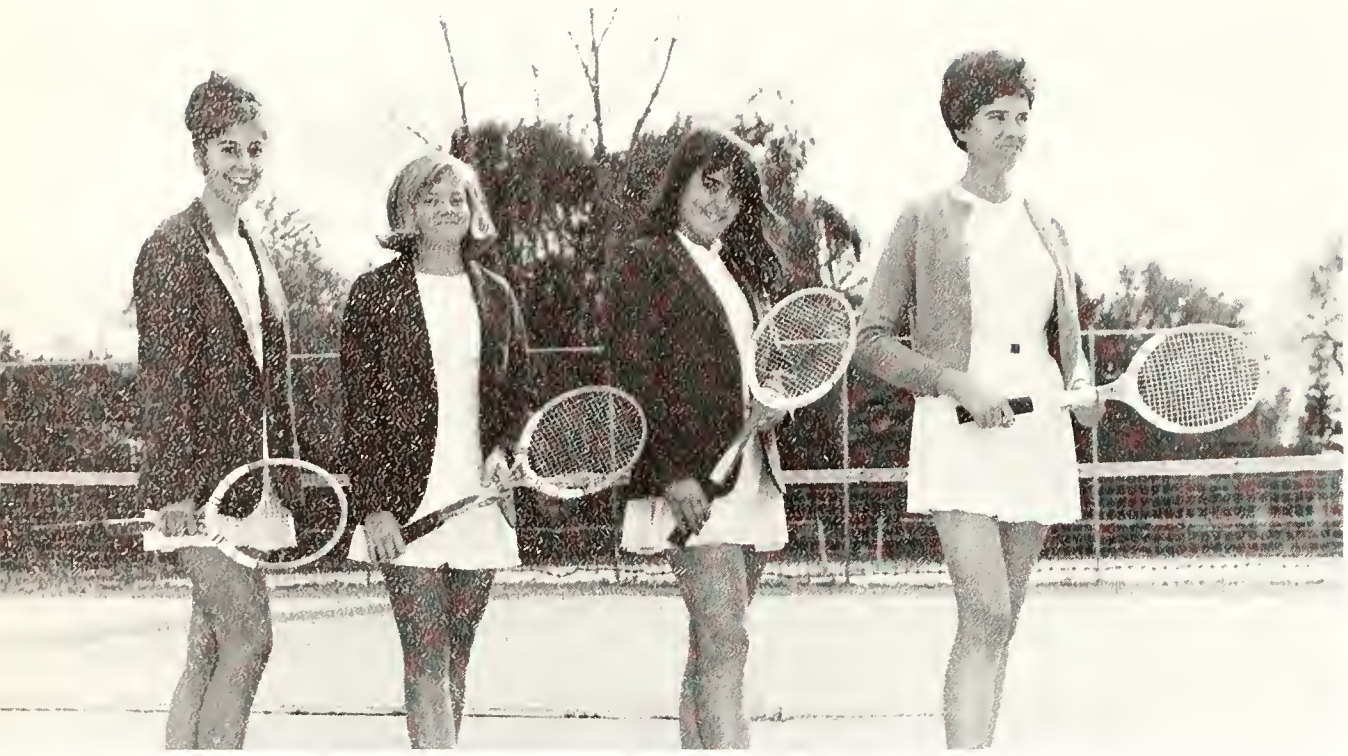

TENNIS

Chris Westerby
Lorna Griffin
Barb Chudleigh
Joan Armstrong

ARCHERY

Arlene Wood, Dianne Goodwillie, Wynne Griffith, Loueen Myles.

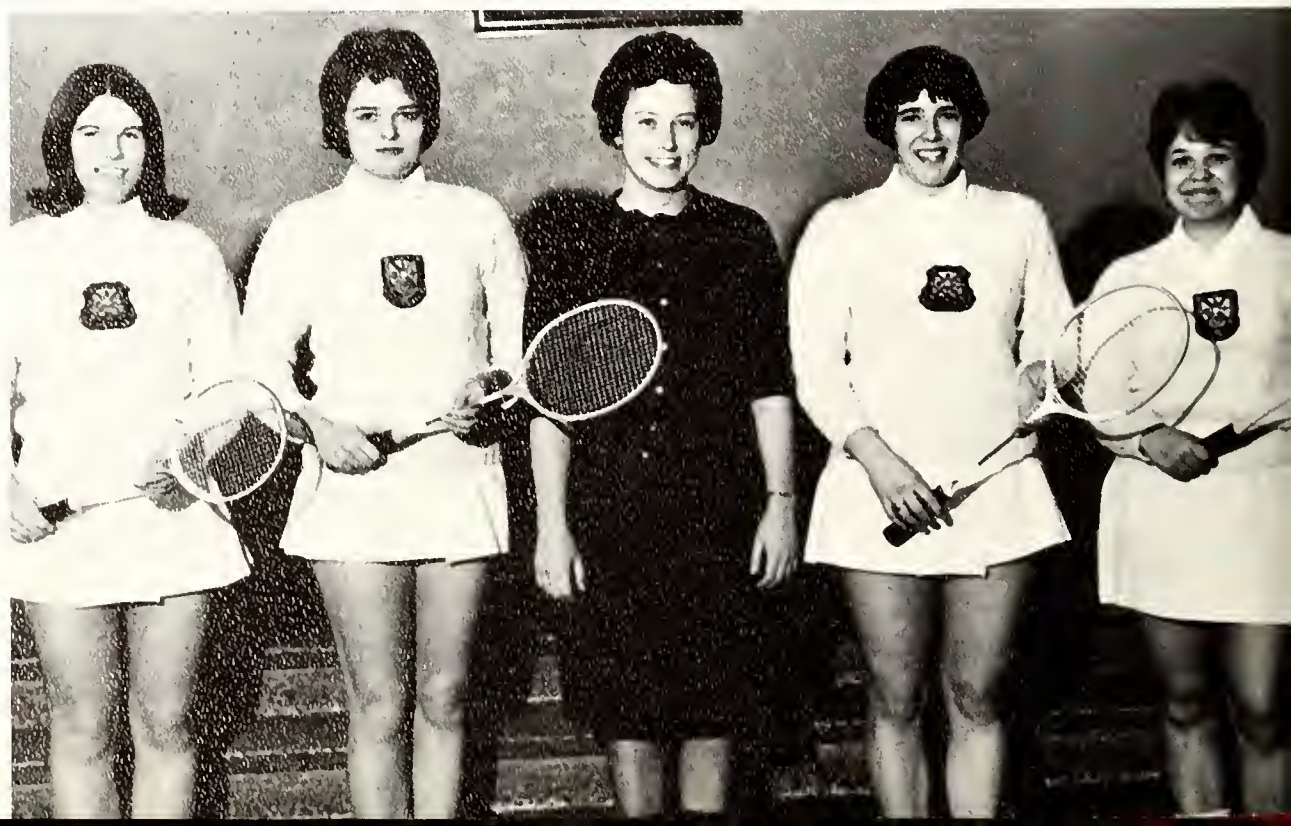

BADMINTON

Ruth Simonton
Judy Frost
Marg Benson (Coach)
Marjory Swan
Pat Sisty

CURLING
Helen Sutcliffe
Diane Murphy
Sue Jackson
Gwen Edwards

SKIING
Joanne Davidson
Judy Sheppard
Russ Payson (Coach)
Carolyn Barrett
Karen McLeod

GYMNASTICS
Mall Peepre
Dawn Kingsley
Kathy Hunter
Miss Fraser (Coach)
Joan Murray
Penny Kennedy
Jane Trussler

BEWS TROPHY WINNERS '64-'65

ARTS '67

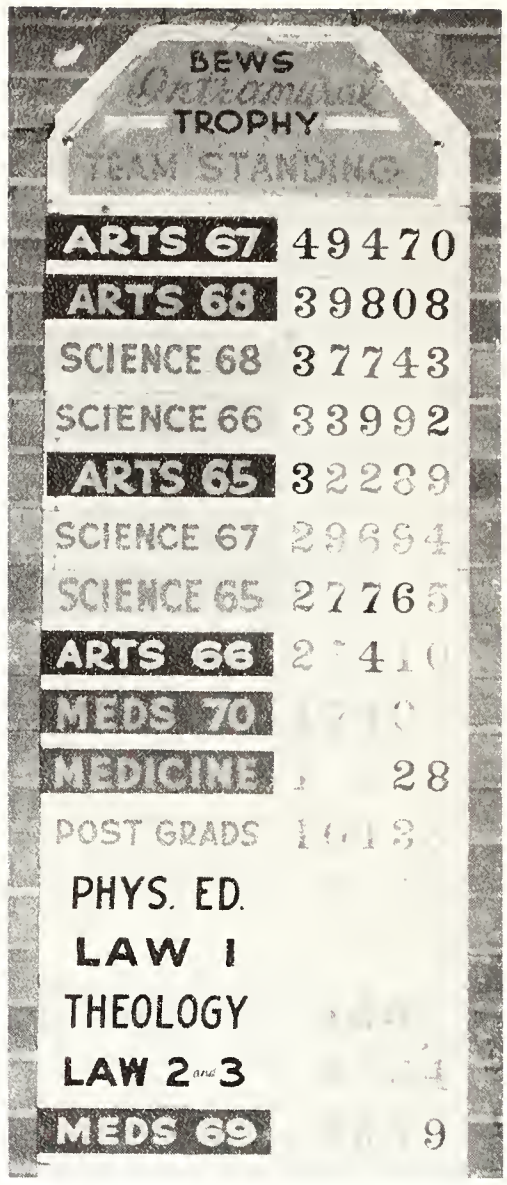

PUBLICATIONS

QUEEN'S JOURNAL

Tony Tugwell — Editor-in-chief

Krista Maeots — Features Editor

Bruce Petrie — Business Manager

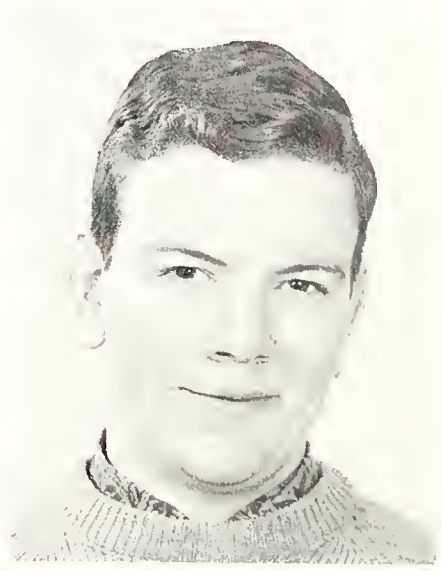

Eric Maurice — News Editor

Steve Stepinac — News

Gord Love — Managing Editor

John Rae — Editorials

Stancy Butley — Reviews

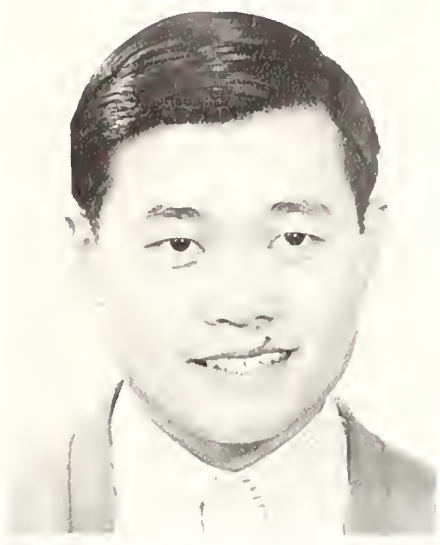

Jack Chong —Sports Editor

Erik Rule — Sports

Dave Barclay — News

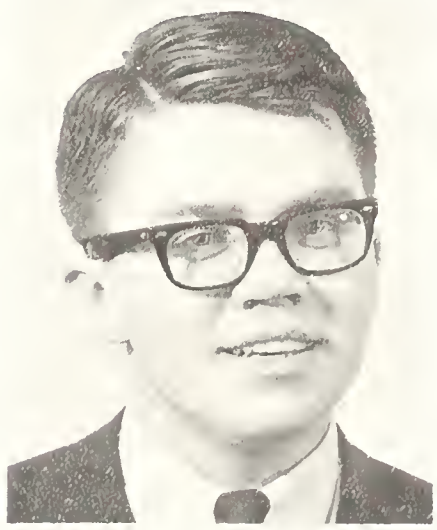

Bruce Little — News

Ed Larsen — Sports

Marg Berry — News

Martha Thompson — Typist

Sandra Eadie — Exchange Editor

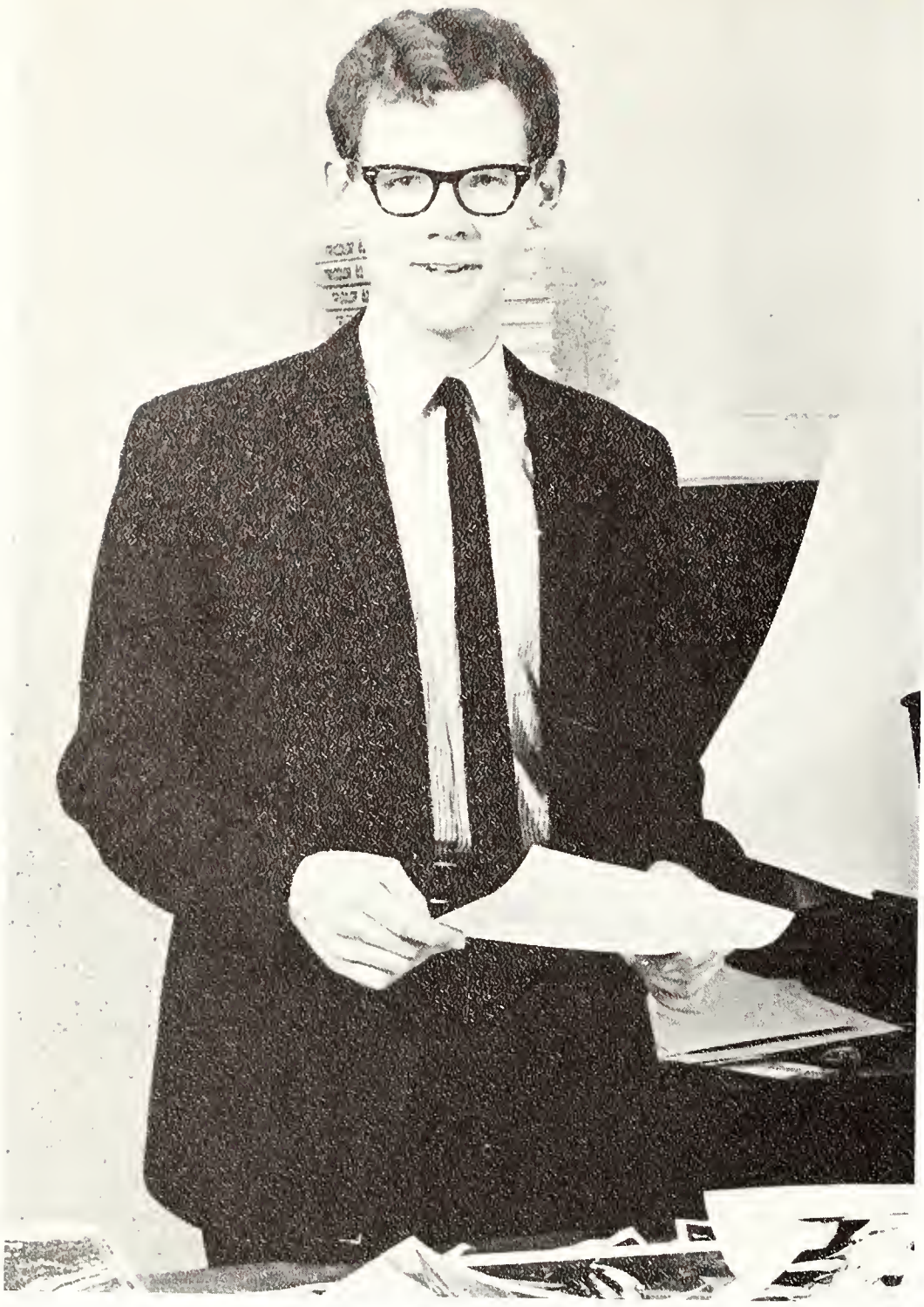

Christopher Brown
Editor

TRIC
'6

Rosemary Leese
Productions Editor

Sally Buell
Composition Editor

O L O R

6

Bruce Adams
Business Manager

Leslie Reid
Year Editor

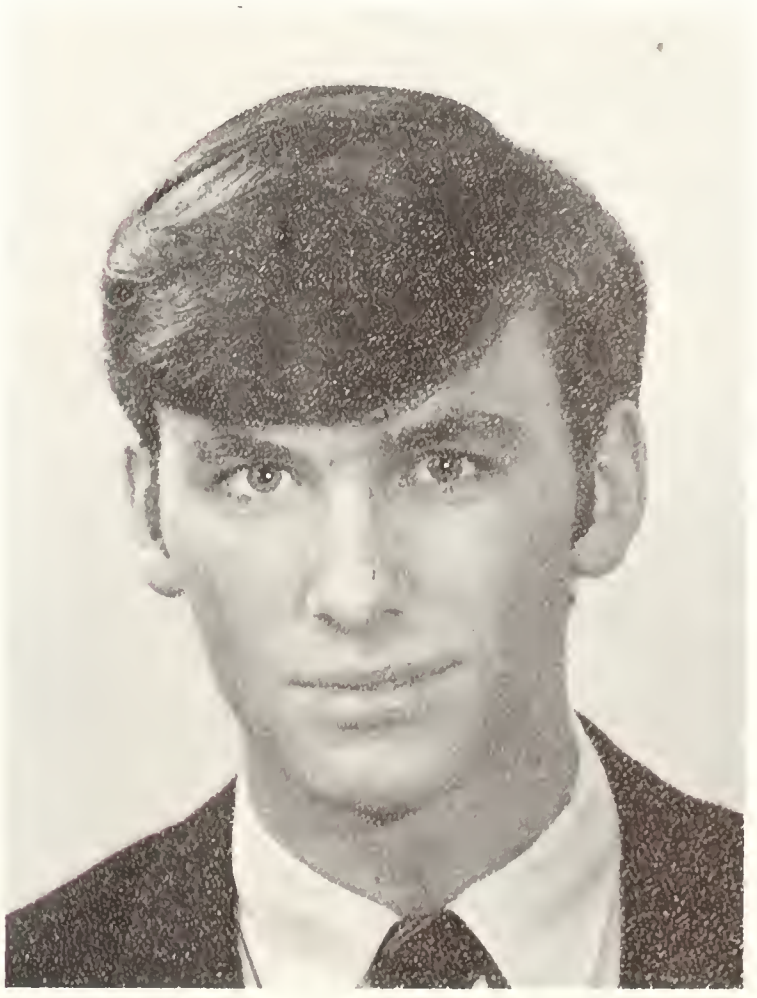

Don McCririck
Ass't Business Manager

Stu Proudfoot, Gary Lewis
Entertainment Coordinators

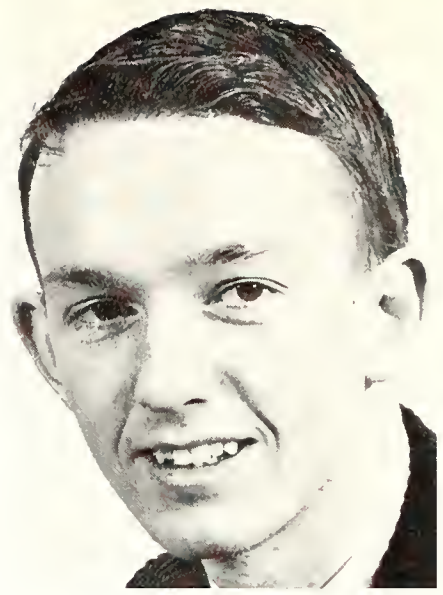

Mike O'Connor — Photographer

Ted O'Higgins
Sports Editor

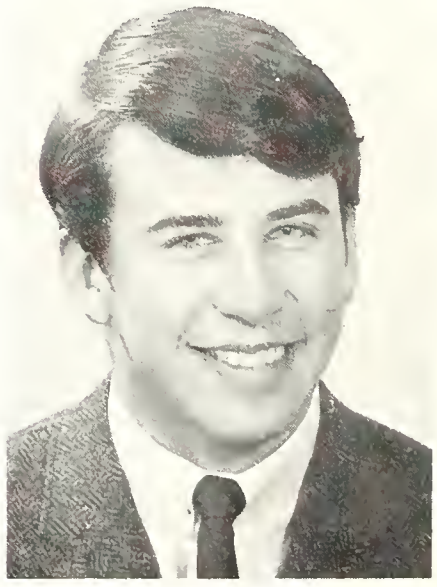

Mike Clarke—Ads

Jill Franklin — Grads Editor

Mavis Freeman — Grads

Shelagh Dickson — Grads

Liz Clough — Year

Sidney Smith — Year

Judy Weirtz — Year

Skip Groman — Sports

Jill McCormick — Sports Editor

Dolores Hawes — Sports

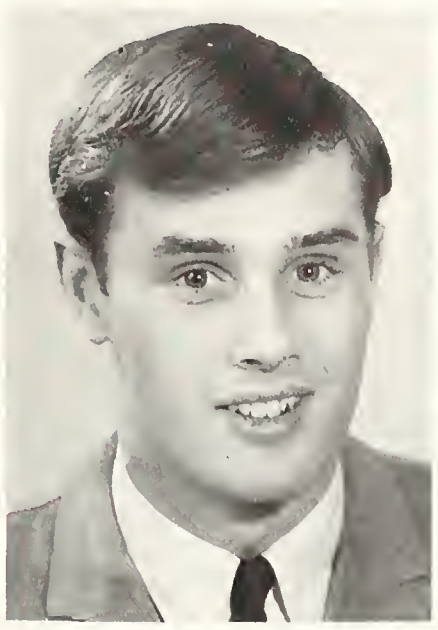

Bob Bassett — Ads

Vicki Lee — Sales

Peggy Smith — Sales

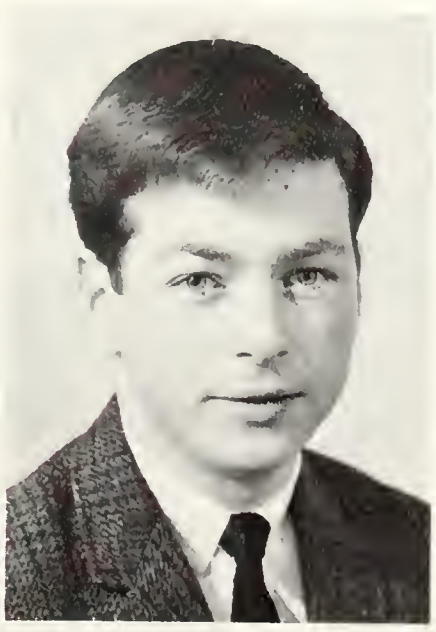

Jerry Marsh — Photographer

Susan Pope — Year

Linda Nash — Typist

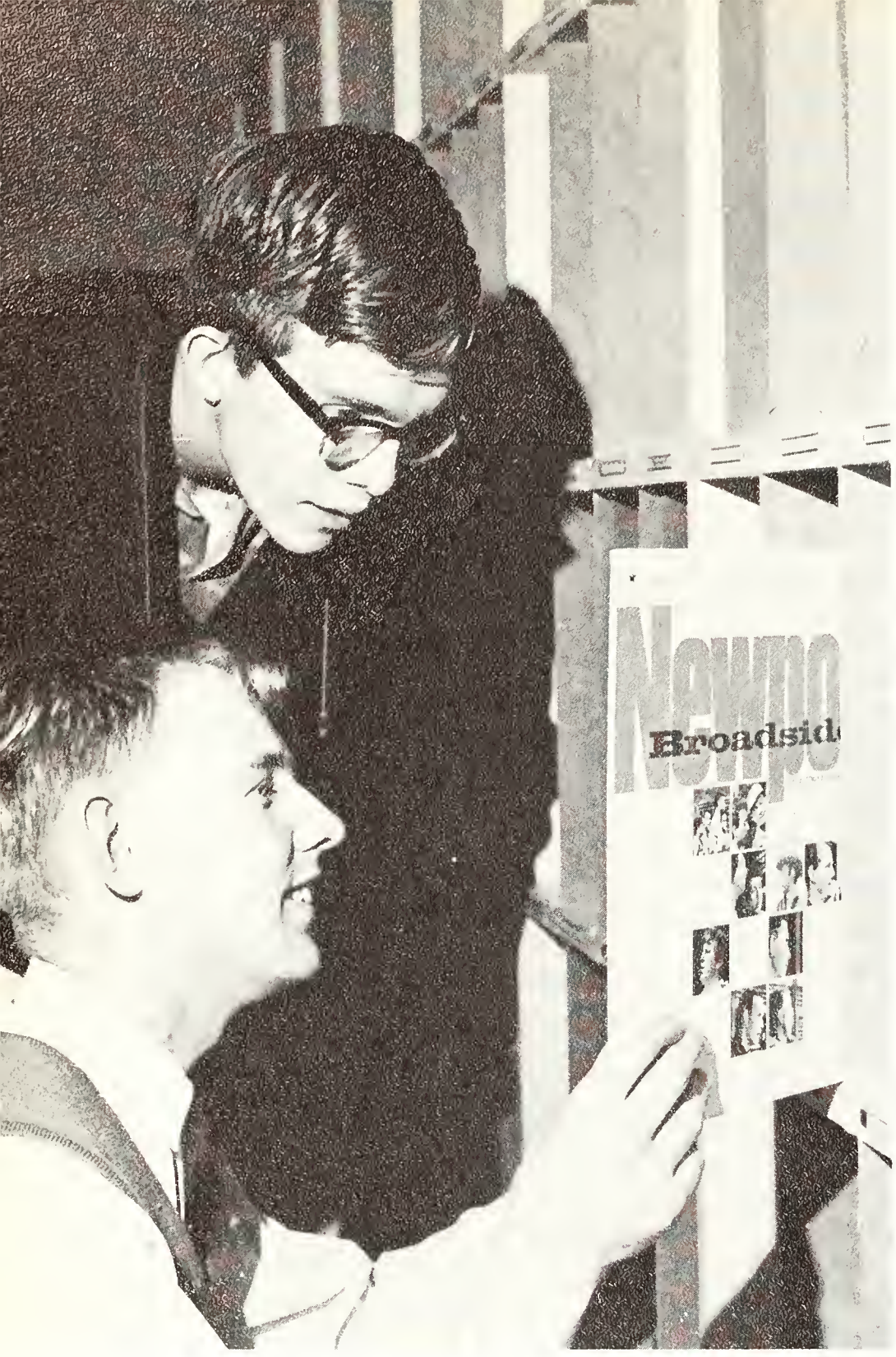

C

F

R

C

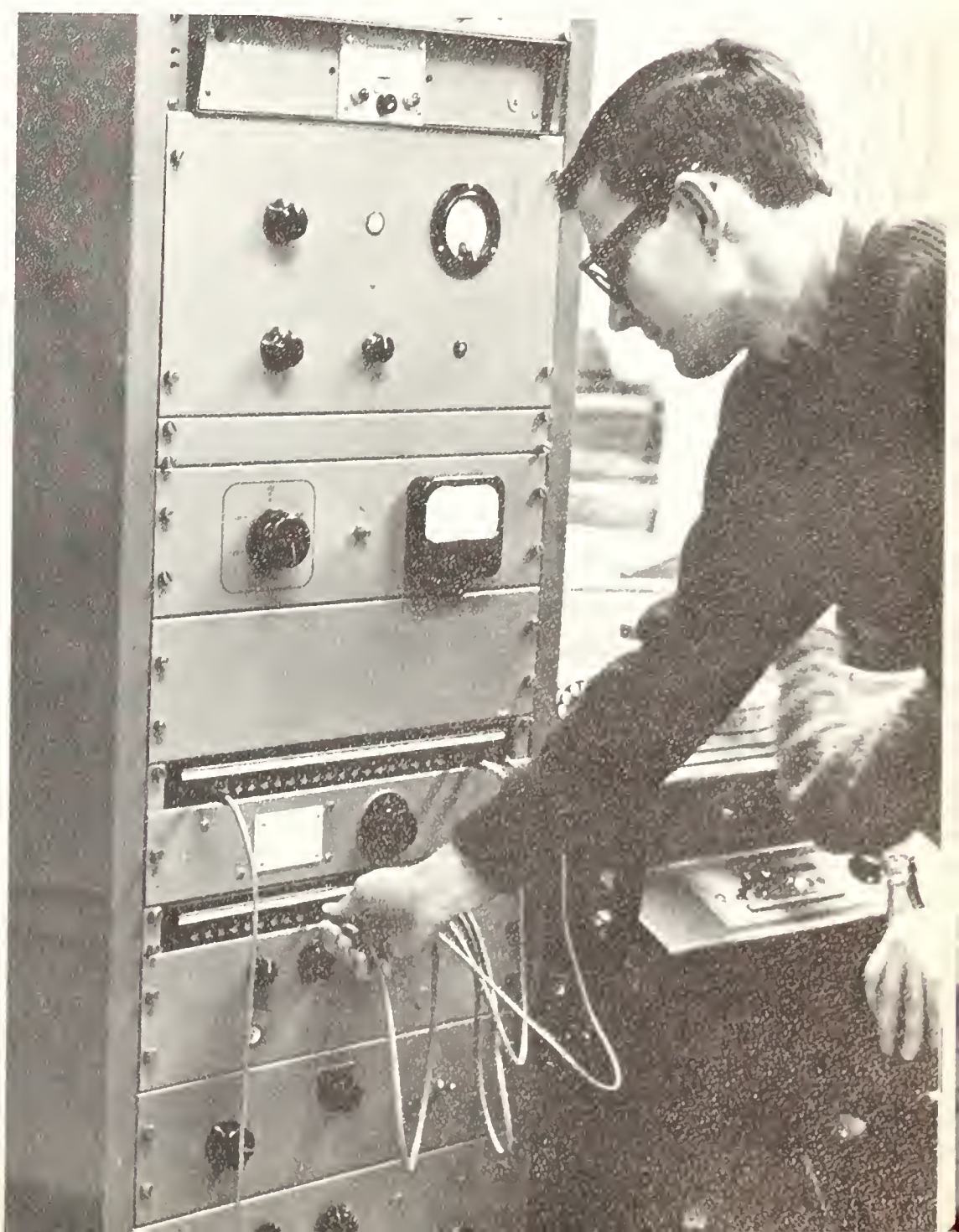

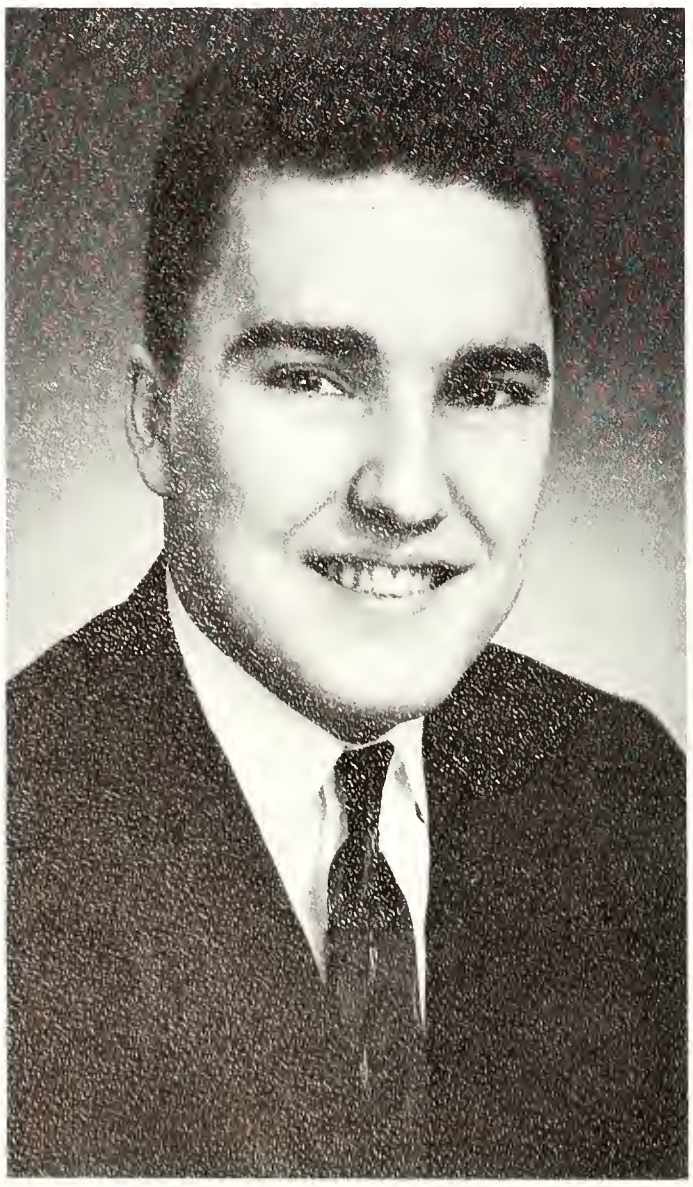

Hubert Hogle
Editor of Who's Where

ORGANIZATIONS

A.M.S. BUDGET AND FINANCE COMMITTEE

BACK ROW: Bruce Adams, Paul Myles.
FRONT ROW: Betsy Anderson, Bruce Petrie.
ABSENT: Donnell Landucci.

ARTS ORIENTATION COMMITTEE

FRONT ROW: Liz Love, Doris Heffron, Patti Peppin, Sally Clendenning, Kathie Booth. **BACK ROW:** John Graham, Bruce Little, Ed Chown, Tom O'Neill, John Argue. **ABSENT:** Prof. J. A. Whitley.

A.M.S. BUILDING FUND COMMITTEE

FRONT ROW: Pat Galloway, Susan Guile, Anne Wallshaw, Larry Wiertz, Margaret Annewood, Bev Smith, Liz Clough. **BACK ROW:** John Argue, Keith Roy, George Murray, Martha Thompson, Gord Dowsley, Linda Meiklejohn, Rick Wilkins, Liz Rayment, Sidney Smith, Mike Murray.

W.U.S.C.

FRONT ROW: Leslie Coutts, Lynn McConvey, Fred Wiens, Jill Gordon, Prof. Alexandra Johnston. **BACK ROW:** John Dingwall, Ruth Jagger, Dave Stewart, Dr. D. B. McLay, Jim Page, Joan Fowlie, Bill Corbett.

ARTS VIGILANTES

FRONT ROW: Glenn MacDonell, Beau Thompson, Gord Howell, Al Hrycyshyn, Dick Lauzon, Bill Jennings, Pete Milliken, Ian Collier, Rob Nelson. **2ND ROW:** Chris Wilson, Mike Clarke, Dave Lisson, Roger Harder, Bob Bassett, Jack Fleming, Bill Scarth, Don Carty, Bob Edwards, Tav MacPherson, Murray Young, Eric Haythorne, Bill Crossley. **3RD ROW:** John Rook, George Corn, Tom Robinson, Dick Biggar, Ross Mcphee, Ron Bannerman, Bill Fenton, Rick Bunt, John Maplesden, Don McCririck, Bill Grange, Jeff McIlveen, Peter Anderson. **4TH ROW:** Dave Sellers, Ron Siddall, Doug Patriquin, Bernie Katchen, Brian Edmison, Nick Darby, Pete McGuire, Ivan Ralston, Mike Smith, Lars Osberg, Jim Eddie. **ABSENT:** Dave J. Ellis.

LEVANA VIGILANTES

1ST ROW: Cindy Cameron, Kathy Cameron, Joan Armstrong, Mary Archibald, Noelle Cooper. **2ND ROW:** Jackie Keeso, Marlie Welk, Sally Mason, Sharon Jones, Carolyn Bicks, Jan Raynor, Patti Peppin, Shirley Caldwell, Kathie Booth, Donna Carson, Helen Vanstone, Barb Milligan. **3RD ROW:** Jacqui Walls, Arlene Mahaffy, Liz Rossiter, Judy Crichton, Liz Graves, Evelyn Weir, Judy Elliot, Holly Kertland, Sheila Scott, Diane Robertson, Barbara Barclay, Jan Boyce, Mary Beth Follwell, Carol Allison, Anne Trevithick, Marg Coombs, Janet McPhail, Judy Wiertz. **4TH ROW:** Ainslie Dance, Nesta Scott, Mary Ellen McKibbon, Cathy Cook, Joanne Henderson. **5th ROW:** Vicki Lee, Pam Fletcher, Susan Dunfield, Sheila Smith, Pat Himks, Donna Bolick, Ruth Simonton. **ABSENT:** Donna Jean Hume.

MEDS VIGILANTES

FRONT ROW: Brian Good, Jim Bews, Jennifer Frank, Blair Ferguson, Doug Ritter, **BACK ROW:** Wayne Spotswood, Doug Bishop, Dave Huggins, Will Mathews. Mike McGrath. **ABSENT:** Jim Sheperd, Tyrone Turner.

F.R.E.C.

FIRST ROW: Rick Martin, Don Gamble, Mike O'Connor, John Taylor, Bill McCallum, Dave Henselwood, Gerry Melnyk. **SECOND ROW:** Sid Huff, Will Hendrie, Bob Bell, Jackie Finan, Bill Dewar, Larry Polley, John Flynn, Dave Rose, Hayward Best, Greg Gauld, George Wilby. **THIRD ROW:** Don Gordon, Jack Littlefield, Pablo Fernandez da Villa, John Sedgwick, Bruce Amos, Ted Passmore, Egils Rebane, Steve Hawkins, Paul Gervan, Doug Parsons, Bob Tittemore, John Lane, Pete Martin. **ABSENT:** Rick Dobson, Fred Swaine, Don McDonald, Jane Patenson.

ARTS '66 EXECUTIVE

FRONT ROW: Peter Steele, Jane Mackenzie, Doug Ellenor, Joan MacLean, Bill Martin. **BACK ROW:** Tom Young, Molly Innes, Lynne Jacques, Gord Dowsley. **ABSENT:** John Sims.

ARTS '67 EXECUTIVE

FRONT ROW: Joan Kristjanson, Bette Honeywell, Dave Nicholson, Jennifer James, Judi Montgomery. **BACK ROW:** Steve Adams, Bruce McNeely, Daphne Atkinson, Carolyn Barrett, Jane McDonald, Dave Baldock, Ross Murray, George Bonn.

ARTS '68 EXECUTIVE

FRONT ROW: Alison Glendenning, Barb Milligan, Don Carty, Donna Bolick, Kathy Cameron. **BACK ROW:** Jack Flemming, Brian Edmison, Bill Scarth, Dave Ellis, Tav MacPherson.

Doug Adams
Pres. Arts '68, 1965

ARTS '69 EXECUTIVE

FRONT ROW: Lenore Shaw, Carolyn Chiddicks, Peter Eddison, Sue Birnie, Gladys Symons. **BACK ROW:** Brian Wilson, Chip Drury, Greg Anderson, Bob Feeny, Larry Porter, Don Pepper.

SCIENCE '66 EXECUTIVE

FRONT ROW: Bryan Haigh, Bruce Dingle, Lorn Newton. **BACK ROW:** Steve Groch, Mike Dawson, Pem Hatfield, Jeff Marshall. **ABSENT:** Lynn Tousau, Mike Coulter.

SCIENCE '67 EXECUTIVE

FRONT ROW: Don Campbell, Jim Scollick, Gordon McCay, Tony Miehener, Doug Clark. **BACK ROW:** Randy Saylor, Rick Rigby, Joe Kennedy, Pete Torbet, Bob Glover, Ron Clark, Bob Peckover.

SCIENCE '68 EXECUTIVE

FRONT ROW: John Lane, Bruce Mitchell, Bill Dewar, Ted Passmore. **BACK ROW:** John Sedgewick, Len Minty, John Taylor, Bruce Amos, Paul Gervan, Dave Henselwood.

SCIENCE '69 EXECUTIVE

FRONT ROW: Brian Henry, Lois Kangus, Roger Smith, Peter White, Steve Graham. **BACK ROW:** Steve McAllister, Lindsay Dowdle, Ron Parker, Dan Agnew, Peter Taylor, Bill Bawden, George McGuire.

MEDS '66 EXECUTIVE

FRONT ROW: Jockco Lockett, Tom Gleeson, Dale Greene. **BACK ROW:** Keith Clugston, Roger Hirst. **ABSENT:** Jim Rathbun.

MEDS '67 EXECUTIVE

FRONT ROW: Bill Dangy, Donna Stewart, Bruce Engel. **BACK ROW:** John Bonn, Neil Finnie, John Morse.

MEDS '68 EXECUTIVE

Jim Brown, Bob McKendry, Frank Tindall, David James.

MEDS '69 EXECUTIVE

John Dimma, Sheila McDonald, John Leverette, John Earle.

MEDS '70 EXECUTIVE

John Abercrombie, Don Brearley, Martha-Jean Doherty, Blair Ferguson, Ann Bolster, Norman Reid, Bill Dunlop.

MEDS '71 EXECUTIVE

FRONT ROW: Jim Bonn, Sue Rodgers, Ken Reynolds.
BACK ROW: John Forsythe, Mike Brennagh.

LAW '66 EXECUTIVE

FRONT ROW: Joe Dewhurst, Rod McDougall, Mac Lindsay.
BACK ROW: Dick Gates, Bill Intch.

LAW '67 EXECUTIVE

Gordon Mylks, David Moxon, Pete Strong.

LAW '68

FRONT ROW: Gail Siegel, Bob Church, Toni Barbesin. **BACK ROW:** Paul Fletcher, Doug Brown, Dave Duff, John Hemems.

LEONARD HALL

CENTRAL COMMITTEE

FRONT ROW: Frank Touchie, Rob Nelson, Bill Eaman, Murray Bell. **BACK ROW:** Russ Murray, Hugh McRoberts, Sid Huff, Augus Chisholm.

MORRIS HALL

CENTRAL COMMITTEE

FRONT ROW: Bob Dool, Brian O'Leary, Bob Stewart (Chairman), Prof. J. G. Sinclair, Mike McKibbin, Gavin Perryman. **BACK ROW:** Prof. G. McGrath, Bruce Adams, Ken Woodruff, Pierre Chantraine, Dale Sullivan, Rick Walshaw, Prof. B. C. McDonald.

DONALD GORDON HALL

CENTRAL COMMITTEE

BACK ROW: Nick Darby, Sandy Fetterley, John Maplesden, Peter McGuire, Robert McGaughey, Gary van der Meulen. **FRONT ROW:** Max Axler, Tom Vincent, Dave Baldock, Bob Carnegie, Ron Niemi, Paul Hough. **ABSENT:** Roger Hutchinson.

BROCKINGTON HALL

CENTRAL COMMITTEE

STANDING: Mr. D. Cook, Gord Hambly, Brian Dudek, Alastair McLeod, Doug King, Mr. D. Barbour, Mr. J. Hurley. **SITTING:** John Kelk, John Graham, Dr. Finlayson, Tudor Beattie, Ron Kuwahara, Bruce Amos.

UNION HOUSE COUNCIL

FRONT ROW: Ruth Simonton, Bill Stafford, Diane Walker. **BACK ROW:** Don Stevens, Bruce McNeely. **ABSENT:** Peter L. Gordon, George Pollitt, Pem Hatfield.

BAN RIGH

CENTRAL COMMITTEE

FRONT ROW: Sandie Best, Margaret Coombs, Kathy Segsworth, Marg Montgomery, Sally Clendenning. **BACK ROW:** Mary Duke, Sheila Laidlaw, Sherry Howland, Susan Dunfield, Dawn Melvin, Betsy Anderson, Rae Geddes. **ABSENT:** Carol Dye.

HOUSE COUNCIL

WELCOMING COMMITTEE

FRONT ROW: Lynn Mahon, Anne Sutton, Frances Potter, Liz White, Liz Raymont. **MIDDLE ROW:** Mary Ellen McKibbon, Marg Adams, Lynne Webb, Rosemary Leese, Mary Montgomery, Elaine Rankin, Judy Sharabura, Lynne Markell. **BACK ROW:** Marg Wishart, Sue Allcock, Shirley Wessel, Jill McCormick, Heather Rowdy, Linda Covey, Mary Pattison, Leslie Reid, Pam Bevan, Janet Skead. **ABSENT:** Dawn Melvin, Mavis Freeman.

HILLEL HOUSE

FRONT ROW: Alan Kassel, Rose Webber, Gerald Goldstein. **BACK ROW:** Jerry Yanover, Joe Samuels.

STUDENT CHRISTIAN MOVEMENT

Susan Costello, Sarah Tracy, Bob McGaughy, Bill Fennell, Faith Johnson, Nancy Baker, Walter Whitby, Paul Parkin, Marg Dyment, Judy Burns, John Morgan, Sharon Moon, Bronwen Holman, Art Askew, Gavin Perryman, Butch Nelson.

NEWMAN CLUB

FRONT ROW: Kaye Egan, Sally McLeod, Steve Stepinac, Fran Battista, Joan Le Marche. **BACK ROW:** Cordell Lukey, Peter Tatrallyay, Marie Myers, Ian McKay, Phillip Seymour.

QUEEN'S CHRISTIAN FELLOWSHIP

FRONT ROW: Carol Allison, Keith Brown, Diane Goodwillie. **BACK ROW:** John Bushfield, Dr. G. Hay, Herb Jones, Chris Hunt. **ABSENT:** Joyce Andress, Alex Hart.

LUTHERAN STUDENTS MOVEMENT

FRONT ROW: Egils Rebane, Earl Albrecht, Gwen Pearson, Gary Branstadt. **ABSENT:** Martin Miller.

ARTS

FORMAL COMMITTEE

FRONT ROW: Andy Cohen, John Burgess, John Graham, Don Carty, Gary Rossiter. **BACK ROW:** R. Michelutti, P. Milliken, L. Osberg, P. Steele, B. Peer, E. Haythorne, T. Beattie, J. McIntyre, J. Ausman. **ABSENT:** B. Wilson.

LEVANA

FORMAL COMMITTEE

FRONT ROW: Arlene Argue, Vicky Redgrave, Carol Mark, Gail Likeness. **BACK ROW:** Jill Franklin, Kathi Telfor, Carol Crawford, Di Crone, Sheila Dymond. **ABSENT:** Anne Standard, Sidney Smith.

SUSIE - Q COMMITTEE

FRONT ROW: Kathy Cameron, Arlene Mahaffy, Pat Hincks. **BACK ROW:** Sue McEwen, Sharon Jones, Ruth Simonton, Cathy Grant.

LEVANA COUNCIL

FRONT ROW: Sharon Jones, Kathy Thompson, Sandie Best, Leslie Reid, Sandra Shorter. **BACK ROW:** Gail Likeness, Marg Zakos, Sue McKewen, Jill Gordon, Judy Pratt, Gail Lillico.

SCIENCE COURT

FRONT ROW: Don Gamble, Don Campbell, Roger Bailey, Doug Clarke, Craig Christie. **BACK ROW:** Doug MacDonald, Rick Gilbert, David McTaggart, Bob Peck, Dave Barclay, Bill Bawden. **ABSENT:** Keith Bowen, Bill Dewar.

SCIENCE FORMAL COMMITTEE

FRONT ROW: Steve Groch, Doug Sumner, Don MacDonald, Mike Dawson, Lynn Tousseau, Hugh Gardian, Dave Rutland. **SECOND ROW:** George Rossthorne, Jeff Marshall, Doug Evans, Dave Luft. **THIRD ROW:** Doug Clarke, Pem Hatfield, Chuck Miller, John Farnham, Rolly Nice, Dave Clarke, Roy Richardson, Roger Bailey, Bob Whitty, Dave Barclay, Pierre Chantraine, Geoff Taylor, Bruce Dingle, John Allan. **FOURTH ROW:** Lorne Newton, Gary Van Drunen, Brian Haigh, Jim Cavers, Larry MacDonald, Bob Glover.

SCIENCE CLUBROOMS COMMITTEE

FRONT ROW: Roger Bailey, Ron Kuwahara, Lorn Newton. **BACK ROW:** John Lane, Bill Eaman, Will Rogers, Peter White. **ABSENT:** Tony Michener, Don McLeod, Haydn Matthews.

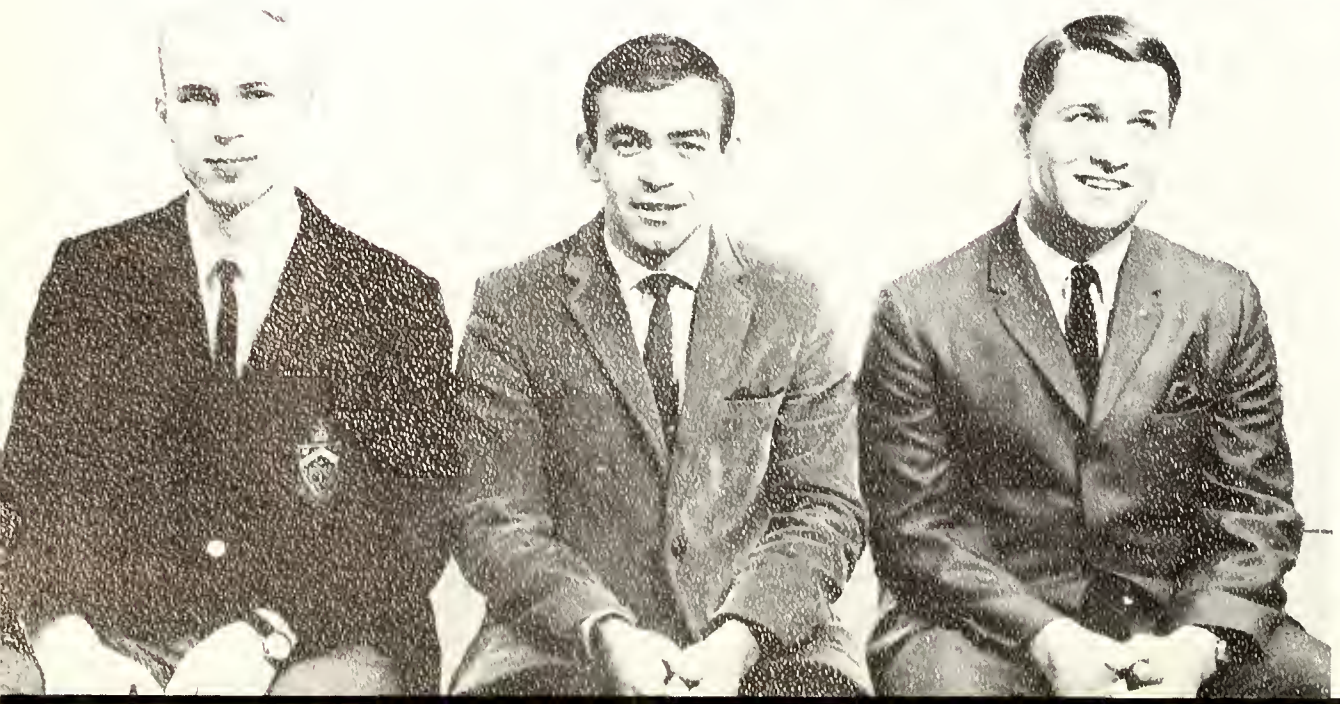

ENGINEERING INSTITUTE OF CANADA

Fraser Dunford, Bill Gardian, Jim Scollick.

CIVIL ENGINEERING CLUB

FRONT ROW: Bob Turton, John Allen, Glenn Rainbird. **BACK ROW:** Larry McDonald, Prof. D. Townsend.

VE 3VX

FRONT ROW: Peter Trill, Jim McCrea, Dave Krull, Paul Cragg, Dick Bonnycastle, Chris Tanner.

S.A.E.

FRONT ROW: Ed Kocsis, Norm James, Keith Lang. **BACK ROW:** Bob Haydon, Jim Young, Jim Scollick.

I.E.E.E.

FRONT ROW: Craig Christie, David W. McTaggart, John R. Bennett. **BACK ROW:** Arthur H. Henry, Robert F. Barnes, Gary L. Ford, Bruce K. Dingle. **ABSENT:** Pem Hatfield.

A.S.M.E.

FRONT ROW: L. Newton, S. Little. **BACK ROW:** R. Forest, T. Coleman, J. Blevins.

INTERNATIONAL CLUB

FRONT ROW: Evelyn Nowotny, Bill Quartel, Dorris Heffron. **BACK ROW:** Jim Stewart, Raskeel Mohammed, Lawrence Nwakwesi.

U.N.CLUB

FRONT ROW: O. P. Dwivedi, Paddy Polley, Morris Mass. **BACK ROW:** Mark Collins, Frank Nabutete.

INDIAN CLUB

FRONT ROW: O. P. Dwivedi, Jasbir Singh, Gyan Rajhans. **BACK ROW:** Gopal J. Yadav, I. S. Jaswal, Anilk Gupta.

RUSSIAN CLUB

Lynn Webb, Sarah Tracy.

DRAMA GUILD

FRONT ROW: Cathie Downs, David Glassco, Sam Wall, Jacqueline Roddick. **BACK ROW:** Colin Fredrickson, Larry O'Farrell.

CHESS CLUB

Phil Seymour, John Mooney, Klaas Bylsma.

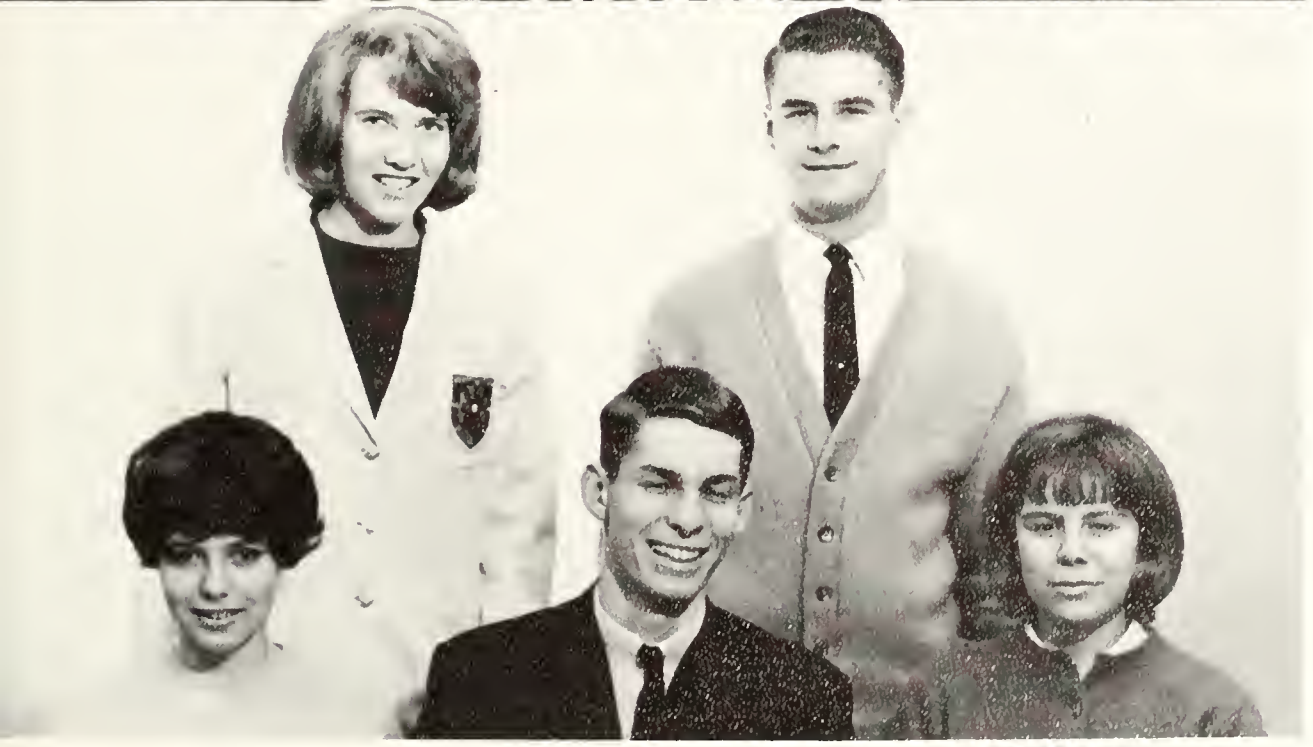

GLEE CLUB

FRONT ROW: Cathy Harland, Tony Lovink, Marg Cameron. **BACK ROW:** Elizabeth Sinclair, John Tully.

INTERFACULTY CHOIR

Doug Brown, Elizabeth Sinclair, John Bracken.

CAMERA CLUB

E. Jack Langstaff, Glenn MacDonell, Wolfgang Peikert.

MATH AND PHYSICS CLUB

Bill Langford, Richard Pond, Sue Robson, Ken Kishman.

COMMERCE CLUB

FRONT ROW: Ed Arnold, Roger Porretti, Harvey Rorke, Robert Garrow. **BACK ROW:** Bob Carew, Neil Campbell, John Paysant, Bernie Katchen. **ABSENT:** Robert James.

A.I.E.S.E.C.

Jerry Goldstein, Lynn McConvey, Jill Gordon, Bruce Little.

QUEEN'S LIBERAL CLUB

FRONT ROW: Krista Maeots, Peter Leishman, Jerry Yanover, Jim Allan, Jim Farrell, Don Davis, Peter Milliken. **ABSENT:** Clare Pickersgill.

QUEEN'S PROGRESSIVE CONSERVATIVE CLUB

FRONT ROW: Karen Hilborn, Bruce MacOdrum, Karen Bateman. **BACK ROW:** Bill Thoms, Ian McGillivray, Dan George, Jim Booth.

QUEEN'S YOUNG NEW DEMOCRATS

Jeff White, Robert Schwab, Gwen Harris, Paul Langley, Maurice Kroniak.

QUEEN'S DEBATING UNION

FRONT ROW: William Rankin, Karen Hilborn, Jim Page, Anne Walshaw, Michael Murray. **BACK ROW:** Don Carmichael, Kenneth Menzies, Sally Clendenning, Mark McDonald, John Rook.

Biology Club

FRONT ROW: Diane McClymont, Elaine Walker, Susan Dunfield, Dianne Brook. **BACK ROW:** Warren Wessel, Gary Sprules, Ron McLaughlin, Doug Sheppard. **MISSING:** Dr. E. L. Mills—Hon. Pres.

Geography Club

FRONT ROW: Veronica Ng Chow, Keith Hansen, Nancy Garrett. **BACK ROW:** Bill Rannie, Dick Duff.

Miller Geology Club

FRONT ROW: Geoff Steed, Bill Roscoe, Ray Riley. **BACK ROW:** John DeGrace, Gary Ansell, Ted Glenn, Derek McBride. **ABSENT:** P. L. Roeder.

Chemical Institute of Canada

BACK ROW: Alan Mackinnon, Fraser Baker, Dr. R. D. Heyding, Jim Sloan. **FRONT ROW:** Janet Smith, Barbara Kronberg, Lynda Higgins, Anne Searle.

FROSH

LEVANA '69

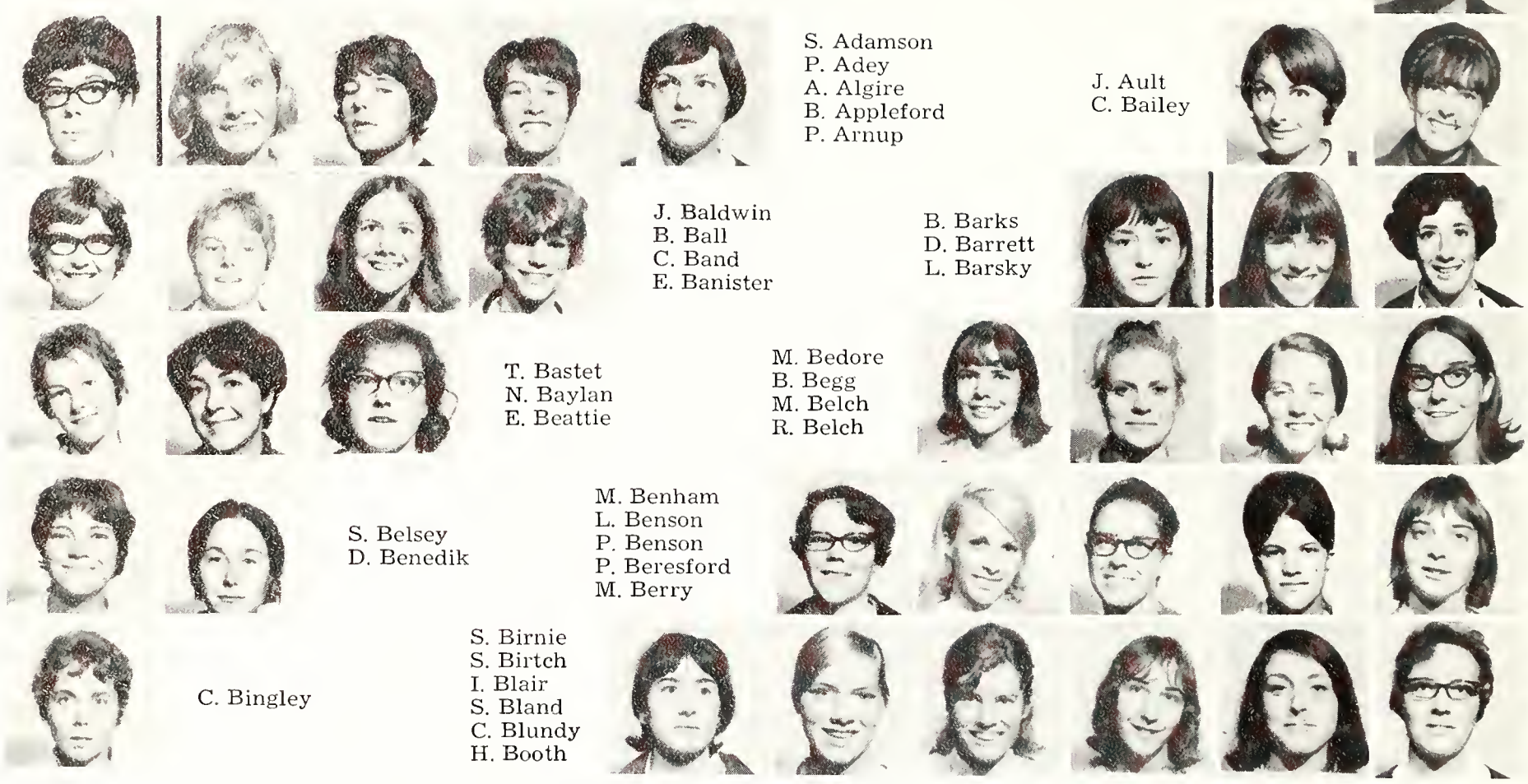

C. Acton

S. Adamson
P. Adey
A. Algire
B. Appleford
P. Arnup

J. Ault
C. Bailey

J. Baldwin
B. Ball
C. Band
E. Banister

B. Barks
D. Barrett
L. Barsky

T. Bastet
N. Baylan
E. Beattie

M. Bedore
B. Begg
M. Belch
R. Belch

S. Belsey
D. Benedik

M. Benham
L. Benson
P. Benson
P. Beresford
M. Berry

C. Bingley

S. Birnie
S. Birtch
I. Blair
S. Bland
C. Blundy
H. Booth

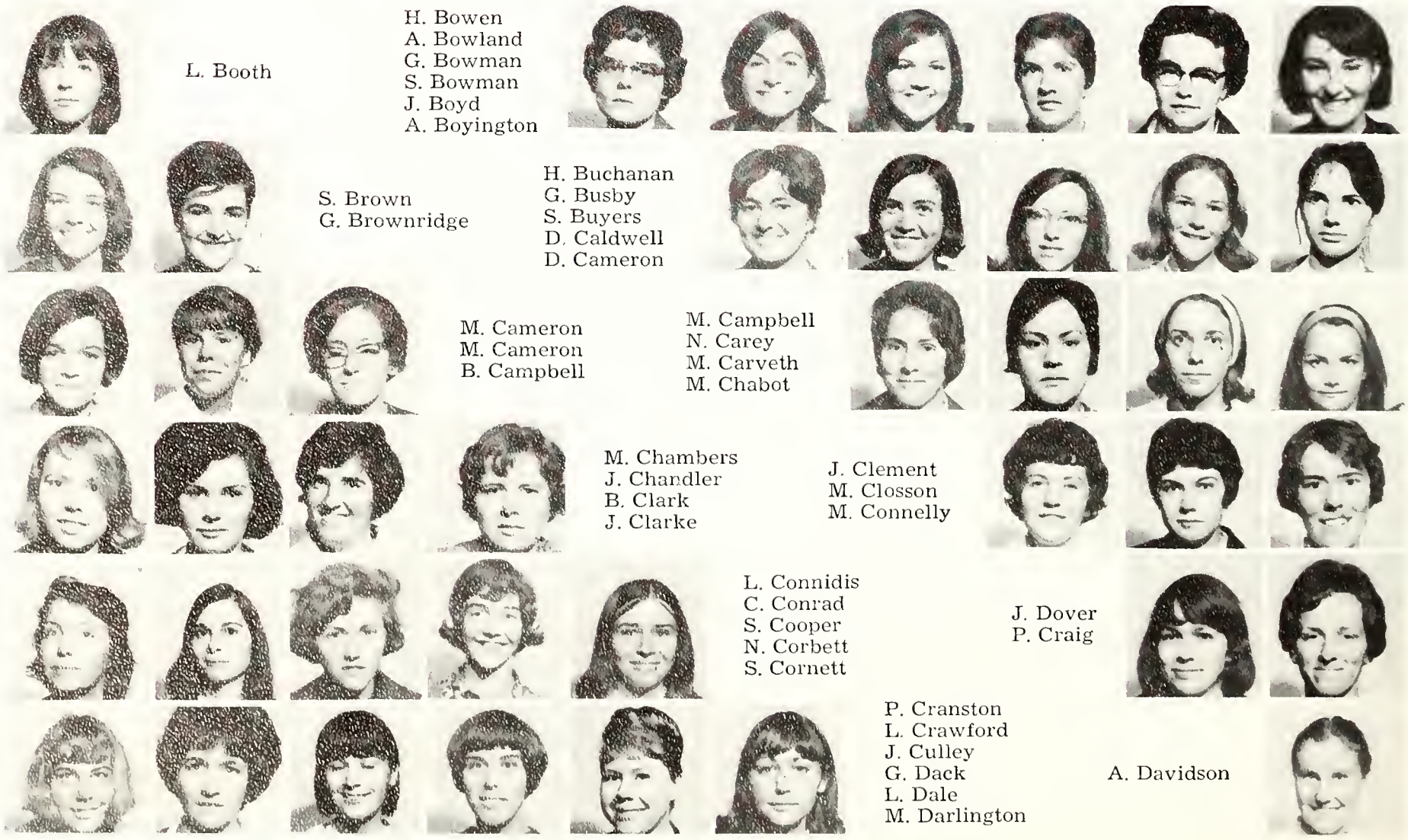

L. Booth

H. Bowen
A. Bowland
G. Bowman
S. Bowman
J. Boyd
A. Boyington

S. Brown
G. Brownridge

H. Buchanan
G. Busby
S. Buyers
D. Caldwell
D. Cameron

M. Cameron
M. Cameron
B. Campbell

M. Campbell
N. Carey
M. Carveth
M. Chabot

M. Chambers
J. Chandler
B. Clark
J. Clarke

J. Clement
M. Closson
M. Connelly

L. Connidis
C. Conrad
S. Cooper
N. Corbett
S. Cornett

J. Dover
P. Craig

P. Cranston
L. Crawford
J. Culley
G. Dack
L. Dale
M. Darlington

A. Davidson

H. Davidson

E. de Haas
L. Dent
M. de Zeeuw
V. Dillon
I. Dixon
K. Dixon

L. Donald
M. Donison

J. Douglas
A. Dover
M. Drygala
C. Duff
S. Dymond

A. Eadie
E. Eaman
G. Earnshaw

K. Edmonds
G. Edwards
J. Elliott
L. Ellison

J. Emmett
C. Emslie
G. Evans
J. Evans

T. Evraire
E. Ferguson
J. Finley

A. Firman
V. Fisher
M. Fitzpatrick
M. Follwell
H. Forster

P. Francis
R. Fransman

J. Fraser
P. Frost
J. Fulkerson
M. Garbic
L. Garrett
R. Garrett

B. Gasidrowski

P. Gibson
D. Gill
L. Gillman
L. Gillmore
M. J. Glebe
R. Gobeil

F. Gombos

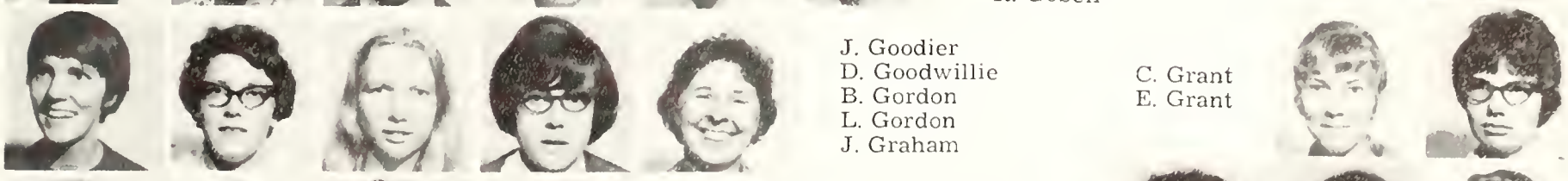

J. Goodier
D. Goodwillie
B. Gordon
L. Gordon
J. Graham

C. Grant
E. Grant

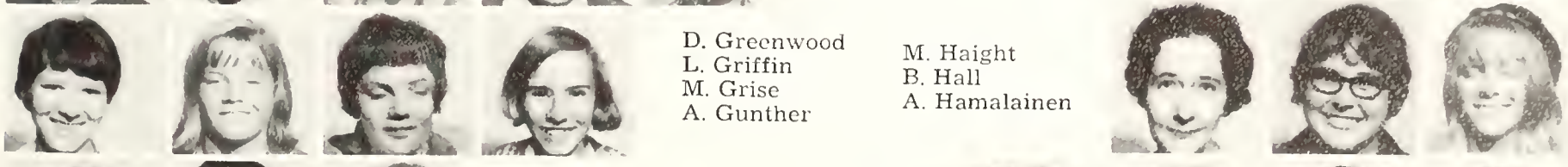

D. Greenwood
L. Griffin
M. Grise
A. Gunther

M. Haight
B. Hall
A. Hamalainen

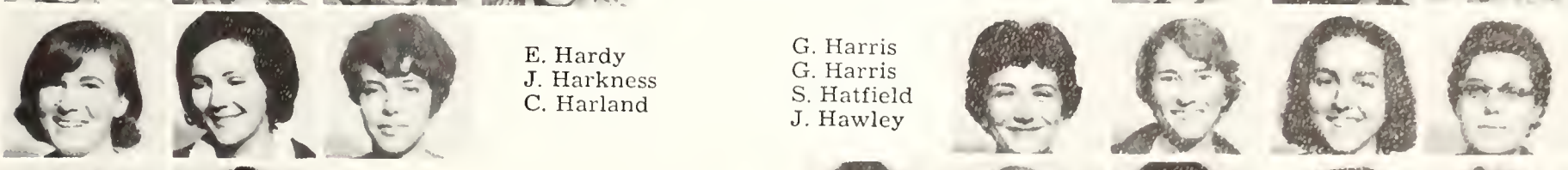

E. Hardy
J. Harkness
C. Harland

G. Harris
G. Harris
S. Hatfield
J. Hawley

K. Haycock
E. Heath

A. Helston
A. Henderson
J. Henderson
D. Hendren

R. Higginson

K. Hilborn
A. Hinton
D. Hocking
E. Holden
F. Holmes
D. Holt

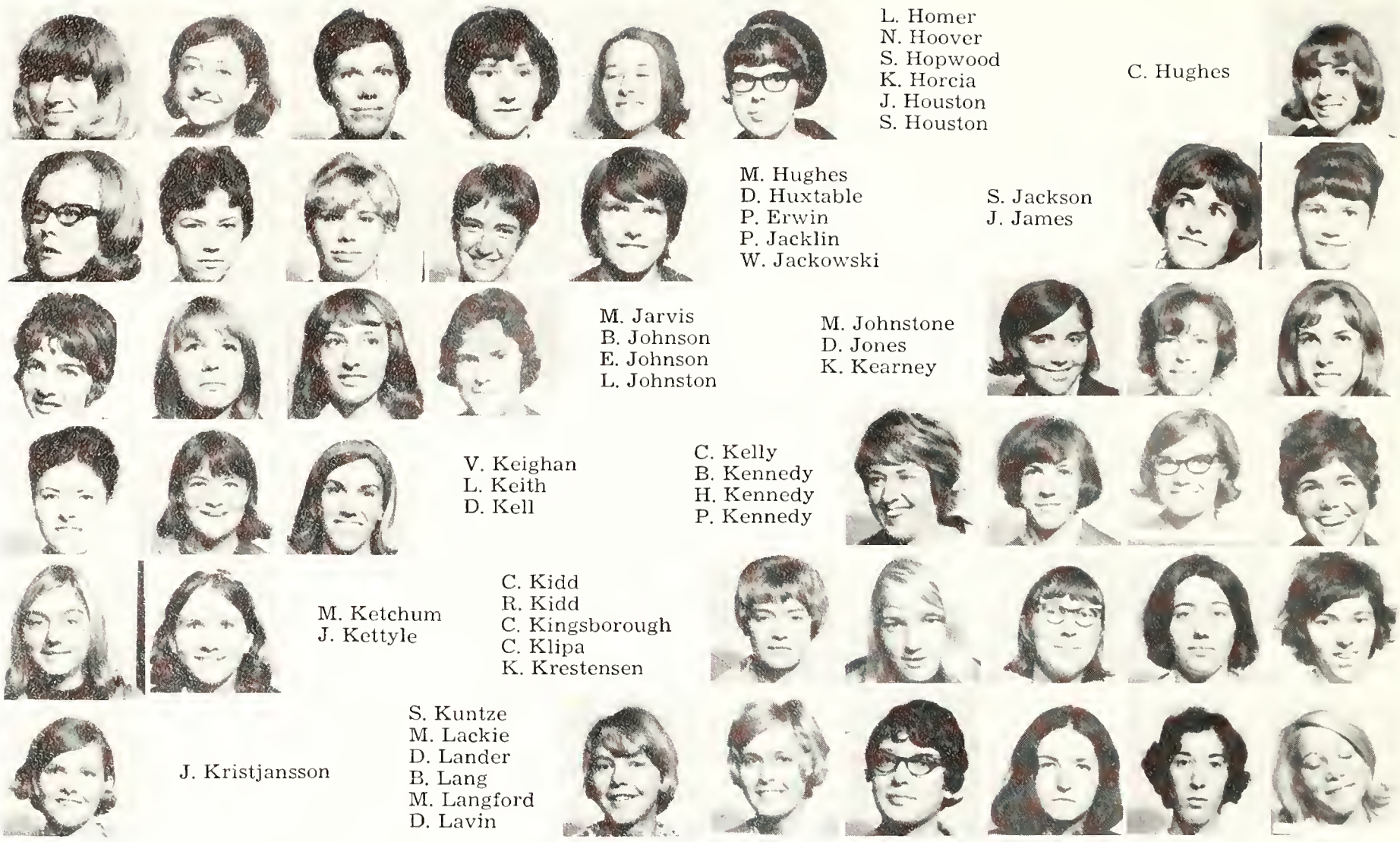

L. Homer
N. Hoover
S. Hopwood
K. Horcia
J. Houston
S. Houston

C. Hughes

M. Hughes
D. Huxtable
P. Erwin
P. Jacklin
W. Jackowski

S. Jackson
J. James

M. Jarvis
B. Johnson
E. Johnson
L. Johnston

M. Johnstone
D. Jones
K. Kearney

V. Keighan
L. Keith
D. Kell

C. Kelly
B. Kennedy
H. Kennedy
P. Kennedy

M. Ketchum
J. Kettyle

C. Kidd
R. Kidd
C. Kingsborough
C. Klipa
K. Krestensen

J. Kristjansson

S. Kuntze
M. Lackie
D. Lander
B. Lang
M. Langford
D. Lavin

G. Lawrence

S. Lawrence
M. Lawson
D. Leekley
J. Lever
J. Likeness
L. Lyster

S. Lister
B. Londrey

L. Loff
P. Lounsbury
J. Macadoo
C. MacDonald
L. MacDonald

S. MacDonald
S. MacDonald
F. MacDonnell

M. MacIntosh
R. Mackey
M. MacLean
K. Maeots

G. Mandler
M. Maradyn
C. Marek
L. Markowsky

P. Martin
K. Martinson
L. Mather

S. Maughan
S. McCallum
J. McCaul
A. McColl
M. McConnell

J. McCutcheon
B. McCuaig

M. McDonald
A. McDonnell
E. McElroy
S. McEwen
J. McIntosh
J. McIntosh

M. L. McKenna

S. McKenzie

S. McKinley
L. McNight
L. McLaughlin
K. McLeod
B. McNab
N. McNevin

S. Michie
K. Michalowski

S. Miller
S. Miller
S. Monkman
J. Morley
C. Mortlock

K. Mosier
S. Huckle
K. Hungo

J. Monroe
E. Murphy
L. Murphy
J. Mutton

E. Nanton
R. Nesbitt
S. Niergarth
J. Nimptsch

E. Novakowski
A. Omand
I. Otter

S. Paquette
G. Parmentier
H. Paterson
J. Patton
L. Patterson

M. Patton
S. Pavlovich

L. Peacock
R. Pearlmutter
D. Persaud
J. Pudas
S. Purkis
W. Quennville

K. Raihala

J. Ramesar
C. Ransom
J. Rauliuk
K. Raxlen
L. Redford
Reid

S. Reid

B. Revill
A. Richardson
J. Richardson
N. Rivington
E. Rive

K. Roberts
L. Roblin

S. Robson
M. Rodger
P. Romans
M. Rosenberg

B. Rowlands
L. Rush
K. Rissell

M. Ryan
P. Ryan
F. Sadkowski

O. Sameoto
B. Sanderson
K. Sanford
B. Saramak

S. Sargent
L. Savory

L. Schmull
E. Semple
L. Shaw
M. Shepherd
H. Sherbino

M. Shilton

M. Simons
M. Simpson
A. Sinclair
J. Sklencar
C. Smith
H. Smith

L. Sneddon
J. Snyder
F. Sparkes
S. Spennato
J. Spice
N. Sprules

N. Staples

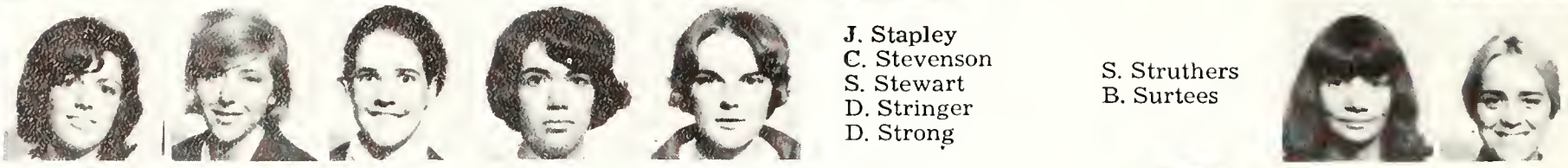

J. Stapley
C. Stevenson
S. Stewart
D. Stringer
D. Strong

S. Struthers
B. Surtees

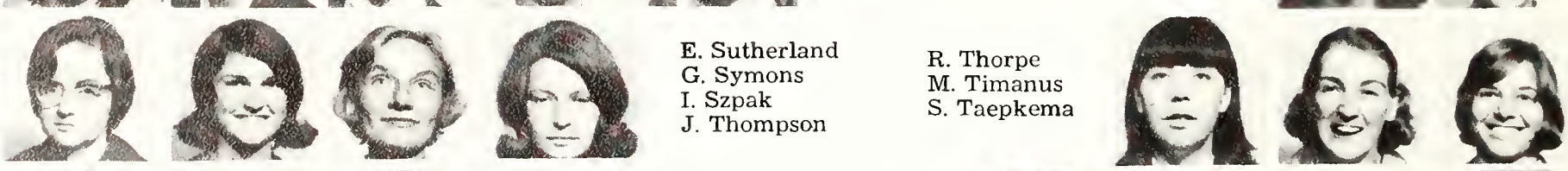

E. Sutherland
G. Symons
I. Szpak
J. Thompson

R. Thorpe
M. Timanus
S. Taepkema

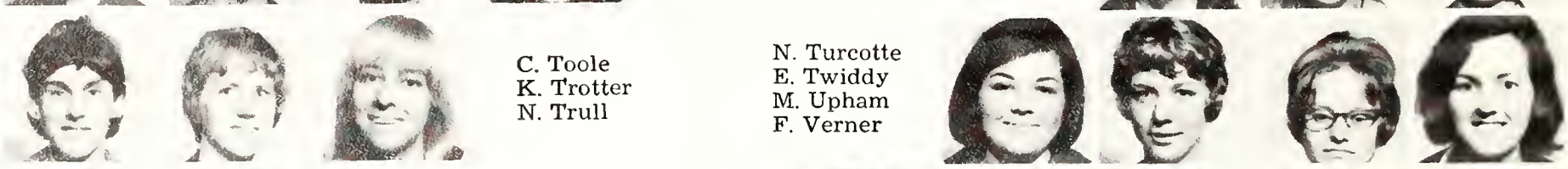

C. Toole
K. Trotter
N. Trull

N. Turcotte
E. Twiddy
M. Upham
F. Verner

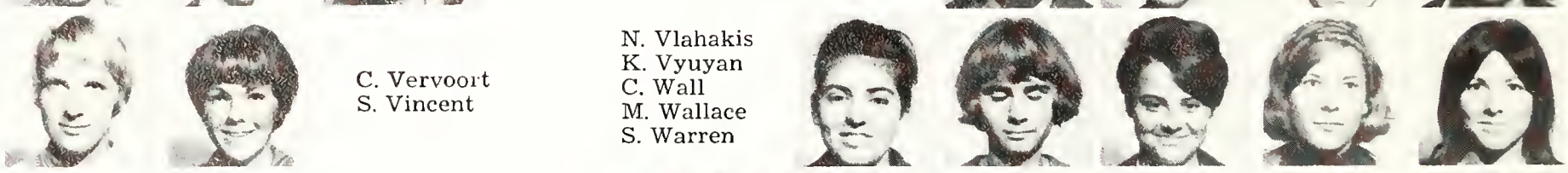

C. Vervoort
S. Vincent

N. Vlahakis
K. Vyuyan
C. Wall
M. Wallace
S. Warren

M. Weatherburn

F. Wells
S. Welsh
K. Whalley
B. Whelan
S. White
D. Whyte

S. Wickett
L. Wightman

M. Wigston

B. Wildgoose
J. Wiles
K. Williams
J. Williamson
L. Willis
R. Willson

A. Wilson
Wilson

N. Wilson
J. Wong
A. Wood
A. Woods
S. Woods

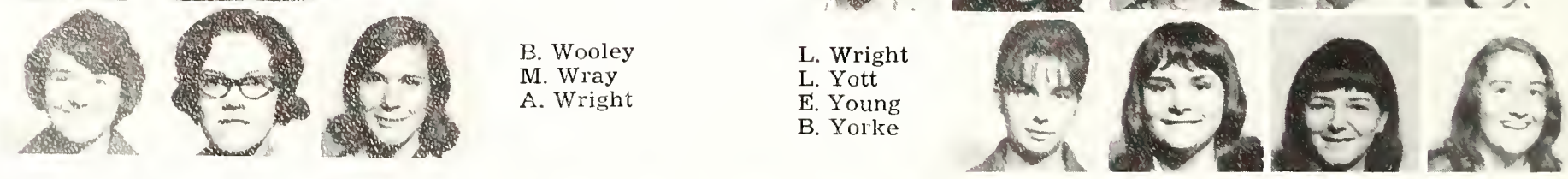

B. Wooley
M. Wray
A. Wright

L. Wright
L. Yott
E. Young
B. Yorke

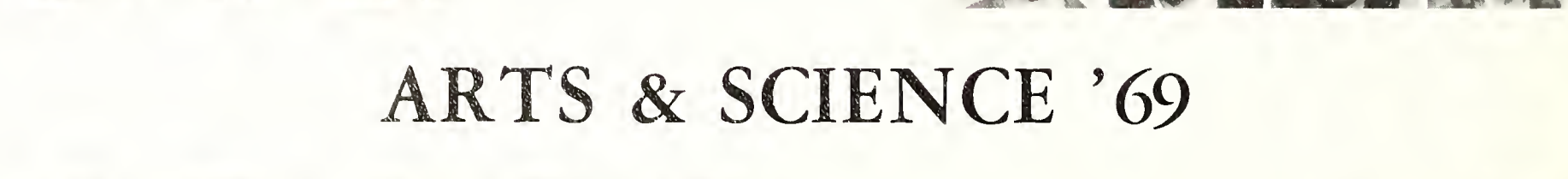

ARTS & SCIENCE '69

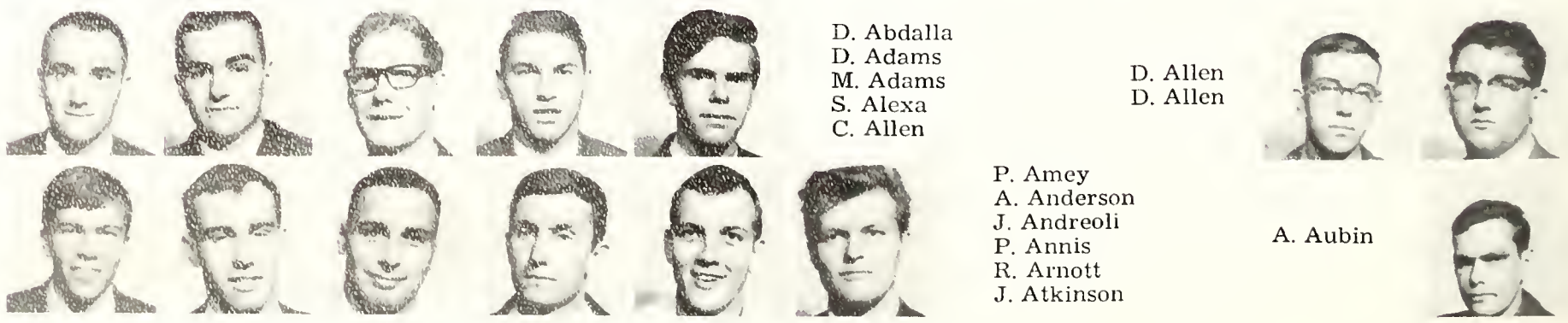

D. Abdalla
D. Adams
M. Adams
S. Alexa
C. Allen

D. Allen
D. Allen

P. Amey
A. Anderson
J. Andreoli
P. Annis
R. Arnott
J. Atkinson

A. Aubin

S. Axmith

R. Bainbridge
D. Baker
T. Baker
P. Barker
D. Barlow
R. Barr

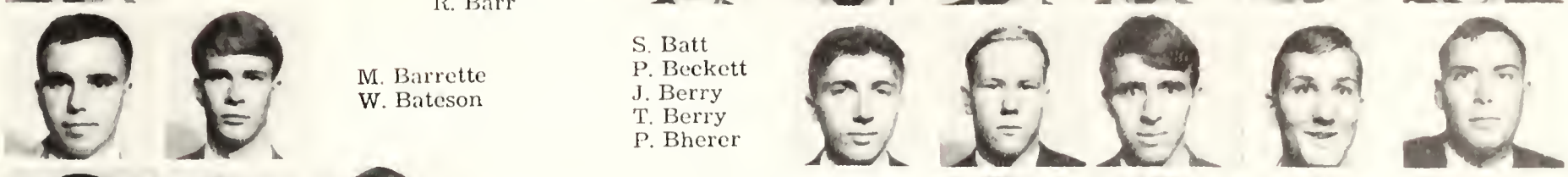

M. Barrette
W. Bateson

S. Batt
P. Beckett
J. Berry
T. Berry
P. Bherer

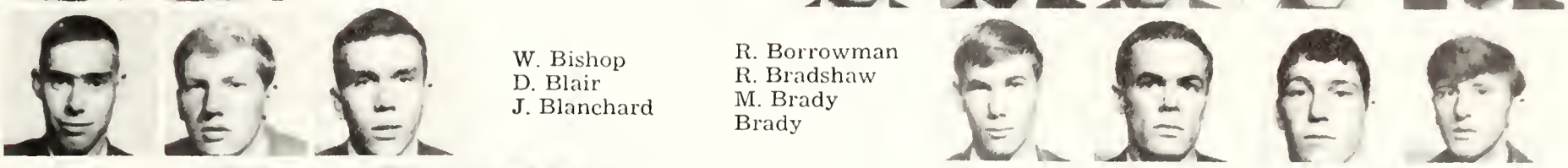

W. Bishop
D. Blair
J. Blanchard

R. Borrowman
R. Bradshaw
M. Brady
Brady

W. Brearly
E. Bridgewater
A. Brock
D. Browne

T. Bryke
C. Bryon
Bulmer

S. Burnham
J. Burr
N. Burritt
J. Butcher
R. Caldwell

N. Campbell
S. Cazabon

B. Chambers
B. Charbonneau
K. Chin
C. Chow
T. Chown
K. Church

T. Chancy

K. Clark
P. Clark
R. Cleland
D. Clyne
S. Cole
M. Conner

I. Cook

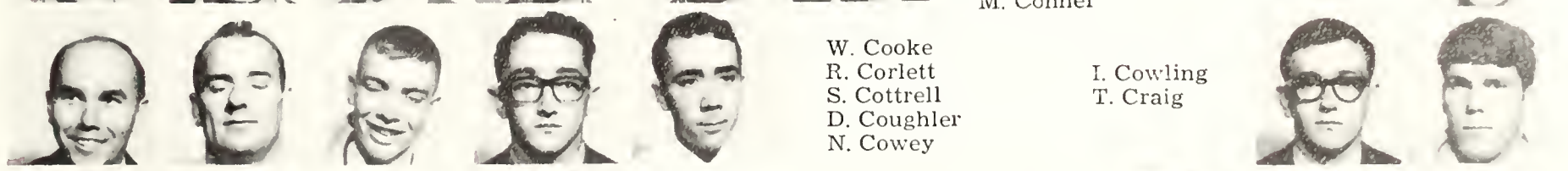

W. Cooke
R. Corlett
S. Cottrell
D. Coughler
N. Cowey

I. Cowling
T. Craig

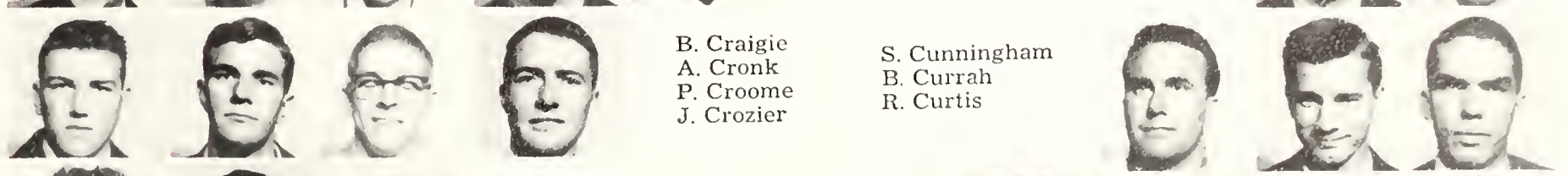

B. Craigie
A. Cronk
P. Croome
J. Crozier

S. Cunningham
B. Currah
R. Curtis

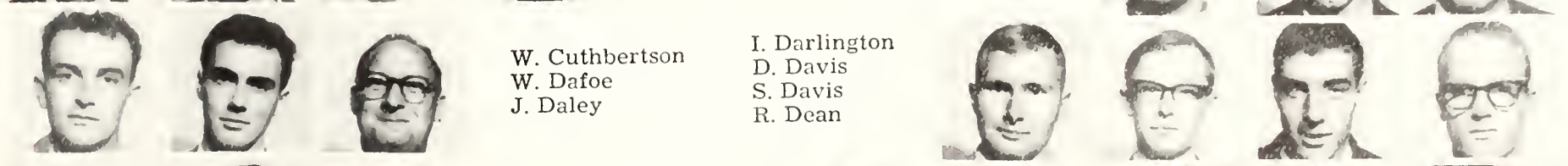

W. Cuthbertson
W. Dafoe
J. Daley

I. Darlington
D. Davis
S. Davis
R. Dean

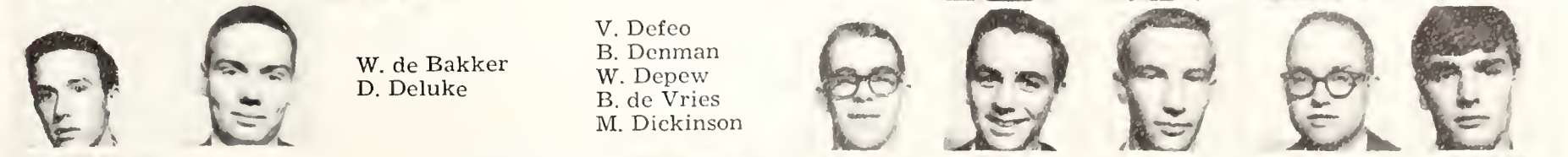

W. de Bakker
D. Deluke

V. Defeo
B. Denman
W. Depew
B. de Vries
M. Dickinson

M. Dobson

M. Dollack
B. Donnelly
J. Doran
C. Doreleyers
W. Doubleday
M. Dowling

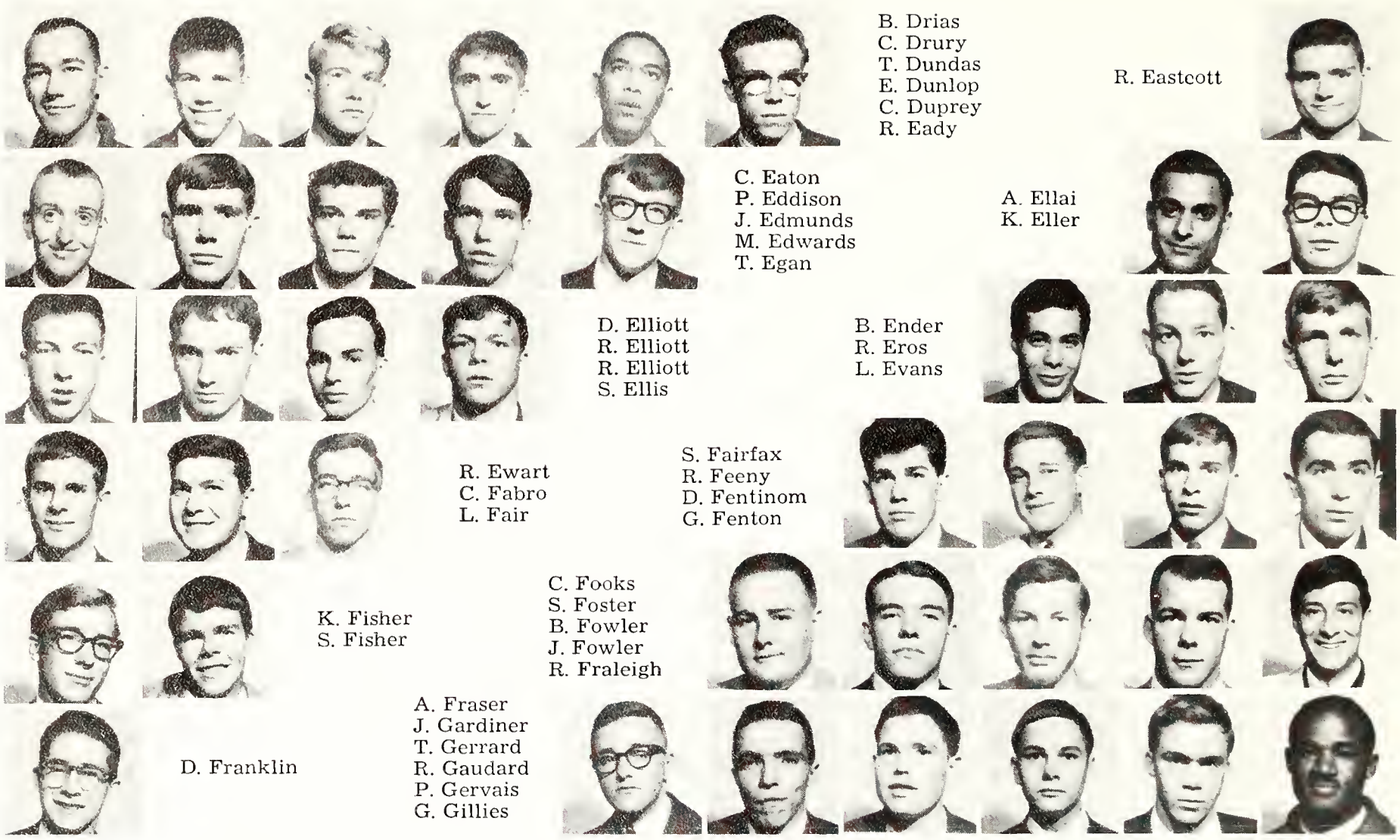

B. Drias
C. Drury
T. Dundas
E. Dunlop
C. Duprey
R. Eady

R. Eastcott

C. Eaton
P. Eddison
J. Edmunds
M. Edwards
T. Egan

A. Ellai
K. Eller

D. Elliott
R. Elliott
R. Elliott
S. Ellis

B. Ender
R. Eros
L. Evans

R. Ewart
C. Fabro
L. Fair

S. Fairfax
R. Feeny
D. Fentinom
G. Fenton

C. Fooks
S. Foster
B. Fowler
J. Fowler
R. Fraleigh

K. Fisher
S. Fisher

A. Fraser
J. Gardiner
T. Gerrard
R. Gaudard
P. Gervais
G. Gillies

D. Franklin

P. Good
D. Goodridge
S. Gourley
E. Gow
D. Grace
L. Graham

J. Gomery

T. Graham
B. Gray

T. Gray
W. Greer
T. Gregory
P. Griffin
J. Griffiths

B. Grime
G. Grosjean
A. Gummo

T. Haggerty
T. Hampton
B. Hankey
K. Hansen

B. Harris
D. Hart
P. Harvey
F. Hawkins

J. Hayes
M. Haynes
S. Heatheringt

P. Hebert
J. Hemmings
P. Hewer
W. Hill
R. Hills

W. Hines
F. Hirst

M. Hodgson
M. Hodson
W. Hogg
R. Holmes
A. Holtency
J. Hook

G. Howland

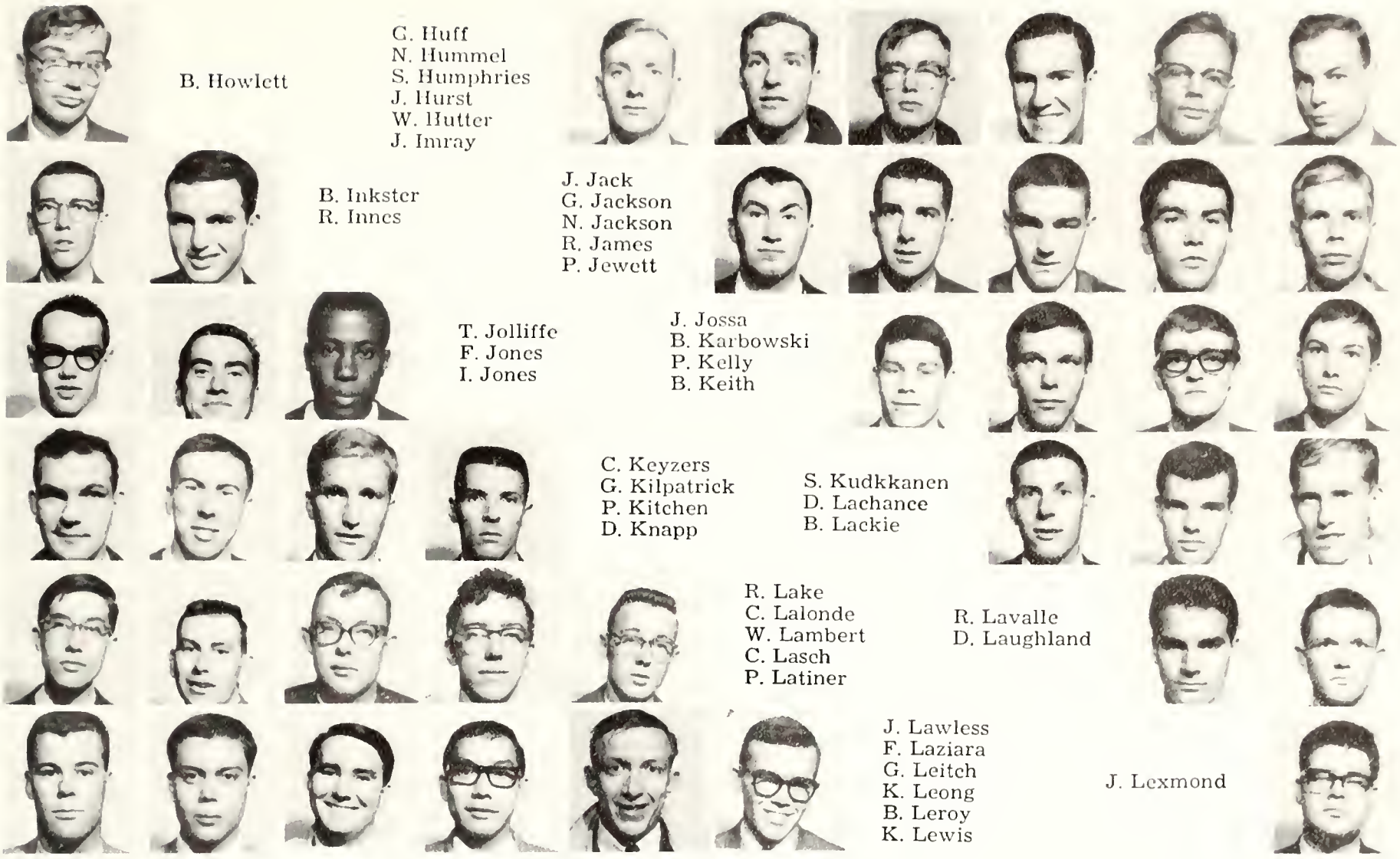

B. Howlett
C. Huff
N. Hummel
S. Humphries
J. Hurst
W. Hutter
J. Imray
B. Inkster
R. Innes
J. Jack
G. Jackson
N. Jackson
R. James
P. Jewett
T. Jolliffe
F. Jones
I. Jones
J. Jossa
B. Karbowski
P. Kelly
B. Keith
C. Keyzers
G. Kilpatrick
P. Kitchen
D. Knapp
S. Kudkkanen
D. Lachance
B. Lackie
R. Lake
C. Lalonde
W. Lambert
C. Lasch
P. Latiner
R. Lavalle
D. Laughland
J. Lawless
F. Laziara
G. Leitch
K. Leong
B. Leroy
K. Lewis
J. Lexmond

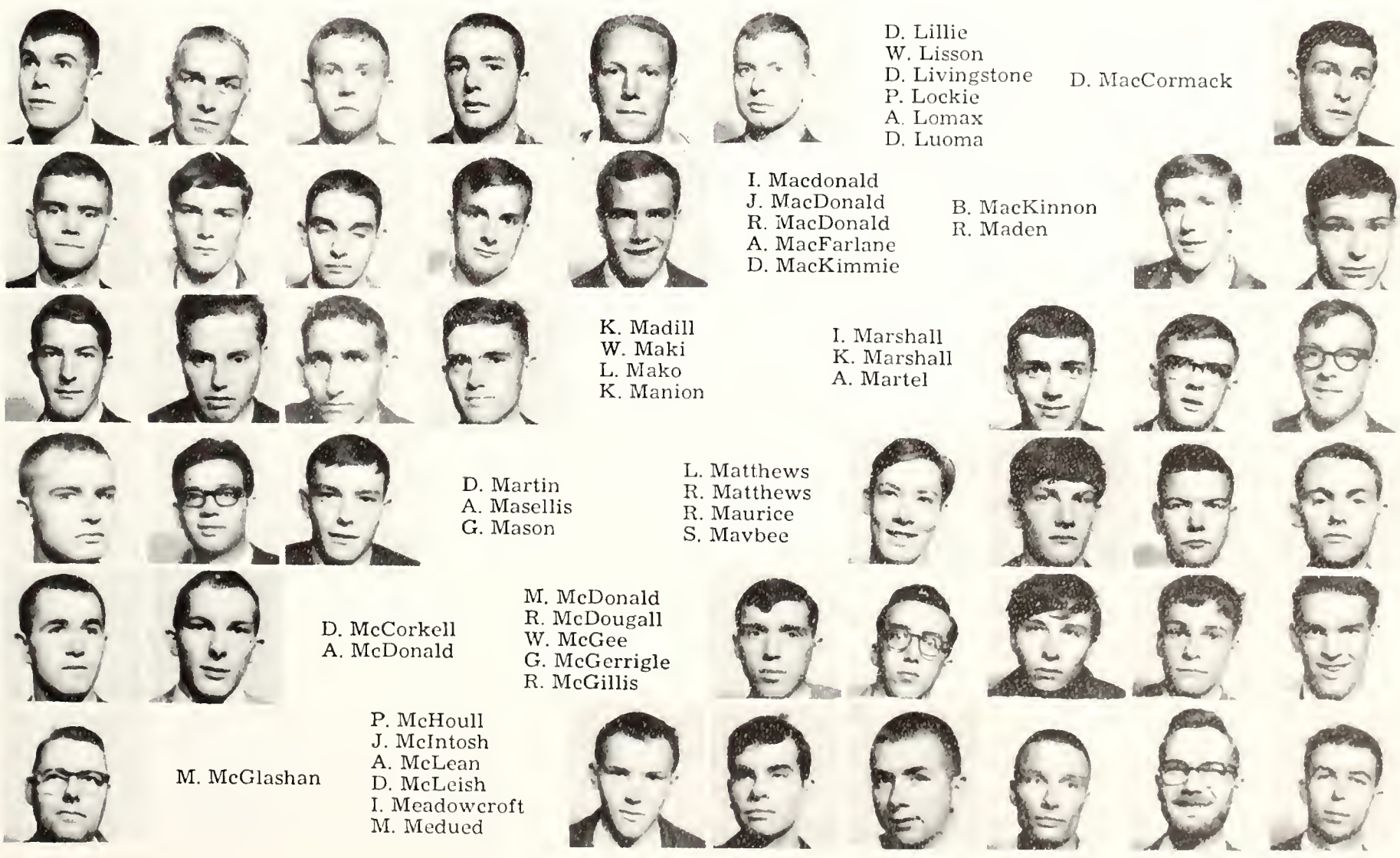

D. Lillie
W. Lisson
D. Livingstone
P. Lockie
A. Lomax
D. Luoma
D. MacCormack
I. Macdonald
J. MacDonald
R. MacDonald
A. MacFarlane
D. MacKimmie
B. MacKinnon
R. Maden
K. Madill
W. Maki
L. Mako
K. Manion
I. Marshall
K. Marshall
A. Martel
D. Martin
A. Masellis
G. Mason
L. Matthews
R. Matthews
R. Maurice
S. Maybee
D. McCorkell
A. McDonald
M. McDonald
R. McDougall
W. McGee
G. McGerrigle
R. McGillis
M. McGlashan
P. McHoull
J. McIntosh
A. McLean
D. McLeish
I. Meadowcroft
M. Medued

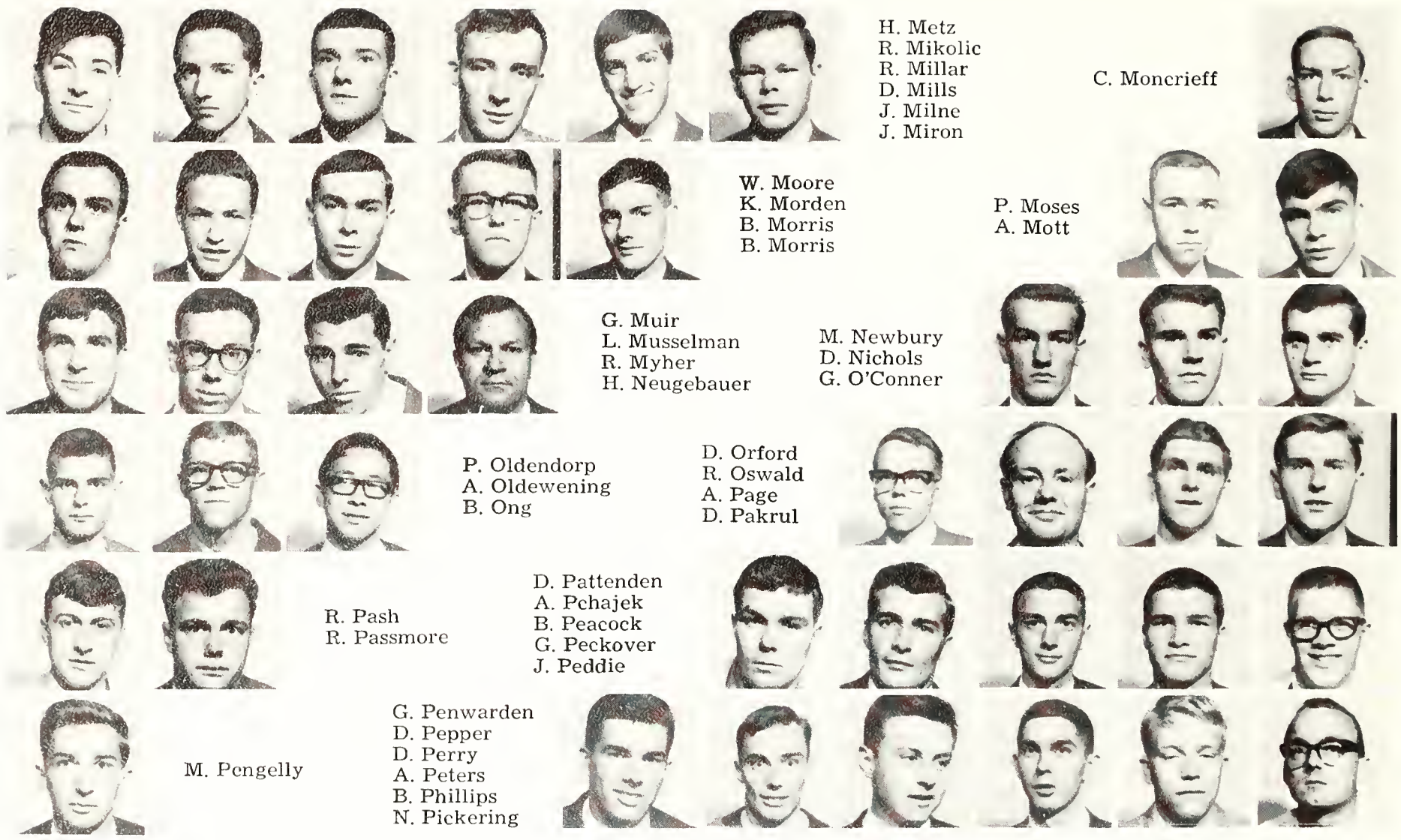

H. Metz
R. Mikolic
R. Millar
D. Mills
J. Milne
J. Miron

C. Moncrieff

W. Moore
K. Morden
B. Morris
B. Morris

P. Moses
A. Mott

G. Muir
L. Musselman
R. Myher
H. Neugebauer

M. Newbury
D. Nichols
G. O'Conner

P. Oldendorp
A. Oldewening
B. Ong

D. Orford
R. Oswald
A. Page
D. Pakrul

R. Pash
R. Passmore

D. Pattenden
A. Pchajek
B. Peacock
G. Peckover
J. Peddie

M. Pengelly

G. Penwarden
D. Pepper
D. Perry
A. Peters
B. Phillips
N. Pickering

J. Pinn

G. Pitts
L. Piancke
G. Poirier
C. Pope
B. Porteous
C. Porter

L. Porter
R. Pote

M. Procope
D. Procyk
T. Rankin
R. Reed
R. Reeves

W. Reith
G. Renaud
D. Reville

A. Richardson
A. Ringlet
J. Robertson
N. Robertson

P. Ryan
K. Rydman
D. Ryter
T. Sadler

B. St. John
R. Sanderson
J. Dands

J. Saxby
P. Schell
J. Schwan
P. Scobie
B. Scully

V. Sepp
N. Sharpe

T. Shaw
B. Shoniker
D. Shortt
R. Sieffert
D. Sinclair
D. Slack

G. Sly
C. Smith

J. Smyth

O. Snider
M. Snow
J. Sochasky
R. Stansfield
G. Stebner
G. Stefak

D. Sterling
G. Stevenson

O. Stewart
I. Stewart
R. Stinson
P. Stiurins
R. Stokes

B. Stuart
G. Sturgess
J. Sullivan

J. Sutherland
E. Svoboda
F. Switzer
J. Taot

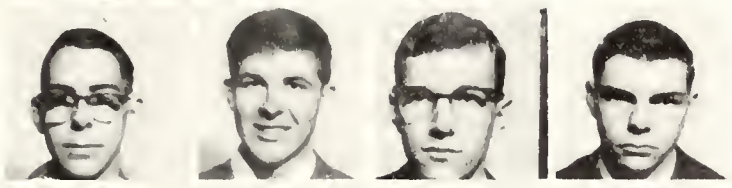

B. Tatley
B. Taylor
T. Templeton
R. Tennant

R. Thaxter
M. Thomas
R. Thompson

R. Thompson
R. Thornton
K. Thrasher
J. Thurlow
K. Tilden

A. Travers
C. Trenholm

G. Triplett
T. Trotter
C. Trowbridge
M. Trusz
C. Turner
G. Turpin

B. Uince

D. Umland
R. Van Buskirk
S. Vanderkloet
G. Van Huffel
G. Van Kats
K. Van Werinch

R. Vollick

P. Wade
G. Walker
L. Wallace
R. Walsh
P. Wanson

D. Watters
J. Weaver

V. Webb
R. Wedlock
R. Welch
J. Wellard

P. Wheatley
D. White
R. Wilkins

D. Williams
D. Williamson
B. Wilson

B. D. Wilson
C. Wilson
J. Wilson
J. Wilson

L. Wise
B. Wood

G. Worden
R. Wrightson
R. Younker
M. Zaleski
M. Zammit

R. Zelonka
R. Ziola

MEDICINE ' 71

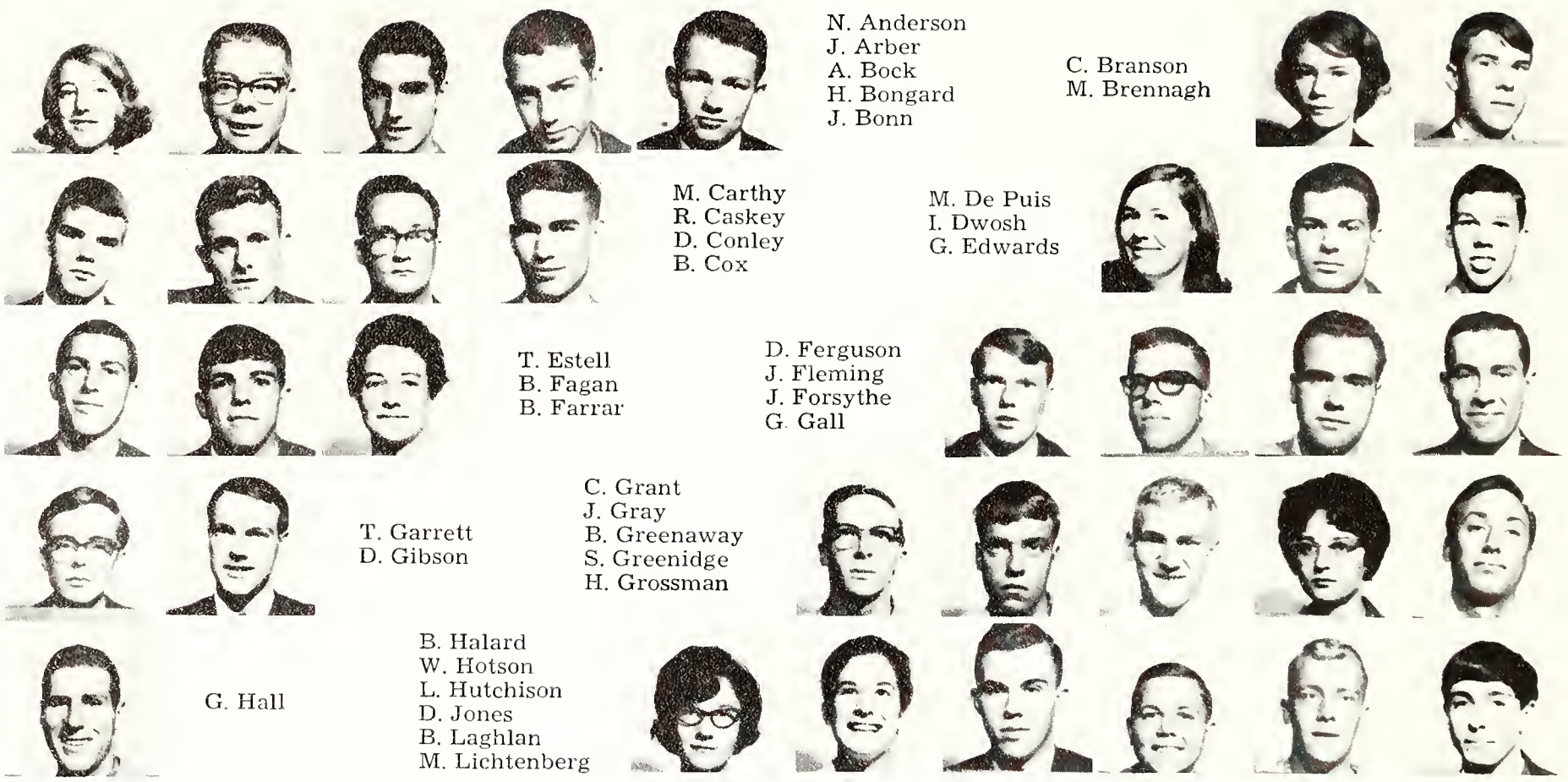

N. Anderson
J. Arber
A. Bock
H. Bongard
J. Bonn

C. Branson
M. Brennagh

M. Carthy
R. Caskey
D. Conley
B. Cox

M. De Puis
I. Dwosh
G. Edwards

T. Estell
B. Fagan
B. Farrar

D. Ferguson
J. Fleming
J. Forsythe
G. Gall

T. Garrett
D. Gibson

C. Grant
J. Gray
B. Greenaway
S. Greenidge
H. Grossman

G. Hall

B. Halard
W. Hotson
L. Hutchison
D. Jones
B. Laghlan
M. Lichtenberg

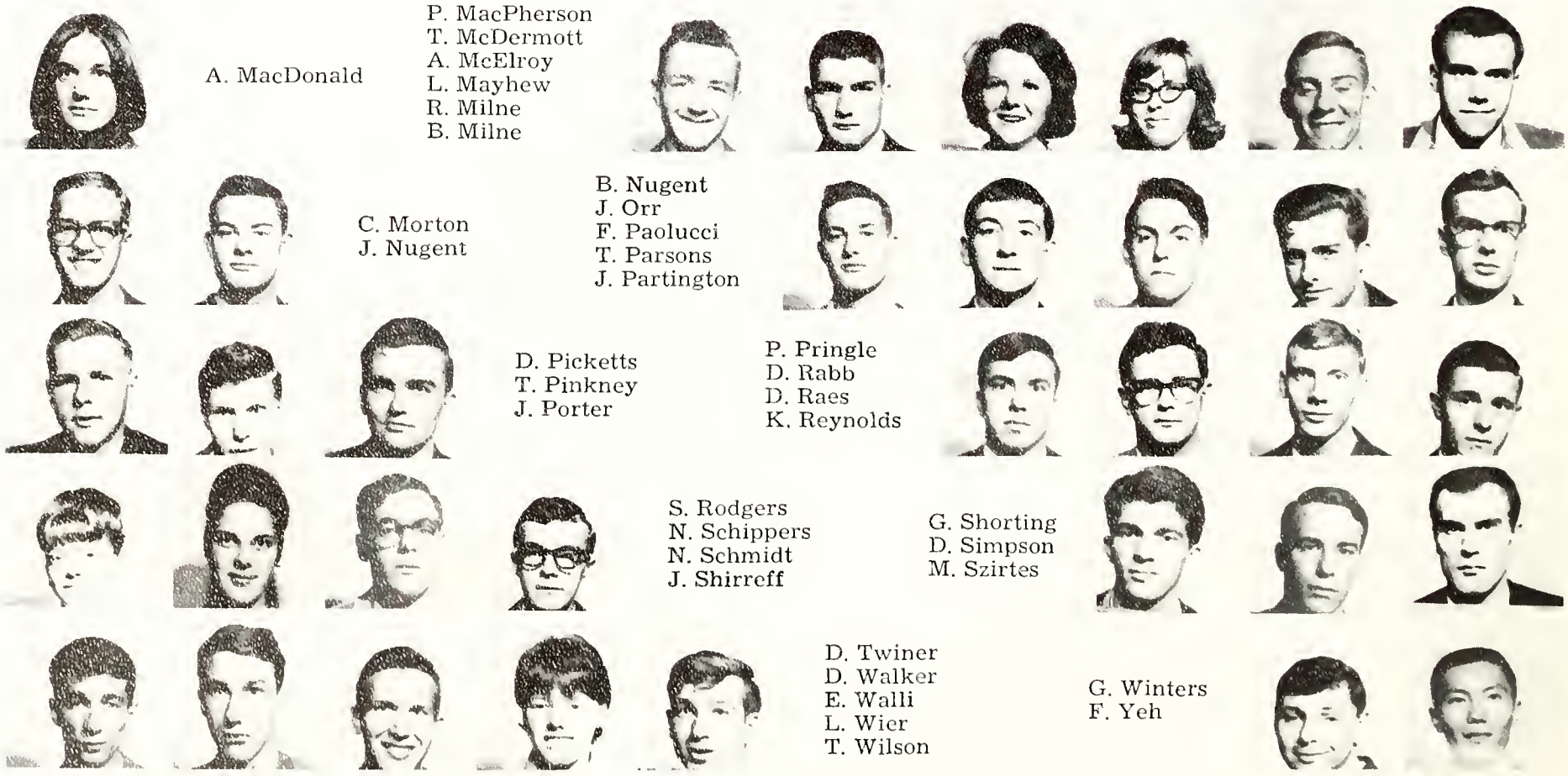

A. MacDonald

P. MacPherson
T. McDermott
A. McElroy
L. Mayhew
R. Milne
B. Milne

C. Morton
J. Nugent

B. Nugent
J. Orr
F. Paolucci
T. Parsons
J. Partington

D. Picketts
T. Pinkney
J. Porter

P. Pringle
D. Rabb
D. Raes
K. Reynolds

S. Rodgers
N. Schippers
N. Schmidt
J. Shirreff

G. Shorting
D. Simpson
M. Szirtes

D. Twiner
D. Walker
E. Walli
L. Wier
T. Wilson

G. Winters
F. Yeh

APPLIED SCIENCE '69

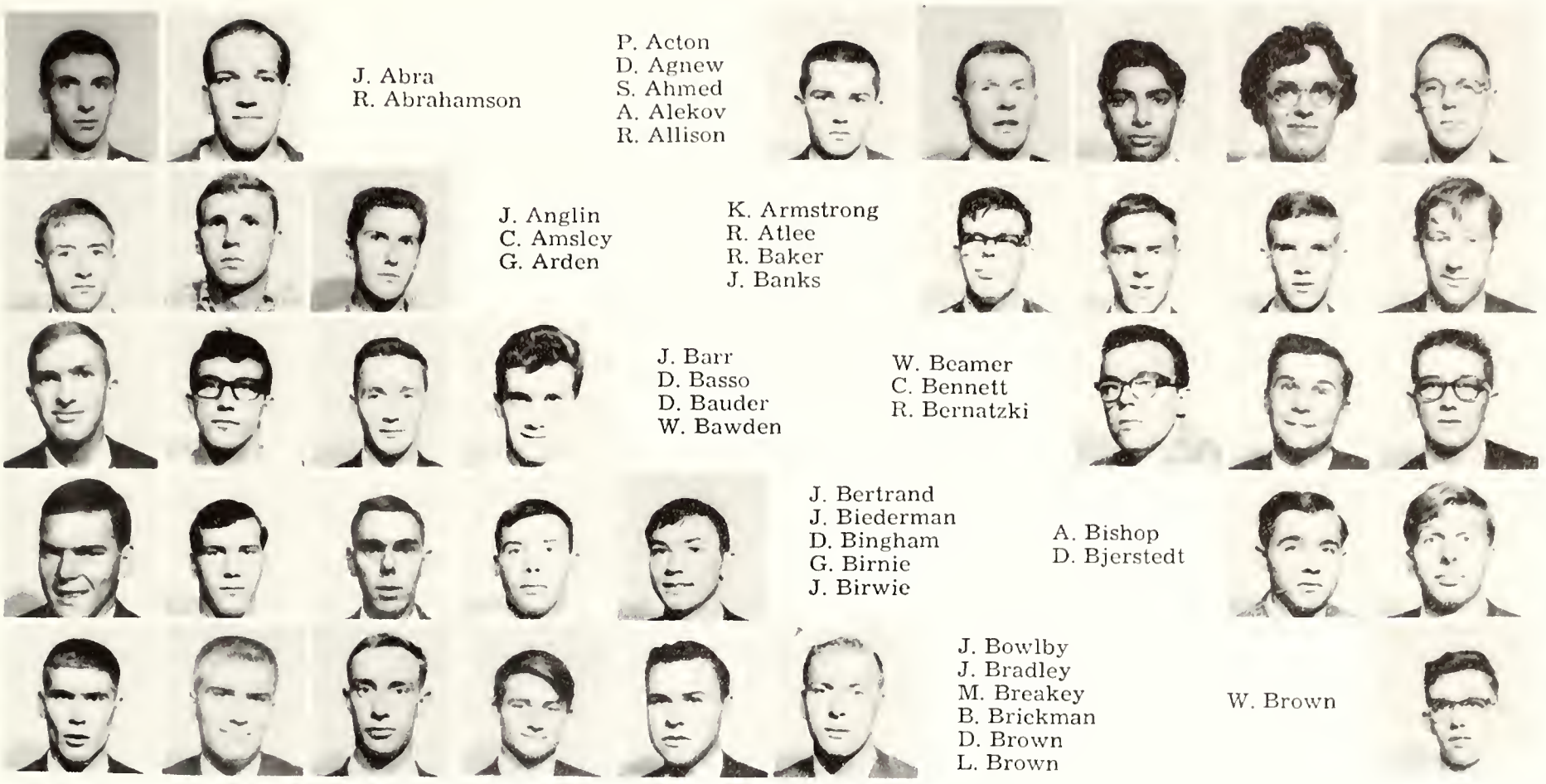

J. Abra
R. Abrahamson

P. Acton
D. Agnew
S. Ahmed
A. Alekov
R. Allison

J. Anglin
C. Amsley
G. Arden

K. Armstrong
R. Atlee
R. Baker
J. Banks

J. Barr
D. Basso
D. Bauder
W. Bawden

W. Beamer
C. Bennett
R. Bernatzki

J. Bertrand
J. Biederman
D. Bingham
G. Birnie
J. Birwie

A. Bishop
D. Bjerstedt

J. Bowlby
J. Bradley
M. Breakey
B. Brickman
D. Brown
L. Brown

W. Brown

D. Bruce
G. Brumby
B. Bunker
J. Burnham
I. Campbell
P. Campbell

C. Canessa

A. Capel
C. Carson
M. Carson
B. Carther
J. Cavar

U. Chan
J. Chinnick

G. Clackett
S. Clark
P. Clarke
B. Clements

A. Clifford
L. Cochrane
R. Cochrane

G. Coffin
W. Coker
J. Collins

R. Connelly
D. Connelly
W. Cornish
D. Crane

J. Cranston
D. Crawford

J. Croskie
D. Crouter
J. Cullen
K. Cummings
R. Currie

B. J. Cutt

K. Davey
R. Davis
D. Daye
J. de Grace
M. De Montbrun
W. Dempsey

R. De Rosario
J. Desmond
D. Diack
J. Dinsmore
R. Dittlburner
D. Dodd

R. Doig

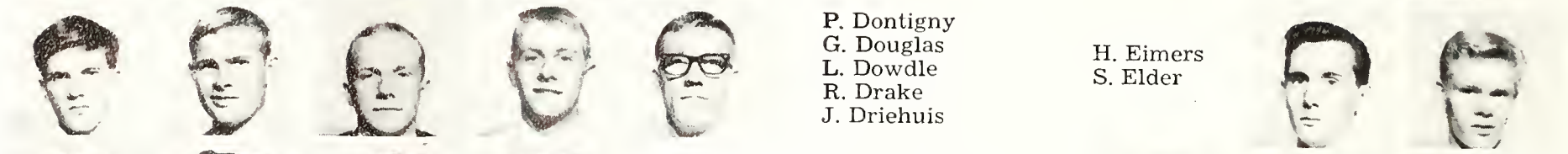

P. Dontigny
G. Douglas
L. Dowdle
R. Drake
J. Driehuis

H. Eimers
S. Elder

R. Elliott
M. Fagan
R. Ferguson
J. Filleter

D. Finney
B. Florence
J. Fox

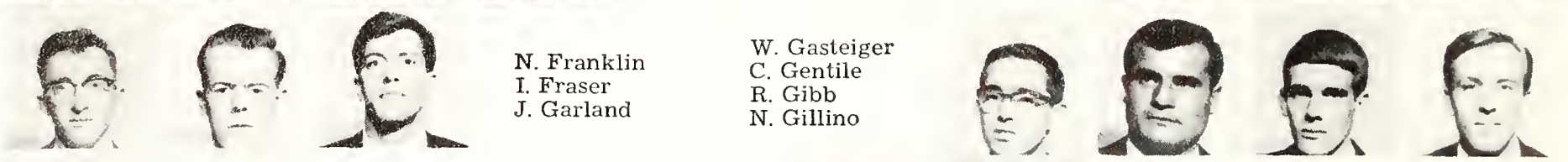

N. Franklin
I. Fraser
J. Garland

W. Gasteiger
C. Gentile
R. Gibb
N. Gillino

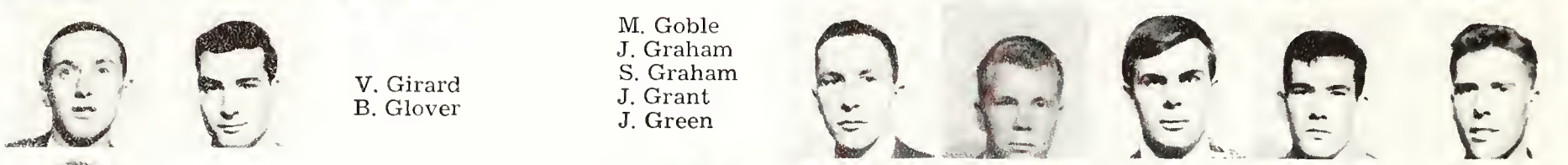

M. Goble
J. Graham
S. Graham
J. Grant
J. Green

V. Girard
B. Glover

D. Gregory
J. Hall
J. Halliwell
H. Hamilton
C. Hammond

P. Green

K. Harmon

F. Hay
W. Hay
S. Heard
B. Henry
T. Herbert
S. Hernadi

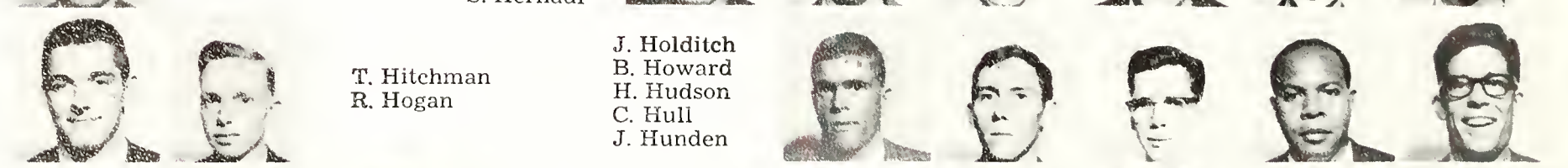

T. Hitchman
R. Hogan

J. Holditch
B. Howard
H. Hudson
C. Hull
J. Hunden

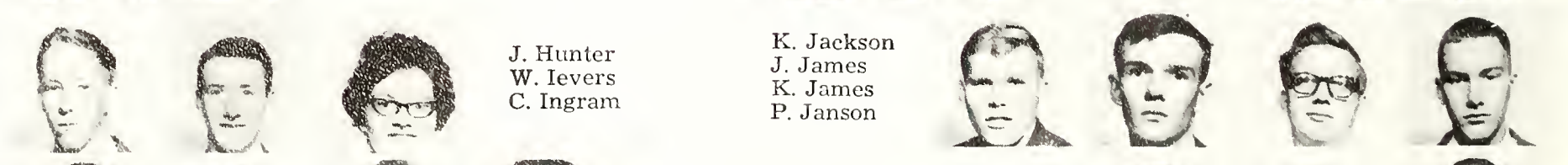

J. Hunter
W. Ievers
C. Ingram

K. Jackson
J. James
K. James
P. Janson

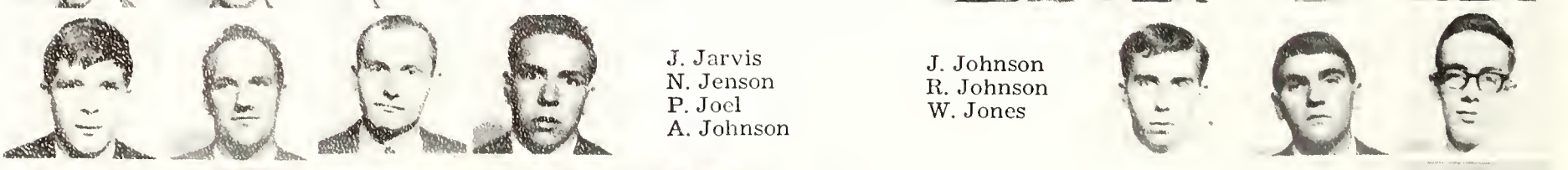

J. Jarvis
N. Jenson
P. Joel
A. Johnson

J. Johnson
R. Johnson
W. Jones

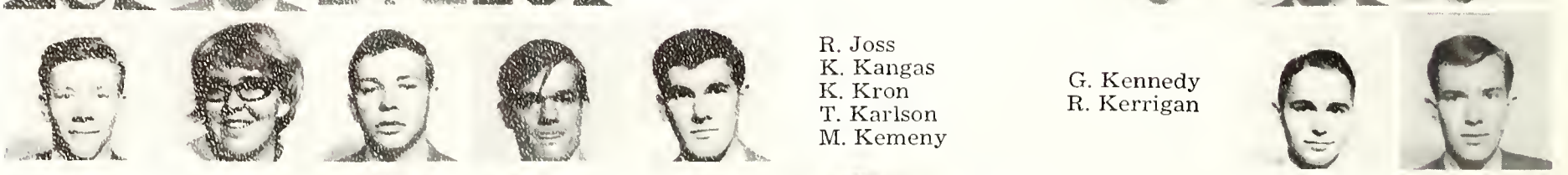

R. Joss
K. Kangas
K. Kron
T. Karlson
M. Kemeny

G. Kennedy
R. Kerrigan

D. King
E. Kirby
D. Kister
J. Kiuli
S. Krieger
N. Kuisma

G. Kurz

B. Laidlaw

P. Langdon
G. Laurtoire
D. Law
J. Lawlov
R. Leafloor
L. Leeko

K. Leese
L. Lennox

R. Liddle
W. Lindsey
J. Londry
P. Lucas
D. Lynch

A. MacLean
C. Male
A. Mansfield

T. Marchut
H. Marsh
L. Maslen
J. Mason

N. Matheson
R. Mathis
L. Matteao
D. Maxwell

S. McAlister
J. McCance
R. McCauley

W. McEwen
R. McDonald
G. MacGregor
G. McGuire

I. A. McIlreath
J. McKechnie

C. McKelvey
B. McKen
R. McLean
T. McLennan
R. McMaster
J. McNath

K. McRitchie

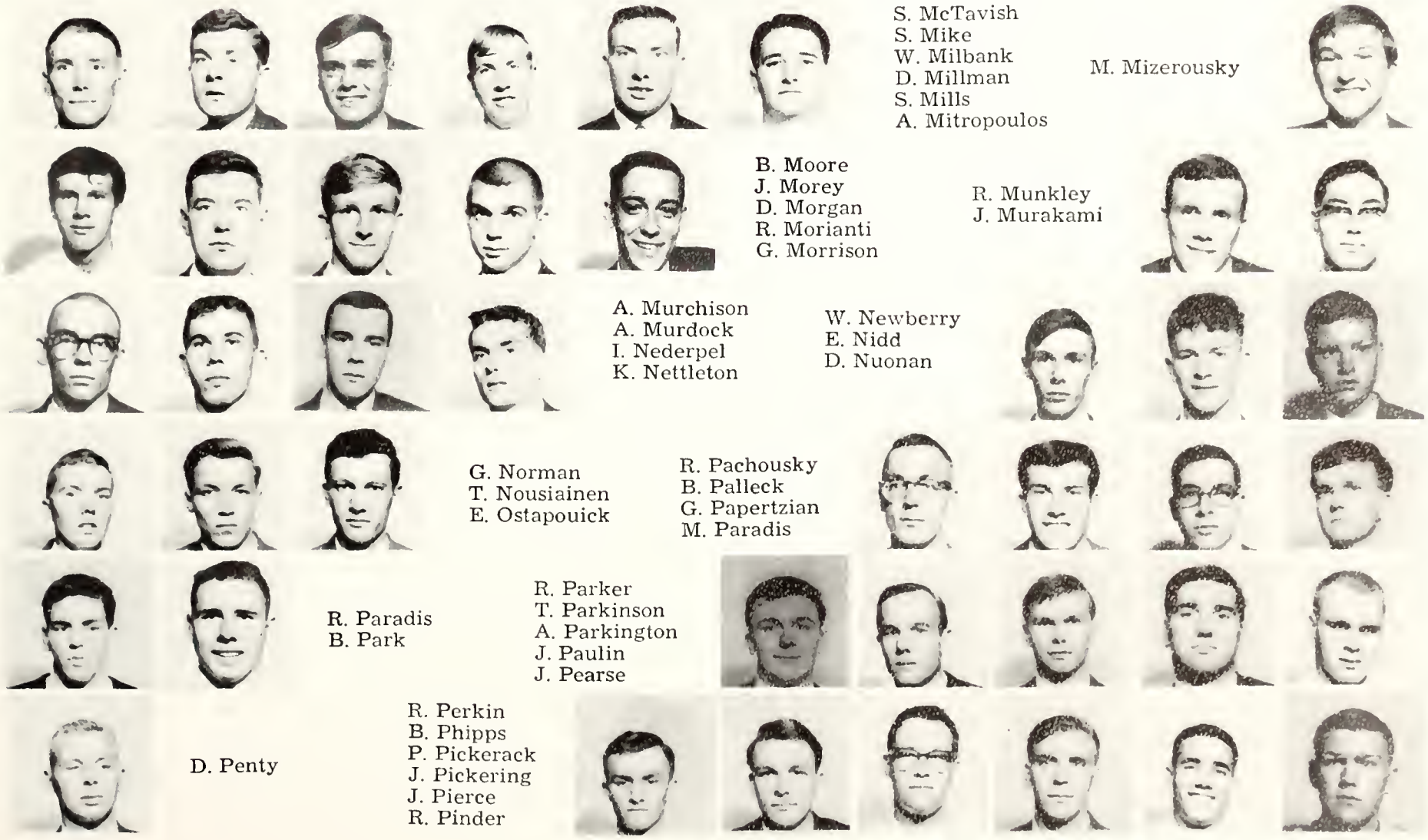

S. McTavish
S. Mike
W. Milbank
D. Millman
S. Mills
A. Mitropoulos

M. Mizerousky

B. Moore
J. Morey
D. Morgan
R. Morianti
G. Morrison

R. Munkley
J. Murakami

A. Murchison
A. Murdock
I. Nederpel
K. Nettleton

W. Newberry
E. Nidd
D. Nuonan

G. Norman
T. Nousiainen
E. Ostapouick

R. Pachousky
B. Palleck
G. Papertzian
M. Paradis

R. Paradis
B. Park

R. Parker
T. Parkinson
A. Parkington
J. Paulin
J. Pearse

D. Penty

R. Perkin
B. Phipps
P. Pickerack
J. Pickering
J. Pierce
R. Pinder

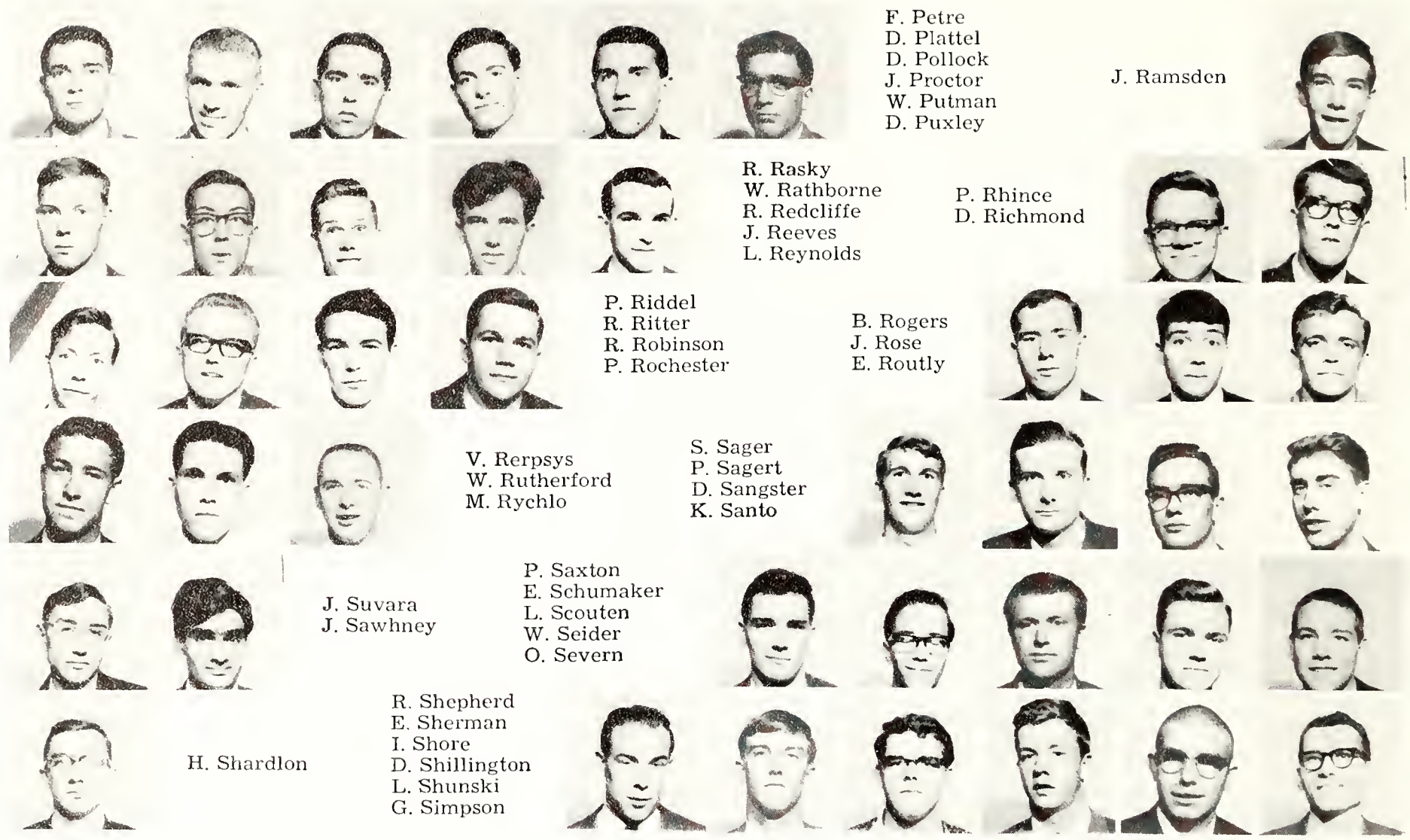

F. Petre
D. Plattel
D. Pollock
J. Proctor
W. Putman
D. Puxley

J. Ramsden

R. Rasky
W. Rathborne
R. Redcliffe
J. Reeves
L. Reynolds

P. Rhince
D. Richmond

P. Riddel
R. Ritter
R. Robinson
P. Rochester

B. Rogers
J. Rose
E. Routly

V. Rerpsys
W. Rutherford
M. Rychlo

S. Sager
P. Sagert
D. Sangster
K. Santo

J. Suvara
J. Sawhney

P. Saxton
E. Schumaker
L. Scouten
W. Seider
O. Severn

H. Shardlon

R. Shepherd
E. Sherman
I. Shore
D. Shillington
L. Shunski
G. Simpson

D. Singbush

J. Seu
R. Sleaser
R. Smeathers
P. Smiley
D. Smith
R. Smith

J. Stewart
I. Stiles

H. Storie
J. Stratton
C. Suikki
B. Sunderland

H. Taylor
K. Taylor
P. Taylor

C. Thompson
P. Thompson
I. Thomson
W. Tkachyk

J. Tonchick
W. Tong
W. K. Tong
P. Townsend

C. Trepanier
C. Turner
B. Vance

H. Vance
R. Vedoua
J. Vipona
B. Vistorino
C. Walher

R. Wanless
T. Ward

S. Washburn
V. Weehs
A. Weir
D. Weir
E. Wemp
D. Werely

J. Weston

W. Windsor

P. White
J. Whiting
A. Whyman
A. Whyte
P. Winger

T. Wise
G. Wood
J. Wright
E. Wu
R. Zorzi

NURSING SCIENCE '70

S. Abra
D. Blachford
J. Bushwash
L. Crossgrove

L. Cunningham
J. Dacey
J. Dwinny

B. Haynes
G. Kaschure
C. Langan
S. Lauenture
L. Leach

P. Lee
C. LeGon

J. Maloney
N. McNinch
J. Mealing
J. Moffatt
H. Morrison
D. Murphy

L. Neely

C. Newson
J. Peschke
C. Sinden
V. Stollery
R. Taavet
S. Voss
V. Wright

M. Zakos

LAW '68

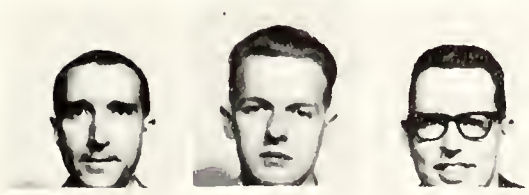

P. Adam
J. Allan
J. Allan
P. Allen

I. Barbesin
L. Barsky
W. Bastien

R. Batt
B. Boyle
R. Bradley

D. Brown
R. Byers
L. Carr
J. Carrier

R. Church
B. Coleman

P. Connolly
W. Cooke
D. Craig
R. A. Crane
J. Crawford

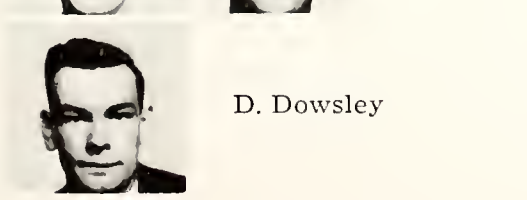

D. Dowsley

B. Draper
C. Duff
P. Dunn
R. England
J. Farrell

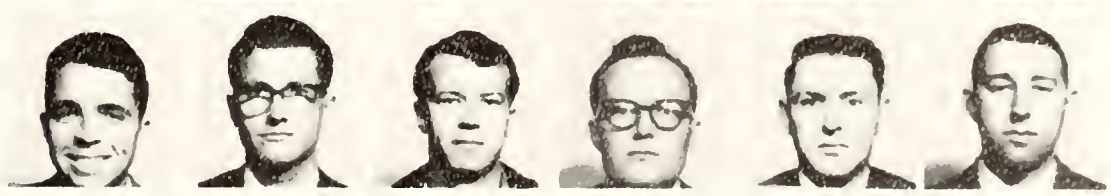

I. Flaschner

P. Fletcher
R. Forster
I. Forester
K. Gade
G. Gladstone
B. Glass

J. Godin
R. Goldman

A. Gowland
S. Grace
G. Green
E. Greenspan
E. Hafemann

J. Hamilton
W. Hawley
J. Hemens

R. Henning
J. Hogan
H. Hogle
M. House

W. Howard
W. Johnson
B. Johnston
D. Johnston

E. Johnston
D. Kates
J. Koual

G. Langlois
A. Lawless
K. Lee-Whiting
R. Lissandrello
R. Lush

D. Magnusson
T. Marshall

M. Moss
C. Martin
D. Mersich
R. Mueller
M. Muirhead
C. Mullings

P. McCarten

W. McCarthy
W. McCormick
A. MacDonald
R. Nainley
P. Nash
G. Neuspiel

S. Newman

J. Nicholls
H. Noble
W. Nursey
G. Orr
R. Owen

W. Pickett
B. Pilley

N. Rose
R. Ross
R. Rossow
B. Rubenstein

I. Rubino
R. Sansom
G. Sentineal

J. Skinehoft
G. Seigel
A. Silver

R. Simon
D. Soles
J. Svoran
R. Stuart

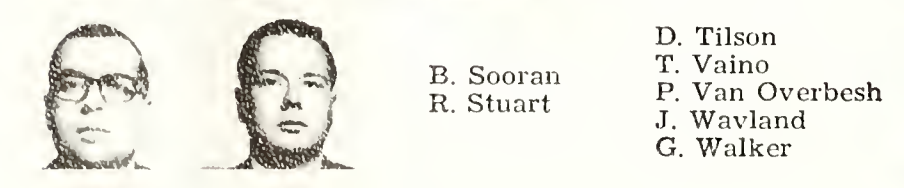

B. Sooran
R. Stuart

D. Tilson
T. Vaino
P. Van Overbesh
J. Wavland
G. Walker

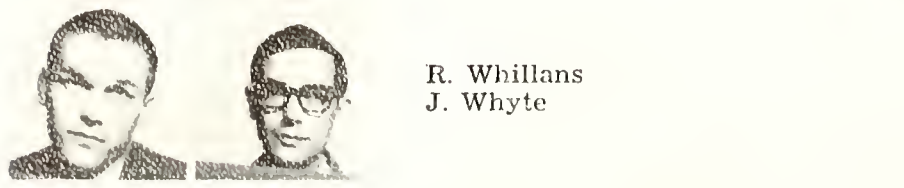

R. Whillans
J. Whyte

GRADUATE DIRECTORY

Hon B.A.

R. A. Akindele
Ilaro,
Nigeria.
W. Allan
R.R. No. 4,
Pakenham, Ont.

N. E. Baker
219 Cherry St.,
Timmins.

J. R. Baldwin
485 Broadview,
Ottawa 13, Ont.
P. T. Banwell
18½ Thomas St.,
St. Catharines.
M. Barstead
78 Raglan St.,
Renfrew, Ont.
N. E. Beckett
9 Bernice Ave.,
Toronto 18, Ont.
C. D. Bellemare
500 Kenwood Ave.,
Ottawa 13, Ont.
J. A. Berry
310 Dromore Ave.,
Winnipeg 9, Man.
J. A. Best
1420 Normandy Rd.
Ann Arbor, Mich.
L. E. Brooker
R.R. 3,
Norwood, Ont.
L. Burgoyne
40 Peter St.,
Port Arthur, Ont.

D. E. Campbell
781 Island Park Drive,
Ottawa, Ont.
N. Campbell
109 Elgin St. N.,
Port Hope.
G. D. Carr
223 Cortleigh Blvd.,
Toronto 12, Ont.
C. S. Clark
463 Broadview Ave.,
Ottawa, Ont.
H. A. Coffey
Read, Ont.
P. J. Cole
King St.,
Chesterville, Ont.
C. L. Crawford
206 Adelaide E.,
Oshawa, Ont.

A. F. Darby
1483 Glencairn Ave.,
Peterborough, Ont.
B. L. Davis
6 Conway Cres.,
Brockville, Ont.
G. Dowsley
141 Arthur St.,
Gananoque, Ont.
C. A. Dye
720 Holly Cres.,
Fort William, Ont.
M. E. Dyneski
2725 Park Row,
Fort William, Ont.

C. Elliott
2172 Athol St.,
Regina, Sask.

J. Fanstone
674 6th Ave.,
Niagara Falls, Ont.

P. A. Ferguson
49 Davis Rd.,
Aurora, Ont.
G. Franklin
63 Cameron,
Ottawa 1, Ont.
C. M. Fung
25 Glendon Circle,
Kingston 6, Jamaica.

D. K. Glassco
83 Lynwood Ave.,
Toronto 7, Ont.
G. Goldstein
14 Napier,
Kingston, Ont.
J. Gordon
1088 Castlehill Cres.,
Ottawa 5, Ont.

A. B. Hand
125 Queenston St.,
Winnipeg 9, Man.
J. P. B. Harvie
Box 195,
Port Hope, Ont.
O. Hawrylyshyn
148 Glenlake Ave.,
Toronto, Ont.
J. E. Hay
409 Elmwood,
Kingston, Ont.
E. A. Hazen
Brant Sanatorium,
Brantford, Ont.
P. Heal
Box 339,
Oliver, B.C.
B. Healey
R.R. No. 1,
Bellamy, Ont.
J. S. Hill
32 Park Rd. S.,
Brantford, Ont.
J. B. Hopkins
540 2nd St.,
Chippawa, Ont.
D. C. Hunter
70 Main St.,
Lyn, Ont.

M. Innes
R.R. No. 6,
Brantford, Ont.
C. W. Ives
94 Mill St.,
Leamington, Ont.

M. Jackson
12 3rd Ave.,
Arnprior, Ont.
R. D. Jarrett
Box 99,
Cayuga, Ont.

I. I. Kagis
Box 842,
Prince Albert, Sask.
S. Keatley
2808 Victoria Ave.,
Fort William, Ont.
M. A. Kelly
95 Golfdale Rd.,
Toronto 12, Ont.
M. Kluensch
R.R. No. 2,
Port Arthur, Ont.

G. A. Love
3 Meredith St.,
Cobourg, Ont.

C. MacDonald
264 2nd Ave.,
Ottawa 1, Ont.
J. M. Mackenzie
19 Birch Ave.,
Ottawa, Ont.
J. Mackenzie
206 Cote St.,
Antoine Rd.,
Westmount, Que.

M. J. MacLean
9 Cobalt Ave.,
Ottawa 1, Ont.
B. MacOdrum
23 Jessie St.,
Brockville, Ont.
A. K. Marshall
Box 883,
Paris, Ont.
W. L. Marshall
Box 883,
Paris, Ont.
E. Martin
824 Victoria,
Kingston, Ont.
W. S. Martin
4 Mellor Dr.,
Toronto 18, Ont.
H. McClure
412 S. Marks St.,
Fort William, Ont.
S. McConnell
Apt. 1216,
71 Thorncliffe Park Drive,
Toronto 17, Ont.
M. L. McConvey
2710 Huggins St.,
Niagara Falls, Ont.
M. McCulloch
238 Regina Ave.,
Port Arthur, Ont.
R. J. McGaughey
270 Renfrew St.,
Pembroke, Ont.
F. Mooney
Box 26,
Carp, Ont.
P. Morton
35 Haddington Ave.,
Toronto, Ont.

E. M. Neelands
Hastings, Ont.
W. Newton-Smith
496 MacDonnell,
Peterborough, Ont.

J. H. Pammett
61 McNaughton Ave.,
Ottawa, Ont.
M. M. Parker
606 Vanessa Cres.,
Port Credit, Ont.
J. Pearce
131 Donelly Dr.,
Port Credit, Ont.
D. R. Pettit
130 Alberta St.,
Port Arthur, Ont.
J. Pistawka
2042 Donald St.,
Fort William, Ont.
D. Preston
814 Onslow,
Durham, North Carolina

W. F. Rannie
247 William St.,
Beamsville, Ont.

J. Reid
210 Carlisle Ave.,
Peterboro, Ont.
M. L. Reid
14 Bennett Ave.,
Guelph, Ont.
E. M. Richards
Riverroad W.,
Prescott, Ont.
B. A. Ross
284 Westdale Ave.,
Kingston, Ont.
P. H. Schaub
67 Buell St.,
Brockville, Ont.
E. Sellers
421 S. Brown St.,
Fort William, Ont.
H. Sims
168 Kohler St.,
Sault Ste. Marie, Ont.
J. H. Sims
268 2nd Ave.,
Ottawa, Ont.
R. M. Sinihelmi
14 Margaret St.
Port Arthur, Ont.
D. M. Slack
217 Mack,
Kingston, Ont.
A. C. Smith
Glenburnie, Ont.
D. S. Stewart
1286 Upper James St.,
Hamilton, Ont.

M. E. Thomson
731 Grace St.,
Newmarket, Ont.

V. E. Wagner
Box 73,
Geraldton, Ont.
L. A. Wallace
11 Country Club Dr.,
Islington, Ont.
D. M. Walton
1508 Princess,
Kingston, Ont.
R. Whittington
R.R. No. 3,
Peterboro, Ont.
F. Wein
R. R. No. 1,
Belleville, Ont.
I. E. Wilson
330 Elmwood,
Kingston, Ont.
M. A. Wood
1535 Walsh St.,
Fort William, Ont.
D. M. Wright
60 Newbury St.,
Ottawa 5, Ont.
J. Wykes
Ridley College,
St. Catharines, Ont.

M. Zakos
609 Earl,
Kingston, Ont.

Hon. B. Sc. '66

A. Argue
2508 Argyle Road,
Regina, Sask.

F. Baker
Toronto, Ont.
C. Beaulieu
128 Baldwin Ave.,
Cornwall, Ont.

J. E. Brown
Holden St.,
Dresden, Ont.

R. A. Campbell
262 Burgahdy,
Oakville, Ont.
T. E. Cousins
277 Reynolds Dr.,
Brockville, Ont.

D. W. Ellenor
2334 4th Line,
Brigden, Ont.

C. Gourlay
R.R. No. 5,
Colborne, Ont.

G. F. Hambly
111 Lawrence Ave. W.,
Toronto 12, Ont.
K. A. Haycock
525 Broadview Ave.,
Ottawa 13, Ont.
R. Herzer
26 Redpath Place,
Montreal 25, Ont.
L. L. Higgins
809 Masson St.,
Oshawa, Ont.
K. R. Hughes
R.R. No. 2,
Merrickville, Ont.

W. Johnson
47 Lemoine St.,
Belleville, Ont.
C. Jorgenson
R. R. No. 1,
Campbellford, Ont.

D. E. Kennedy
323 Lake Cres.,
Saskatoon, Sask.
W. B. Kipkie
41 Dicken's Drive,
Kingston, Ont.
B. Kronberg
P.O. Box 12,
VanKleek Hill, Ont.
A. Kuhme
Warren, Ont.

J. Lamarche
209 Alfred St.,
Kingston, Ont.
W. Langford
251 North Franklin,
Fort William, Ont.
E. Leach
12 Wolfe Ave.,
Deep River, Ont.
J. Lenman
18 Meehan St.,
St. Thomas, Ont.
S. L. Lee
8 Woodfield,
Westbrooke, Ont.
G. A. Likeness
2009 Monteagle,
Colorado Springs, Colorado.

C. E. Meek
2365 Ridgecrest,
Ottawa, Ont.
W. T. Millar
Verona, Ont.
A. G. Miller
813 Powell,
Arvida, Quebec.

J. W. Morgan
828 5th Ave.,
Niagara Falls, Ont.

G. L. O'Brien
15 Kilbarry Cres.,
Ottawa 7, Ont.
W. Orme
92 Liberty St. N.,
Bowmanville, Ont.

J. M. Partridge
304 Willingdon,
Kingston, Ont.
G. Pearson
384 Alfred,
Kingston, Ont.
C. R. Pond
408 Norfolk S.,
Simcoe, Ont.

L. K. Roy
26 Riverside Dr.,
Kapuskasing, Ont.

J. Schneider
133 Blenheim Dr.,
Ottawa 7, Ont.
D. B. Skinner
Box 65,
Foxboro, Ont.
C. R. Smith
R.R. No. 4,
Simcoe, Ont.
A. D. Souder
Niagara Parkway,
Fort Erie, Ont.
G. Sprules
2248 McQuaig St.,
Ottawa 8, Ont.

E. D. Walker
131 Elm Ave.,
Charlottetown, P.E.I.
J. E. C. Walker
251 Willingdon,
Kingston, Ont.
B. Wharton
6 Union St.,
Copper Cliff, Ont.
W. Whiteley
611 Weller St.,
Peterborough, Ont.
J. S. Witol
85 Pine St.
Port Arthur, Ont.
I. B. Woods
14 Fairfax Ave.,
Ottawa, Ont.

General B.A.

P. Adam
541 College, Apt. 32,
Kingston, Ont.
S. T. Adams
566 Lansdowne,
Montreal 6, Que.
A. E. Allen
49 Lloydminster Cres.,
Willowdale, Ont.
A. Anderson
1241 Daly Ave.,
Cornwall, Ont.
J. Anderson
1241 Daly Ave.,
Cornwall, Ont.
M. W. Anderson
R.R. No 2,
Belleville, Ont.

D. Atkinson
67 Alexander Dr.,
Oakville, Ont.
G. Atkinson
2375 Crawford,
Niagara Falls, Ont.

J. R. Bagshaw
Cannington, Ont.
D. J. Baillie
1470 Caledonia Rd.,
Montreal 16, Que.
L. E. Bain
Box 188,
Callander, Ont.
J. Baker
995 Algonquin Ave.,
North Bay, Ont.
J. Baldwin
624 George St.,
Buckingham, Que.
N. C. Ballard
21 Melrose Dr.,
Niagara Falls, Ont.
C. Barrett
162 Melbourne,
Montreal 16, Que.
W. D. Barton
P.O. Box 27,
Vankleek Hill, Ont.
W. Barton
133 Pearl St. E.,
Brockville, Ont.
K. Bateman
175 George St.,
Belleville, Ont.
D. Bayne
207 Hanover St.
Oakville, Ont.
M. Beaumont
56 Bowery St.,
Picton, Ont.
D. J. Bedbrooke
1955 Hanover Rd.,
Montreal, Que.
L. Berry
23 Pentland Cres.,
Stittsville, Ont.
S. Best
26 Hemlock Place,
Elliot Lake, Ont.
R. C. Bews
55 John St.,
Arnprior, Ont.
B. E. Bilmer
Lunenburg, Ont.
R. F. Boettger
195 King N.,
Waterloo, Ont.
S. M. Bouchard
175 Regent St.,
Kingston, Ont.
H. A. Bowen
67 Abbott St.,
Smiths Falls, Ont.
E. Bower-Binns
211 Lennox St.,
Ottawa 8, Ont.
J. R. Bradley
84 Churchill Blvd.,
Sault Ste. Marie, Ont.
M. M. Breault
186 Henry, Apt. 1,
Pembroke, Ont.
A. Brebner
9 East Gables Court,
Beaconsfield, Que.
J. S. Brett
257 Henry St.,
Cobourg, Ont.
B. Broadbent
91 Lauder Rd.,
Oshawa, Ont.

D. W. Brock
1080 Thornhill Park,
Quebec City, Que.
R. H. Brooks
6 Colonial Court,
St. Catharines, Ont.
D. C. Brown
312 University Ave., Apt. 3A,
Kingston, Ont.
H. R. Brown
26 Ontario St.,
Marathon, Ont.
K. Brown
Box 917,
Napanee, Ont.
N. J. H. Brown
33 Grenadier Hts,
Toronto, Ont.
D. Brunton
215 Austin St.,
Gravenhurst, Ont.
C. Brydson
138 Lakeshore Rd. W.,
Port Credit, Ont.
T. Bryk
127 Milton St.,
Toronto 18, Ont.
S. Buell
22 Cochrane Dr.,
Brockville, Ont.
B. Burkhardt
78 Hartfield Rd.,
Islington, Ont.
J. M. Burns
648 Homewood Ave.,
Peterborough, Ont.
R. Burr
227 Foster Ave.,
Belleville, Ont.

T. G. Caldwell
199 Elgin Rd. W.,
Richmond Hill, Ont.
B. M. Cameron
Cornwall, Ont.
H. Cameron
82 Nickel St.,
Cobalt, Ont.
P. Camfield
10 Madawaska Dr.,
Ottawa 1, Ont.
E. R. Campbell
44 Hartfield Rd.,
Islington, Ont.
M. E. Campbell
Box 40,
Stonewall, Man.
T. R. Campbell
964 Portsmouth Ave.,
Kingston, Ont.
D. B. Carmichael
488 Albert St.,
Sault Ste. Marie, Ont.
E. Carr
944 Beattie St.,
North Bay, Ont.
S. Carr-Harris
316 Balsam Dr.,
Oakville, Ont.
P. Carver
47 Campbell St.,
Belleville, Ont.
E. J. Caughey
43 King St.,
Picton, Ont.
B. D. Cavanagh
1312 Pharmacy Ave.,
Scarborough, Ont.
M. Chapman
684 Mansfield Ave.,
Ottawa, Ont.

S. Cheshire
18 Fleming Cres.,
Willowdale, Ont.
M. C. Chilton
137 Fourth St. W.,
Cornwall, Ont.
C. Churchill
Elgin, Ont.
B. Clark
117½ Manitoba St.,
St. Thomas, Ont.
J. Clark
18 Broadview Ave. E.,
Smiths Falls, Ont.
N. R. Clarke
40 Oriole Park Ave.,
Belleville, Ont.
B. Climie
337 Brock,
Kingston, Ont.
G. P. Collet
15 Adelaide St., Apt. 3,
Kingston, Ont.
J. F. Cooper
R.R. No. 1,
Inverary, Ont.
S. M. Corbett
158 Palace Dr.,
Sault Ste. Marie, Ont.
D. M. Corkell
41 Devere Gardens,
Toronto 12, Ont.
J. Couch
309 McMahon Ave.,
Kingston, Ont.
L. M. Covey
766 Royal Cres.,
Prescott, Ont.
R. N. Cox
R.R. No. 1,
Cataraqui, Ont.
P. R. Craig
3341 Capricorn Cres.,
Malton, Ont.
T. I. Crothers
10 Glen Eden Cres.,
Toronto, Ont.
F. Cunningham
R.R. No. 7,
Perth, Ont.

D. A. M. Daicar
Batawa, Ont.
R. J. Daley
R.R. No. 2,
Merlin, Ont.
M. Damsted
534 Goetz St.,
Sault Ste. Marie, Ont.
C. J. Dance
81 Pine St.,
Brockville, Ont.
D. A. Daniels
2943 Quinn Dr.,
Regina, Sask.
B. Davidson
435 Island Park Dr.,
Ottawa, Ont.
D. Davidson
R.R. No. 1,
Lanark, Ont.
E. M. Davidson
2461 Benny Ave.,
Montreal, Que.
E. A. Davis
65 Elgin St.,
Lindsay, Ont.
P. R. Davis
Palermo, Ont.
J. Day
55 Dundas,
Quelph, Ont.

J. E. Dimitrieff
141 Kennedy St. W.,
Aurora, Ont.
I. H. C. Dingwall
62 Centre St.,
Brockville, Ont.
B. R. Di Sano
322 Bay St.,
Port Arthur, Ont.
P. W. D. Dodd
625 Mansfield Ave.,
Ottawa 13, Ont.
D. L. Donaldson
67 Banstock Dr.,
Willowdale, Ont.
D. J. Dowsley
141 Arthur St.,
Gananoque, Ont.
B. Dracup
R.R. No. 2,
Harold, Ont.
B. Duffett
506 Driveway,
Ottawa, Ont.
P. Duffy
921 Muskoka Ave.,
Ottawa, Ont.
M. C. Dufton
141 Dunrae Ave.,
Montreal 16, Que.
R. L. Dunn
Box 578,
Camp Petawawa, Ont.
A. F. Dunsmore
Vankleek Hill, Ont.
P. Duyker
10 Ferndale Ave.,
Peterborough, Ont.

D. G. Edwards
1022 Johnson,
Kingston, Ont.
W. S. Elliott
140 Highland Ave.,
East Palestine, Ohio
E. M. Erion
16 Fraser Dr.,
Batawa, Ont.
N. Esdon
506 Riverdale Ave.,
Cornwall, Ont.
J. I. Este
64 Hemlock St.,
Timmins, Ont.

B. J. Fallis
R.R. No. 1,
Burketon, Ont.
P. Fallis
623 Weller St.,
Peterborough, Ont.
A. T. Farrell
231 Brock,
Kingston, Ont.
K. Ferguson
107 Vancouver St.,
Barrie, Ont.
S. J. Fitchett
57 Belvedere Blvd.,
Toronto, Ont.
J. D. Forrest
89 Queenston,
Winnipeg 9, Man.
D. Forsyth
256 Lawrence Ave. E.,
Toronto, Ont.
J. Fowlie
748 Bloem St.,
North Bay, Ont.
J. E. Frost
73 Wilkins St.,
Trenton, Ont.

D. L. Galloway
26 Strathcona Cres.,
Kingston, Ont.
K. E. Gare
42 Henley Dr.,
St. Catharines, Ont.
R. W. Gariepy
71 Octavia,
Belleville, Ont.
R. Geard
499 Jepson,
Niagara Falls, Ont.
R. R. Geehan
3923 Brooklyn Cres.,
Calgary, Alta.
G. I. Gibson
26 Hillcroft Dr.,
Kingston, Ont.
J. Gilder
58 Brookview Pl.,
Brockville, Ont.
R. G. W. Gilroy
44 Craig St.,
Belleville, Ont.
R. Giroux
629 Masson,
Oshawa, Ont.
J. Glass
524 Alice St.,
Cornwall, Ont.
L. Glauser
34 Coolbreeze Ave.,
Pointe Claire, Que.
A. E. Goebel
62 Talbot St.,
Kitchener, Ont.
G. Good
134 Hillendale,
Kingston, Ont.
G. Goodman
73 Otter Cres.,
Toronto 12, Ont.
M. Graham
Almonte, Ont.
D. J. Grant
2743 N. Wakefield St.,
Arlington 7, Virginia.
M. Gratton
107 Fourth St. W.,
Cornwall, Ont.
M. Green
77 Peter St. N.,
Orillia, Ont.
J. C. Greenwood
1 Evergreen Cres.,
Beaconsfield, Que.
S. Grierson
Stittsville, Ont.
B. Griffiths
9 Bimini Cres.,
Downsview, Ont.
G. Griffiths
91 Heath St. W.,
Toronto 7, Ont.
A. Gupta
10 Kenmark Rd.,
Scarborough, Ont.

F. D. Haggerty
11 West Main St.,
Picton, Ont.
L. J. Haigh
1514 Glencairn Ave.,
Peterborough, Ont.
E. Hamblin
320 Lytton Blvd.,
Toronto 12, Ont.
H. G. Hanes
R.R. No. 3
Utterson, Ont.
A. Hart
479 Fraser Ave.,
Ottawa 13, Ont.

J. E. Hayes
177 Epping Rd.,
Beaconsfield, Que.
K. A. Heard
157 Charles St.,
Belleville, Ont.
T. K. Henderson
R.R. North,
Orono, Ont.
V. Henderson
60 Bayswater Ave.,
Ottawa, Ont.
J. Herbert
2090 Prince Charles Rd.,
Ottawa 13, Ont.
L. W. Herbert
129 King St. E.,
Oshawa, Ont.
J. L. Herron
Haliburton, Ont.
J. L. Hetherington
62 Fourth Ave.,
Trenton, Ont.
R. K. Hewitt
56 Robinson St.,
Peterborough, Ont.
S. Holden
104 Longmeadow Ave.,
Pointe Claire, Que.
C. A. Holmes
70 Keewatin St. N.,
Oshawa, Ont.
B. Honeywell
17 Crescent Hts.,
Ottawa 1, Ont.
J. Hopkins
59 Maple Ave.,
Fenwick, Ont.
W. R. Houle
74 Hills Rd.,
Ajax, Ont.
R. Howes
134 Elgin St.,
Thornhill, Ont.
C. Howland
5815 Point Pleasant Dr.,
Halifax, N.S.
J. R. M. Hubel
Stirling, Ont.
S. A. Hughes
377 N. Court St.,
Port Arthur, Ont.
J. Hughson
300 Yale Ave.,
Moncton, N.B.
A. Hull
320 Islington Ave. N.,
Islington, Ont.
K. Hume
9 Borland St, W.,
Orillia, Ont.
L. S. Hunt
Rockport, Ont.
J. M. Hurst
44 Orrin
Ottawa 3, Ont.
J. W. Hutchinson
1106 Athol St.,
Whitby, Ont.
R. L. Hyndman
21 Lynden Terr.,
Ottawa, Ont.

R. J. Ing
424 Euclid St.,
Whitby, Ont.
D. G. Irvine
Halloway, Ont.

L. Jackson
R.R. No. 2,
Claremont, Ont.

B. Jacobs
103 Pearl St. E.,
Brockville, Ont.
J. James
600 Lakeshore,
Sarnia, Ont.
K. E. Jefferson
R.C.A.C. School,
Camp Borden, Ont.
J. E. Jeffery
104 Highland Rd.,
London, Ont.
F. Johnson
34 Bennington Hts. Dr.,
Toronto 17, Ont.
H. Johnson
1508 Princess, Apt. 305,
Kingston, Ont.
H. Johnston
14 Crescent View Dr.,
Cornwall, Ont.
P. Johnston
Box 12,
Atikokan, Ont.
L. Jones
35 Humbercrest Blvd.,
Toronto 9, Ont.
M. I. Jones
1492 Fairmount Blvd.,
Peterborough, Ont.

J. Karau
200 Chamberlain St.,
Pembroke, Ont.
R. F. Kelly
227 Albert St.,
Belleville, Ont.
J. Kennedy
335 1st St. E.,
Cornwall, Ont.
W. E. Kennedy
17 Hollywood,
Brockville, Ont.
M. P. Kernahan
1851 McGregor
Fort William, Ont.
R. Kingston
Harrowsmith, Ont.
J. E. Kinney
44 Marmora St.,
Trenton, Ont.
K. Kleinsteober
236 Elgin St.,
Port Colborne, Ont.
S. Knight
50 Evan St.,
Belleville, Ont.
S. Kolesnik
70 Westmoreland,
Oshawa, Ont.
J. Kristjanson
69 Princess Anne Cres.,
Toronto, Ont.
S. Kusiar
1326 Morley Blvd.,
Ottawa 5, Ont.

D. Lacaria
Caramat, Ont.
E. J. Lagroix
3 Sunnylea Ave. E.,
Toronto 18, Ont.
T. P. Lake
R.R. No. 2,
Smiths Falls, Ont.
Mrs. Christine Lamb
105 Oshawa Blvd. N.,
Oshawa, Ont.
E. C. Langford
R.R. No. 1,
Baysville, Ont.
D. L. Lay
107 Kingston Rd. E.,
Pickering, Ont.
P. A. Leeson
85 Beverley,
Kingston, Ont.
L. C. Lehman
571 Hardy St.,
North Bay, Ont.
P. A. Leonard
290 William,
Kingston, Ont.
C. Leslie
4210 Western, Apt. 3,
Westmount, Que.
H. M. Livingston
2022 Prospect St.,
Apt. 608,
Burlington, Ont.
G. Lord
51 Heathcote Ave.,
Willowdale, Ont.
E. A. Love
87 King W.,
Dundas, Ont.
B. Lumsden
10 Keziah St.,
Sudbury, Ont.

D. MacDonald
23 Stormont
Kingston, Ont.
D. L. MacDonald
164 Nelson,
Kingston, Ont.
I. M. MacDonald
1820 Armview Terrace,
Halifax, N.S.
S. Macdonald
174A Carling Ave.,
Ottawa, Ont.
J. I. MacLean
R.R. No. 1,
Kingston, Ont.
J. D. MacPherson
82 Beverley,
Kingston, Ont.
S. E. MacGregor
Box 132,
Maxville, Ont.
C. Magee
R.R. No. 1,
Napanee, Ont.
A. Maitland
House 40, RCAF Station,
Trenton, Ont.
J. D. Major
30 Eastbourne Ave.,
Toronto, Ont.
B. M. Malcolm
91 Albert St. N.,
Lindsay, Ont.
L. W. Manley
Bewdley, Ont.
V. Manniste
69 Pim St.,
Sault Ste. Marie, Ont.
E. Marjerrison
R.R. No. 1,
Avonmore, Ont.
C. J. Mark
672 Mansfield Ave.,
Ottawa, Ont.
M. Markle
503 Madisan,
Oshawa, Ont.
M. I. Marks
119 Gloucester St.,
Midland, Ont.
R. A. Martin
68 Scott St.,
Kingston, Ont.
R. J. Martyn
911 Beattie
North Bay, Ont.
I. R. Mason
180 Cotterbury,
Sarnia, Ont.
C. A. Matthews
Centre St.,
Markdale, Ont.
B. May
764 Spadina Rd.,
Toronto 10, Ont.
R. Mayer
956 Portsmouth
Kingston, Ont.
J. Maxwell
78 Glen Ave.,
Ottawa, Ont.
D. M. McAvoy
Box 427,
Heathfield, Ont.
M. C. McBroom
165 University,
Kingston, Ont.
G. McDougall
353 Bridge St. E.,
Belleville, Ont.
J. A. McEwen
Route 2, Bayley Rd.,
Massena, New York.
C. McGillivray
2 Haddington Ave.,
Toronto, Ont.
W. McIlmoyl
20 Bunty Lane,
Willowdale, Ont.
J. E. McIlraith
241 Powell Ave.,
Ottawa, Ont.
J. M. McIntyre
458 Barrie,
Kingston, Ont.
L. J. McKenny
18 Sunset Dr.,
Belleville, Ont.
D. A. McNeil
Box 186,
Norwood, Ont.
G. B. McNeill
50 Sandringham Dr.,
Toronto 12, Ont.
W. J. McRae
382 McEwen Dr.,
Kingston, Ont.
L. K. Meiklejohn
Marmora, Ont.
G. Miller
109 Rupert St.,
Port Arthur, Ont.
W. T. Moodie
563 Chelsea Cres.,
Beaconsfield, Que.
C. Moore
300 Arnprior Ave.,
Renfrew, Ont.
R. C. Morrison
728 Victoria,
Kingston, Ont.
R. E. Morrison
1 Craig St.,
Brampton, Ont.
J. A. Mouland
1663 Mouland Ave.,
Niagara Falls, Ont.
V. H. Moyst
Sharbot Lake, Ont.
S. Muir
88 Broadway Ave.,
Ottawa, Ont.
G. R. Muirhead
8 Oakhampton Blvd.,
Islington, Ont.
M. R. Murphy
Westport, Ont.
G. Myers
388 Earl,
Kingston, Ont.
J. K. Myers
74 Parkhurst Blvd.,
Toronto 17, Ont.

A. H. Neal
8 McGill St.,
Marmora, Ont.
M. Neill
Box 3,
Fort Erie, Ont.
H. R. Neagebauer
236 Princess,
Kingston, Ont.
D. B. Nicholson
824 Ave. Rd.,
Toronto, Ont.
D. M. Nihill
30 Lakeshore Dr.,
Falconbridge, Ont.
H. Notzl
68 Banbury Rd.,
Don Mills, Ont.
W. H. Nymark
20 Oakvale Ave.,
Ottawa, Ont.

R. Ogier
Les Marais,
St. Sampsons Guernsey,
Channel Islands,
United Kingdom.
H. Oostendorp
40 Fraser Dr.,
Batawa, Ont.

B. Parnega
194 N. Hill St.
Port Arthur, Ont.
P. Paroshy
12 Canboro Rd.,
Fonthill, Ont.
J. M. S. Patton
"Carberry Hill",
Warwick, Bermuda.
D. Payton
82 Dundas E.,
Trenton, Ont.
P. E. Pearce,
R. R. No. 3,
Brighton, Ont.
R. Pearce
3 Gaylord Dr.,
Scarborough, Ont.
K. W. Percy
67 Regalbuto Ave.,
Camp Petawawa, Ont.
O. Petiach
199 University,
Kingston, Ont.
N. Pickering
1260 Princess,
Kingston, Ont.
C. M. Pickersgill
23 Vernham Court,
Willowdale, Ont.
R. H. Pierce
R.R. No. 1,
Bath, Ont.
T. Pontin
651 Stormont St.,
Peterborough, Ont.
S. Powell
27 Cochrane Dr.,
Brockville, Ont.
J. H. Pratt
828 Glenforest St.,
Oshawa, Ont.

N. Puskas
885 Oshawa Blvd. N.,
Oshawa, Ont.

K. L. Raxlen
68 Wembley Rd.,
Toronto 10, Ont.
G. D. Reid
267 Currell Ave.,
Ottawa 3, Ont.
M. Retallick
95 Hope St. S.,
Port Hope, Ont.
G. E. Rhodes
69 Sanderson,
Nipigon, Ont.
P. Rich
118 Churchill Cres.,
Kingston, Ont.
G. J. Rison
Soest Senior School,
4C1BG, CFPO 5050,
Germany.
J. Ritchie
454 Algonquin,
Montreal, Que.
J. Ritchie
454 Algonquin,
Montreal, Que.
J. W. Ritzel
Box 650,
Levack, Ont.
M. Roberts
3301 Glencoe Ave.,
Montreal, Que.
M. D. Robertson
116 York Mills Rd.,
Willowdale, Ont.
C. Robinson
R. R. No. 4,
Bowmanville, Ont.
R. Robinson
Orono, Ont.
L. L. Rodger
38 Riverview Ave.,
Sault Ste. Marie, Ont.
R. G. Rodgers
179 Edward,
Stirling, Ont.
B. L. Ross
158 University,
Kingston, Ont.
B. Ross
Westport, Ont.
M. Roszell
53 Wyandott St.,
Chatham, Ont.
G. R. Rourke
2177 Blvd. Hamel S.,
Quebec 8, Que.
B. L. Rowe
250 Mary St.,
Orillia, Ont.
L. Rudolph
1769 Queen St. E.,
Sault Ste. Marie, Ont.
L. Rutledge
82 Beaconsfield Blvd.,
Beaconsfield, Que.
P. S. Ryerse
57 Prospect St.,
Port Dover, Ont.

D. W. Scott
258 College,
Kingston, Ont.
S. Scott
355 Briarhill Ave.,
Toronto 12, Ont.
K. Segsworth
23 Errington Ave.,
Toronto 7, Ont.

S. Seneco
73 Harris Ave.,
Oshawa, Ont.
S. H. Shorter
478 Hillcrest Ave.,
Ottawa, Ont.
M. Silveri
1687 Stanley Ave.,
Niagara Falls, Ont.
D. D. Simpson
34 Landsdowne Rd. N.,
Galt, Ont.
D. Simpson
14 Yonge St.,
Richmond Hill, Ont.
J. A. Simpson
342 Strathallan,
Burlington, Ont.
M. D. Simpson
13 Valley Rd.,
Levack, Ont.
E. Sinclair
324 1st Ave.,
Ottawa 1, Ont.
R. M. Sinclair
572 Portsmouth Ave.,
Kingston, Ont.
P. R. Sisty
181 Caldwell Dr.,
Iroquois, Ont.
M. A. Skavinski
167 Brent St.,
Port Arthur, Ont.
N. Slater
204 Balmoral Ave.,
Toronto 7, Ont.
S. M. Slichter
37 Tyrell St.,
Simcoe, Ont.
M. Small
634 King Rd.,
Burlington, Ont.
H. B. Smith
84 Rosehill Ave.
Toronto 7, Ont.
G. A. Smith
85 Wright Ave.,
Belleville, Ont.
J. A. Smith
Mt. Wyndham,
Bailey's Bay,
Bermuda.
M. H. Smith
338 Dalhousie,
Amherstburg, Ont.
D. O. Smoothy
639 River Rd. S.,
Peterborough, Ont.
G. W. Smyth
2433 Junction Ave.,
Ottawa 8, Ont.
D. Snider
Box 32,
Kleinburg, Ont.
M. E. Snow
122 Bagot,
Kingston, Ont.
J. B. Spero
48 Brant,
Kingston, Ont.
E. Sponagle
R.R. No. 1,
Barrie, Ont.
A. M. Stannard
2 Deerlane Ave.,
Ottawa, Ont.
N. Stevenson
366 Glengrove Ave. W.,
Toronto 12, Ont.
L. Stewart
100 Whitney,
North Bay, Ont.

S. T. Surman
52 MacLean Ave.,
Toronto 13, Ont.
C. E. Sweetman
Box 775,
Haileybury, Ont.
G. Sziladi
557 Johnson,
Kingston, Ont.

A. Tan
Sarawak Steamship Co. Ltd.,
Sibu, Malaysia.
J. Taylor
Box 190,
Montego Bay,
Jamaica.
K. Tennant
188 East Mary,
Fort William, Ont.
J. G. Terwillegar
94 Agnes St.,
Oshawa, Ont.
H. A. J. Thompson
R.R. No. 2,
Almonte, Ont.
M. J. Thompson
30 Princess Anne Cres.,
Islington, Ont.
B. Thoms
17 Parkview Blvd.
Brockville, Ont.
J. W. Thomson
8 Princess Anne Cres.
Islington, Ont.
H. B. Tilson
508 Winterbourne Cres.,
Calgary, Alta.
M. I. Timanus
28 Cochrane St.,
Brockville, Ont.
P. M. Tinline
281 Shephard Ave. E.,
Willowdale, Ont.
R. A. C. Tisdall
Box 609,
Aylmer, Ont.
W. Triplett
579 Northland Rd.,
Sault Ste. Marie, Ont.
M. J. Trussler
359 Cambria,
Waterloo, Ont.
B. J. Tuck
177 Alexandra Blvd.,
Toronto 12, Ont.
C. A. Twiddy
R.R. No. 5,
Belleville, Ont.
J. H. Twist
R.R. No. 1,
Bowmanville, Ont.

J. A. Van Luven
36 Barrie,
Kingston, Ont.
A. J. Vause
1085 Wilmot St.,
Niagara Falls, Ont.
W. E. M. Vince
315 Earl,
Kingston, Ont.
S. Vincent
105 Hill St.,
Kingston, Ont.
J. R. Vokes
Box 670,
South Porcupine, Ont.

D. C. Walker
1232 Kildare Rd.,
Windsor, Ont.

S. Wall
169 Douglas Shand Ave.,
Pointe Claire, Que.
B. L. Wallace
2697 Marble Cres.,
Ottawa 8, Ont.
B. F. Wallace
245 Bigelow St.,
Port Perry, Ont.
Y. M. Wan
Kuching, Sarawak,
Malaysia.
L. Ward
4340 Bloor West,
Etobicoke, Ont.
B. M. Watson
R.R. No. 2,
Campbellford, Ont.
V. L. Webb
Edmonton, Alta.
C. Westerby
343 Old Quarry Rd.,
Kingston, Ont.
J. M. Western
29 Westwood Dr.,
Pointe Claire, Que.
M. S. White
1074 Bruce St.,
Sarnia, Ont.
W. C. White
980 Oriole Dr.,
Peterborough, Ont.
F. F. Whitehead
1003 Cedar Ave.,
Shawinigan, Que.
G. A. Wiggins
35 Erie St.,
Port Colborne, Ont.
L. Wigston
79 King Georges Rd.,
Toronto 18, Ont.
E. Willis
32 Forest Hill Rd.,
St. Catharines, Ont.
E. J. Winacott
47 Frances St.,
Kingston, Ont.
J. E. Wing
Box 1371,
Gananoque, Ont.
W. T. Winter
138 Harmony Rd. N.,
Oshawa, Ont.
L. J. Wood
R.R. No. 2,
Martintown, Ont.
M. I. Wood
131 Earl St.,
Dryden, Ont.
E. Woodworth
5079 Lockehoven Dr.,
Victoria, B.C.
P. M. Woolhouse
1190 Dunvegan Rd.,
Montreal, Que.
L. Worsley
R.R. No. 1,
Argyle, Ont.

T. C. Young
360 Division, Apt. 6,
Kingston, Ont.

R. J. Zacour
72 Delong Dr.,
Ottawa, Ont.
J. Zado
82 Gore,
Kingston, Ont.
G. Zwaigen
114 Combe Ave.,
Toronto, Ont.

Commerce '66

J. R. Aker
187 Woodlea Cres.,
Oshawa, Ont.
E. Arnold
332 Catherine St.,
Port Colborne, Ont.

R. Bisset
11 Mack St.,
Kingston, Ont.
J. R. Booth
25 Raynor Dr.,
Pointe Claire, P.Q.

G. R. Cowan
11 Canary Cres.,
Willowdale, Ont.

K. Daub
R.R. No. 1,
Petrolia, Ont.
M. Daub
25 Severn Ave.,
Kitchener, Ont.

G. L. Firman
738 Bessie Ave.,
Fort William, Ont.

J. D. Gordon
10331 116 St.,
Edmonton, Alta.

J. N. Kearney
Box 160,
Osgoode, Ont.
J. W. King
R.R. No. 2,
Niagara on the Lake, Ont.
T. C. Kinnear
175 Ridley Blvd.,
Toronto, Ont.

E. Lanka
R.R. No. 3,
Mount Forrest, Ont.
J. G. Lewis
R.R. No. 1,
Bailieboro, Ont.

A. E. Mohammad
12001 Bull Road,
Lahore, Pakistan.
D. C. Murray
350 Merrill St.,
Port Arthur, Ont.
P. D. Myles
16 Summerhayes Cres.,
Brantford, Ont.

A. J. Patteson
908 Portsmouth Ave.,
Kingston, Ont.
J. B. Petrie
R.R. No. 2,
Pickering, Ont.
D. Phillips
Morganston, Ont.
R. Porretti
1468 Wilson Ave.,
Downsview, Ont.
S. B. Proudfoot
20339 Lakeshore Road,
Baie-d'Urfe, P.Q.

C. H. Rorke
7 York Road,
Willowdale, Ont.

W. J. Stafford
3276 Niu St.,
Burlington, Ont.
P. M. Steele
1188 Inglewood Ave.,
West Vancouver, B.C.
C. J. Stephenson
25 Drummond St.,
Perth, Ont.

B. A. Walters
225 Kendall Ave.,
Oshawa, Ont.

B.P.H.E. '66

R. Cleave
R.R. No. 2,
Bloomfield, Ont.

R. J. Daley
R.R. No. 2,
Merlin, Ont.
E. Davis
65 Elgin St.,
Lindsay, Ont.
R. L. Dunn
688 Brock St.,
Kingston, Ont.

W. J. Ferguson
Sault Ste. Marie, Ont.

J. A. Gambarotto
4114 Thorold Stone Road,
Niagara Falls, Ont.

R. Ing
424 Euclid St.,
Whitby, Ont.

L. Jacque
R.R. No. 3,
Beamsville, Ont.

B. Nichol
48 Nichol St.,
Winnipeg, Man.
J. E. B. Norrie
755 Lakeshore Blvd.,
North Bay, Ont.

G. R. Rourke
2177 Blvd. Hamel South,
Quebec City, P. Q.

J. M. Skeoch
186 University Ave.,
Kingston, Ont.

P. S. Taylor
381 Patricia Blvd.,
Timmins, Ont.

J. Wright
New Dundee, Ont.

Science '66

J. R. Allen
611 Highland Ave.,
Ottawa, Ont.
R. A. Anderson
Algom-Nordic Mine,
Elliot Lake, Ont.
R. G. Asplin
Box 181,
Fort Erie, Ont.

G. B. Atkinson
35 Adelaide St. S.,
Lindsay, Ont.

R. M. Bailey
860 Stanley Ave.,
Niagara Falls, Ont.
R. T. Bailey
348 Yonge St.,
Kingston, Ont.
E. T. Balfe
114 Wedgewood Dr.,
Willowdale, Ont.
M. Barber
217 Ontario St.,
St. Catharines, Ont.
D. R. Barclay
46 Hillside,
Pointe Claire, Que.
J. Baumann
14 Brook Tree Cres.,
Weston, Ont.
G. Beacom
150 Parkside Dr.,
Brantford, Ont.
C. M. Bell
970 Debra Ave.,
Ottawa, Ont.
J. R. Baennett
R.R. 3,
Echo Bay, Ont.
C. D. Bertrand
R.R. 2,
Norwich, Ont.
D. R. Bicknell
1217 Checkers Rd.,
Ottawa, Ont.
D. L. Blair
Nottingham, Eng.
R. A. Borbas
R.R. 1,
St. Williams, Ont.
B. Bower
Canadian Embassy,
Tokyo, Jap.
R. W. Bradley
Baie Comeau, Que.
E. T. Bron
R.R. 1,
Balderson, Ont.
H. A. Bursey
Site 62, Box 7,
St. John's, Nfld.
D. C. Byers
123 Union St.,
Kingston, Ont.

D. M. Camm
74 Frankdale Ave.,
Toronto 6, Ont.
W. E. H. Carter
77 Ben Machree Dr.,
Port Credit, Ont.
J. N. Cavers
380 Earl,
Kingston, Ont.
P. M. R. Chantraine
221 Reynolds Dr.,
Brockville, Ont.
A. Cheung
Hong Kong,
C. J. Christie
99 Pine Apt. 603,
Sault Ste. Marie, Ont.
D. Clarke
4 Rockcliffe Way,
Ottawa 2, Ont.
D. Clarke
208 Lakeview Ave.,
Pointe Claire, Que.

W. E. Clarke
No. 1 Air Div. H.Q.
c/o W/Co De Clarke
C.F.P.O. 5052,
R.C.A.F.,
Metz, France.
W. B. Cook
295 Lakeview Ave.,
Kingston, Ont.
M. A. Coulter
97 Valecrest Dr.,
Islington, Ont.
D. Coyle
696 Walkerfield Ave.,
Peterborough, Ont.

J. Davison
Outlook, Sask.
M. J. Dawson
619 Rue De Gaspe,
St. Hilaire, Que.
P. S. Dickey
397 Brock St.,
Kingston, Ont.
B. K. Dingle
1425 23rd St. SW.
Calgary, Alta.
A. D. Drost
1508 Princess, Apt. 411,
Kingston, Ont.
C. A. Dykema
4 Sullivan Dr.,
St. Catharines, Ont.

P. K. Ebsen
249 Barrie St.,
Kingston, Ont.
D. A. Empey
R.R. 1,
Iroquois, Ont.
D. E. Evans
190 Kathleen St. E.,
Sudbury, Ont.

J. G. Farnham
96 Helena St.,
Ottawa, Ont.
J. Fenton
67 Prince George St.,
Islington, Ont.
T. Flynn
Birds Creek, Ont.
J. Fombrun
162-16 85 Ave.,
Jamaica, N.Y.
G. L. Ford
P.O. No. 3000
Castlegar, B.C.
R. J. Forrest
115 Durham St. W.,
Lindsay, Ont.
C. D. Fredrickson
513 W. Gore St.,
Fort William, Ont.
C. I. Fullerton
32 Belton Blvd.,
St. Catharines, Ont.

W. J. Gardian
30 Grenview Blvd. N.,
Toronto 18, Ont.
W. E. Glenn
239 Regent,
Kingston, Ont.
T. Grant
92 Lawton Blvd.,
Toronto 7, Ont.
T. C. Green
120 Glenwood Ave.,
Port Colborne, Ont.
S. W. Groch
R.R. 4,
Petrolia, Ont.

K. S. Guise
109 S. Clarkson Ave.,
Port Arthur, Ont.
W. B. Guthrie
Box 100,
Elgin, Ont.

J. B. Haigh
16 Lake Dr.,
Huntsville, Ont.
J. P. Hatfield
R.R. No. 1,
Carrying Place, Ont.
R. N. Haydon
486 Lake St. Louis Rd.,
Ville de Lery, Que.
E. Hays
R.R. 2,
Fort William, Ont.
D. E. Henwood
29 Brinloor Blvd.,
Scarboro, Ont.
W. E. Hewitson
30 Macklem St.,
Chippawa, Ont.
J. E. Hewitt
Box 163,
Marmora, Ont.
G. L. Howe
3736 Regina St.,
Regina, Sask.
S. L. Hui
Hong Kong.

R. M. Jackson
104 Lindsley St.,
Falconbridge, Ont.
N. A. James
Box 1030,
Bowmanville, Ont.
H. Jaques
37 Northland Cres.,
Woodstock, Ont.
R. F. Jeffreys
11 Mack St.,
Kingston, Ont.
E. P. Jokinen
5023 Coursol,
Pierrefonds, P.Q.
T. H. Joore
371 Euclid Ave.,
Peterborough, Ont.
J. Juusola
R.R. No. 2,
Sudbury, Ont.

E. N. King
1 Valleyview Gardens,
Toronto 9, Ont.
J. E. Kocsis
43 Marquis St.,
St. Catharines, Ont.
D. E. Krull
240 North Court,
Port Arthur, Ont.

E. W. Lascelle
308 Marlebough,
Cornwall, Ont.
C. E. La Sha
50 Market St.,
Gananoque, Ont.
F. M. Lavria
24 The Links Road,
Willowdale, Ont.
P. J. Lawrence
P.O. Box 510,
Port Perry, Ont.
D. E. Luft
78 Alma St.,
St. Thomas, Ont.

D. J. MacDonald
225 Earl St.,
Kingston, Ont.
K. R. MacGregor
125 John Blvd.,
Waterloo, Ont.
P. V. Majdaniw
4982 King Edward Ave.,
Montreal 29, P.Q.
J. Marshall
2170 Hanover Road,
Montreal 16, P.Q.
P. J. Marshall
24 Carruthers,
Kingston, Ont.
P. Martinto
Av. Centenario 186,
Barranco,
Lima, Peru.
P. McCallum
41 York St.,
Kingston, Ont.
M. N. McCrank
Bancroft, Ont.
D. R. McCutcheon
75 Glen Agar Dr.,
Islington, Ont.
L. I. McDonald
12 Old Orchard Dr.,
Stoney Creek, Ont.
R. K. McKechnie
200 Mary St.,
Orillia, Ont.
D. W. McKessock
322 South Franklin St.,
Fort William, Ont.
J. H. McKibbin
91 King St. E.,
Kingston, Ont.
D. McKinlay
Ottawa, Ont.
J. N. McLeod
153 Morenz Cres.,
Kingston, Ont.
D. W. McTaggart
1 Wellington St. E.,
Aurora, Ont.
J. R. Meale
R.R. No. 5,
Belleville, Ont.
M. A. Mendes
20 Wareham Dr.,
Streetsville, Ont.
C. Michelutti
323 Sandra Blvd.,
Sudbury, Ont.
C. E. Miller
28 Tampico,
Pointe Claire, P.Q.
B. Miller
80 William St.,
Kingston, Ont.
T. W. Moore
239 5th St. W.,
Cornwall, Ont.
P. J. Morris
451 Harvard Ave.,
Niagara Falls, Ont.
E. C. Morton
Box 186,
Dryden, Ont.
L. A. Moustgaard
448 Haig St.,
Sudbury, Ont.
K. Mullins
253 Spruce St.,
Sault Ste Marie, Ont.
J. Mulvihill
Arnprior, Ont.
P. L. Myers
9 Park St.,
Copper Cliff, Ont.

M. M. Navabi
Tehran, Iran.
J. G. Naylor
48 Cedar Circle,
Dollard des Ormeaux, P.Q.
L. Newton
34 LeCaron St.,
Deep River, Ont.
R. W. Nice
247 2nd St.,
Brandon, Manitoba.
J. H. Nicholson
3378 Lakeshore Highway,
Burlington, Ont.
W. R. Norman
1073 Bel Air Drive,
Sarnia, Ont.

M. D. O'Donnell
13 Hubbard Blvd.,
Toronto 13, Ont.
P. O'Leary
108 Bathurst Ave.,
Pointe Claire, P.Q.
J. E. Otter
Montreal, P.Q.

S. W. Peck
Gadevangen 55,
Lyngby, Denmark.
M. E. H. Peterson
68 Shuniah St.,
Port Arthur, Ont.
D. R. Pettey
R. R. No. 4,
Campbellford, Ont.
K. R. Pfaff
6010 Des Angevins St.,
Ville D'Anjou,
Montreal, P.Q.

J. W. Rattey
527 Donald Ave.,
Ottawa 7, Ont.
G. R. Rawsthorne
804 Broadway Ave.,
Winnipeg, Man.
R. A. Rea
R.R. No. 3,
Fort William, Ont.
B. Regensburg
R.R. No. 5,
Belleville, Ont.
F. M. Remete
904 Canora,
Montreal 16, P.Q.
R. J. Richardson
180 Queen Mary Road,
Kingston, Ont.
J. G. Robinson
Woodlawn, Ont.
W. E. Roscoe
217 Russell St.,
Madoc, Ont.
D. J. Rowe
Box 179,
Arthur, Ont.
L. Ruggins
1715 Fullum St.,
Montreal 24, P.Q.
D. F. Rutland
416 Lamont St.,
Chippawa, Ont.

A. O. Saunders
29 Baby Point Road,
Toronto 9, Ont.
H. J. Saunders
38 Edgewood Ave.,
Brockville, Ont.
S. R. Schraml
427 West Amelia St.,
Fort William, Ont.

B. C. Schrum
420 Wittaker St.,
Sudbury, Ont.
D. B. Shales
234 Elizabeth St.,
Brampton, Ont.
D. G. Shelton,
272 Earl St.,
Kingston, Ont.
H. T. Simpson
26 Conway Cres,
Brockville, Ont.
C. Snejdar
515 Bella Vista Dr.,
Rose Bank, Ont.
A. J. Stokes
48 Hearst St.,
Sault Ste. Marie, Ont.
D. L. Stokes
48 Hearst St.,
Sault Ste. Marie, Ont.
D. S. Sumner
653 Thistle Cres.,
Fort William, Ont.
T. Sutherland
106 Selgrove Cres.,
Oakville, Ont.

G. Takach
20 Woodlawn Ave. W.,
Toronto 7, Ont.
C. Tanner
170 Blenheim Dr.,
Ottawa, Ont.
A. F. Taylor
31 Darcy Dr.,
Winnipeg, Man.
G. W. Taylor
1615 Petrie Way,
Clarkson, Ont.
D. M. Thompson
17 Concession St.,
Bowmanville, Ont.
U. Tomson
1105 Lepine,
Montreal, Que.
A. R. Toplak
110 South Court St.,
Port Arthur, Ont.
L. Tousaw
120 Abott St.,
Brockville, Ont.
P. N. Trill
211 George St.,
Belleville, Ont.

G. Vandrunen
R.R. 2,
Kingsville, Ont.
R. G. Vivian
72 Main St. South,
Brampton, Ont.

J. K. Wallace
238 First East,
North Bay, Ont.
K. Wallenius
538 McNabb St.,
Sault Ste. Marie, Ont.
W. Washburn
360 Torrance St.,
Burlington, Ont.
J. G. Watt
McKenzie Island, Ont.
W. R. White
435 Matthew Brady Rd.,
Riverside, Ont.
C. T. Wills
13 St. Lawrence Ave.,
Kingston, Ont.
D. R. Winslow
R.R. No. 1,
Kakabeka Falls, Ont.

R. W. Witty
136 Wilcox Ave.,
Sault Ste. Marie, Ont.
T. W. Wong
Hong Kong,
R. H. Wright
R.R. No. 5,
Kingston, Ont.

Law '66

A. Belisle
268 Victoria Ave.,
Kingston, Ont.

R. F. Campbell
567 Frontenac St.,
Kingston, Ont.
D. D. Carter
8 Hill St.,
Picton, Ont.
W. N. Colvin
1024 Portsmouth Ave.,
Kingston, Ont.

J. R. Dewhurst
338 Arthur St.,
Port Arthur, Ont.
D. C. Downie
131 N. Junot Ave.,
Port Arthur, Ont.

G. I. Ferguson
237 Mowatt Ave.,
Kingston, Ont.

R. C. Gates
234 Alfred Ave.,
Kingston, Ont.
R. J. Goldin
37 College St.,
Kingston, Ont.
P. J. Gordon
4739 Drummond Drive,
Vancouver, B.C.
P. L. Gordon
551 Fairview Ave.,
Ottawa 2, Ont.
N. Gould
161 Goulbonne Ave.,
Ottawa, Ont.
W. R. Greenwood
818 Belhaven Cres.,
Burlington, Ont.

D. L. Johnston
123 Woodward Ave.,
Sault Ste. Marie, Ont.
L. A. Jones
14 Chadwick Ave.,
Guelph, Ont.

M. A. Lindsay
1536 Caton St.,
Ottawa, Ont.

J. M. Matthews
2060 Graham Blvd.,
Mount Royal, P.Q.
A. A. Mesbur
250 Victoria St.,
Kingston, Ont.
J. S. Morley
281 Rubidge St.,
Peterborough, Ont.
W. A. Murphy
39 Russell St. E.,
Smith's Falls, Ont.
D. W. Mutch
73 Stardust Cres.,
Port Arthur, Ont.

R. R. MacDougall
247 Barr St.,
Renfrew, Ont.

P. McNaughton
688 Westminster Ave.,
Ottawa 13, Ont.

R. Ostiguy
93 William St.,
Kingston, Ont.

R. J. Parks
73 Wilson St.,
Perth, Ont.
A. Parslow
542 Sherbrooke St.,
North Bay, Ont.
G. T. Pollitt
290 Arthur St.,
Oshawa, Ont.

W. J. Rankin
25 Bathford Cres.,
Toronto, Ont.

J. W. Samuels
25 Colborne St.,
Kingston, Ont.

B. R. Taylor
1081 Bakervale Dr.,
Ottawa 3, Ont.
H. Thorsteinson
314 Breezehill Ave.,
Ottawa, Ont.

J. H. Ward
73 Mary St.,
Box 92,
Picton, Ont.

Nursing Science

P. David
Hyderabad, India.
K. Dick
R.R. No. 3,
Pembroke, Ont.

S. Goode
23 Pt. Crescent,
Kingston, Ont.

D. Harris
R.R. No. 6,
Milton, Ont.
D. Hepburn
346 Main St.,
Picton, Ont.
B. W. Hopp
512 Blythwood Rd.,
Toronto, Ont.

S. A. Kwong
Alfred St.,
Petawawa, Ont.

G. Lillico
R.R. No. 3,
Peterborough, Ont.
B. J. Lindsey
69 5th Ave.,
Pointe Claire, Que.
D. B. Little
133 Brentwood Rd. N.,
Toronto, Ont.
J. Luxton
Corbyville, Ont.

J. Martin
Box 171,
Stayner, Ont.

K. A. McClure
R.R. No. 1,
Galetta, Ont.
C. A. McIntyre
190 Lake Ave. W.,
Carleton Place, Ont.
H. T. McSheffrey
113 Springhurst Ave.,
Ottawa, Ont.

S. Nicholson
1101 Bronson Place
Ottawa, Ont.

M. Pond
82 Gore St.,
Kingston, Ont.

K. Roberts
270 Johnson St.,
Kingston, Ont.
H. Russell
Box 659,
Atikokan, Ont.

S. Sparrow
Kinburn, Ont.
D. J. Stanyar
Perkins, Que.
P. Spear
232 Frontenac St.,
Kingston, Ont.

M. Toth
Vancouver, B.C.

C. Vanhorne
R.R. No. 1,
Kingston, Ont.

J. Worral
72 Auchmar Rd.,
Hamilton, Ont.

Meds '66

P. Armstrong
Box 716,
Marathon, Ont.

W. J. Batley
435 Albertus Ave.,
Peterborough, Ont.
J. S. Baumber
23 Sydenham St.,
Kingston, Ont.
W. D. Biggar
31 Mountain Park,
Hamilton, Ont.
P. E. Bobechko
27 Bannockburn,
Toronto, Ont.

R. T. Chambers
1281 Oak Ave.,
Sillery, Que.
K. R. Chang
Kingston,
Jamaica.
K. L. Clugston
Box 357,
Seaforth, Ont.
E. J. Cormode
10 Batley Rd.,
Etobicoke, Ont.

D. S. Daly,
31 Hazelwood Dr.,
Trail, B.C.
W. S. Delaney
345 Elizabeth Ave.,
Gananoque, Ont.

M. L. Dobkin
104 Searle Ave.,
Downsview, Ont.
J. M. Dorey
R.R. No. 1,
Malton, Ont.

G. F. Fellows
16 Ford Blvd.,
Riverside, Ont.
Mrs. D. L. Fisher
22 Roosevelt Dr.,
Smiths Falls, Ont.
T. P. Forgacs
36 Timberlane Dr.,
Downsview, Ont.

N. Gilbert
18 Kensington Ave.,
Kingston, Ont.
T. R. Gleeson
17 Nancy St.,
Hamilton, Ont.
G. Gosse
8 Ash Cres.,
Toronto 14, Ont.
A. F. Graham
193 Lansdowne Rd.,
Ottawa, Ont.
D. M. Greene
63 Caroline Ave.,
Ottawa, Ont.
W. Gregory
280 Main St. W.,
Hamilton, Ont.

R. D. Hirst
82 Barrie St.,
Kingston, Ont.
P. W. Humphries
7 Toronto St.,
Hastings, Ont.

D. H. Johnson
91 King E.,
Kingston, Ont.

F. T. Lester
12 Ross St.,
Kingston, Ont.
L. J. Lockett
2113 Rushton Rd.,
Ottawa, Ont.
D. R. Loewen
154 Hollingsworth Cres.,
King City, Ont.
M. G. Lukinuk
Box 143,
Hudson, Ont.

C. P. Maartense
Orono, Ont.
F. C. Malby
82 Dufferin Rd.,
Hampstead, Que.
R. F. Manning
8 Haig St.,
St. Catharines, Ont.
L. M. Marshall
27 Wellington.
Kingston, Ont.
T. M. Maxwell
223 Elmwood Cres.,
Milton, Ont.
I. L. MacDonald
33 Bayswater Pl.,
Ottawa, Ont.
J. D. MacLean
Box 197,
Carleton Place, Ont.
B. F. McCallum
15 Christie Ave.,
Cornwall, Ont.

T. I. O'Grady
166 Frontenac Ave.,
Noranda, Que.

J. M. S. Patton
Warwick, Bermuda.

J. B. Rathbun
148 Victoria Ave.,
Trenton, Ont.

J. Sands
833 Elgin St.,
Wallaceburg, Ont.
A. V. F. Scott
255 William St.,
Almonte, Ont.
G. L. Shanks
43 Euclid Rd.,
Sault Ste. Marie, Ont.
S. C. Smith
11 Elmsley St. N.,
Smiths Falls, Ont.
R. J. Staebler
248 Alfred,
Kingston, Ont.
W. A. Sutherland
670 Sir John A. MacDonald,
Kingston, Ont.

R. G. Trebilcock
712 Main East,
Hamilton, Ont.

R. D. Watson
20 Lakeshore Blvd.,
Kingston, Ont.
G. L. D. Watt
499 Island Park Dr.,
Ottawa 3, Ont.
J. H. Went
14 Murray St.,
Brockville, Ont.
M. D. Whitfield
R.R. No. 5,
Peterborough, Ont.
E. J. Wiebe
Box 117,
Osler, Sask.
H. D. Wynd
100 Division,
Kingston, Ont.

Theology '66

L. Amichand
T.T.I. Trinidad,
West Indies.

A. R. Boal
Box 6,
Newington, Ont.
W. Boetticher
Box 106,
Verona, Ont.
J. Brown
R.R. No. 7,
St. Thomas, Ont.

H. Chapman
Box 525,
Levack, Ont.
J. Cooper
R.R. No. 1,
Inverary, Ont.

M. Finlay
Rapid City,
Manitoba.

C. W. Hilliker
162 King St. E.,
Kingston, Ont.
R. C. Hutchinson
Duhamel, Alberta

H. W. Kempling
Waterloo, Ont.
W. King
Belwood, Ont.

R. McGrath
27 Applewood Dr.,
Belleville, Ont.
F. A. Miles
Seeley's Bay, Ont.
I. Munro
Ivanhoe.
G. Morris
Box 35,
Delta, Ont.

R. Nelson
Calgary, Alta.

R. Peirce
R.R. No. 9,
Picton, Ont.
J. M. Profitt
Beaverton, Ont.

C. Roadhouse
Yarker, Ont.

H. Stover
Yarker, Ont.

P. Walford-Davis
Frankville, Ont.
R. Williams
Elginburg, Ont.

Graduate Students

P. Adams
1316 Avenue,
Ottawa, Ont.
I. K. Agha
8/44 Santmagar, E.,
Lahore, West Pakistan.
T. S. Ahern
Halifax,
Nova Scotia.
D. N. Alexander
Montreal, P.Q.
D. W. Alexander
130 Wragg St.,
Trenton, Ontario.
J. A. Armstrong
1274 Queen St. E.,
Sault St. Marie, Ont.
F. Avila-Carmona
Suceso Terreros 3,
Melilla, Spain.

A. R. Bacon
202 Constitution Hill,
Norwich, England.
M. Baines
51 Hillcrest,
Deep River, Ont.
E. V. Baker
52 Oliver Rd.,
Kingston, Jamaica.
J. Benner
186 Helen St.,
Kingston, Ont.
R. M. Blair
239 Regent,
Kingston, Ont.

J. F. Blake
63 Adelaide,
Kingston, Ont.
J. D. Boadway
35 Holland Crescent,
Kingston, Ont.
R. J. Bonnycastle
34 Hawthorn Ave.,
Sault St. Marie, Ont.
F. C. Braithwaite
63 Mack St.,
Kingston, Ont.
P. C. Brake
Box 670,
Boissevain, Man.
P. J. Brown
100 Bagot St.,
Kingston, Ont.
N. A. Butt
2/15 Hayat St.,
Kachhu Pura,
Lahore, Pakistan.
L. Byer
286 N. Sydenham,
Kingston, Ont.

F. E. Campbell
Kingston,
Jamaica.
R. Card
R.R. No. 7,
Kingston, Ont.
J. Carruthers
"Creachann" Strathblane,
Glasgow, Scotland.
C. H. Casson
72 Barrie,
Kingston, Ont.
Y. W. Chan
73 MacDonnell R.,
Hong Kong, Japan.
R. S. Chhatwal
Chliatwel House Cwil Lines,
Ludhiana, Punjab, India.
C. H. Chu
No. 9-1 Yin-Chiang Alley,
Tung-ming Rd.,
Keelung, Taiwan,
Republic of China.
J. F. Clarke
68 Erie St.,
Port Colborne, Ont.
M. G. Corbett
Nelson, B.C.
D. C. A. Curtis
5 Napier,
Kingston, Ont.

J. M. H. Dodsworth
47 Union St.,
Kingston, Ont.
G. N. Dover
40 Hill St.,
Kingston, Ont.
V. R. Durish
235 Hemlock N.,
Waterloo, Ont.

G. Elliott
21 Beach Ave.,
Deep River, Ont.

O. E. Fornasier
Box 372,
Netal, B.C.
R. J. Foster
6224 Ashworth Ave.,
South Burnaby, B.C.

R. E. Gall
777 Brock,
Kingston, Jamaica.

S. Gandi
9 Vithaldes Rd.,
Princess St.,
Bombay, India.
P. T. George
217 Bath Rd.,
Kingston, Ont.
J. J. Girard
61 Rue de la Belgique,
Meudon (Seto), France.
R. Gopalakrishnan
137 Union St.,
Kingston, Ont.
R. N. Guest
15 Wellington,
Kingston, Ont.
K. L. Gupta
Mohalla Quazian, H.No. E.A. 244,
Jullunder City, Punjab, India.

G. C. Ingraham
220 Riverview Blvd.,
St. Catharines, Ont.

K. G. A. Jackson
Box 229, Collins Bay,
Gananoque, Ont.
R. Jackson
92 Albert St.,
Oshawa, Ont.
I. Jaswas
Jaswal Niwas, Khadak, Rambang,
Kaylan, Mahanashtna, India.
L. S. Jen
149 Argyle St.,
Kowloon, Hong Kong.

S. Kalinowsky
Benito, Man.
P. I. Kennedy
31 Boweraugot,
Ottawa, Ont.
B. Kershaw
574 Johnson,
Kingston, Ont.
M. Kluensch
T. W. Klym
Box 275,
Gimli, Man.
R. C. Knapp
Sherbrooke, P.Q.
G. J. Komarechka
R.R. No.1 Collins Bay,
Kingston, Ont.
R. Kostich
1006 Windermere Rd.,
Windsor, Ont.

E. J. Langstaff
Rainy River, Ont.
P. T. Laverty
20 Thornhill Ave.,
Montreal 6, P.Q.
B. Lawton
Manchester,
England.
W. P. Lennon
311 Yonge St.,
Kingston, Ont.
R. M. Lepp
287 Westdale,
Kingston, Ont.
C. Y. Lo
C/O Math Dept.,
Hong Kong.
V. P. Lovekin
12 Pine Ridge Dr.,
Scarborough, Ont.
J. M. A. Lynn
6 Howard Crescent,
Kingston, Ont.

M. C. Mehlomakolu
826 Payneville Township,
Springs, South Africa.
K. D. Miller
168 Toronto St.,
Kingston, Ont.

J. Nelson
384 Earl St.,
Kingston, Ont.
G. A. Neville
149 King E.,
Brockville, Ont.

D. Oliver
R.R. 6,
Napanee, Ont.

T. H. R. Parkinson
78 Clergy West,
Kingston, Ont.
C. Pelletter
1835 Ducharmi,
Montreal, Que.
J. Pickston
318 Coal Clough Lane, Burnley,
Lancashire, England.
S. U. Pillai
Puthenpurayil, Evoop, Keerikad,
Kerala, India.

R. Pratt
Bagnon Regis,
Sussex, England.
C. N. Promislow
Collins Bay, Ont.
H. F. Pross
27 Sydenham,
Kingston, Ont.

J. D. Rabb
374 Driveway,
Ottawa, Ont.
G. S. Rajhans
Sultanganj, Bhagalpur,
Bihar, India.
M. V. R. Rao
Sriniketan, Mohan, Nagar,
Nagpur, India.
J. Reichert
Compeer, Alta.

T. Ront
88 Centre St.,
Kingston, Ont.

J. B. Shah
Navi Pole, Gandi Gate Rd.,
Baroda, India.

S. H. Sie
Bandung, Indonesia.
T. Simard
732 Logan,
St. Lambert, Que.
R. B. Smith
Pleasant River, N.S.
M. Snedden
190 Church St.,
Almont, Quebec.
R. N. Springstein
107 Bagot,
Kingston, Ont.
K. F. Stewart
510 Princess,
London, Ont.
J. T. Stitt
88 Woodland Park,
Lisburn, N. Ireland.
S. A. Syed
C/O Dr. Mrs. Klalida Adin,
W.M.O.,
J. F. Hospital,
Bahawalpur, W. Pakistan.

C. L. Teng
No. 1, Alley 10, Lane 96,
Hoping East Rd.,
Taipei, Taiwan.

J. P. Vaish
P.O. Barlowganj,
Mussoorie, U.P., India.
O. Vogt
219 Norman Roger Drive,
Kingston, Ont.

L. V. Walsh
88 Pembroke,
Kingston, Ont.
B. Wilson
330 Wilson,
Kingston, Ont.
K. C. Wilson
742 Richards St.
Vancouver 2, B.C.
J. D. Winstrom
Oslo, Norway.

D. M. Young
113 Best St.
Davonport, Tasmania, Australia.
Y. T. Yun
Taipei
Taiwan, China.

LEVANA FASHION SHOW: MODELS

Linda Benson, Sally Tjepkema, Adelyn Bowland, Liz Rossiter, Ellen Mary Novakowski, Peg Smith, Linda Patience, Jo Henderson, Mary Archibald, Lee Bolton.

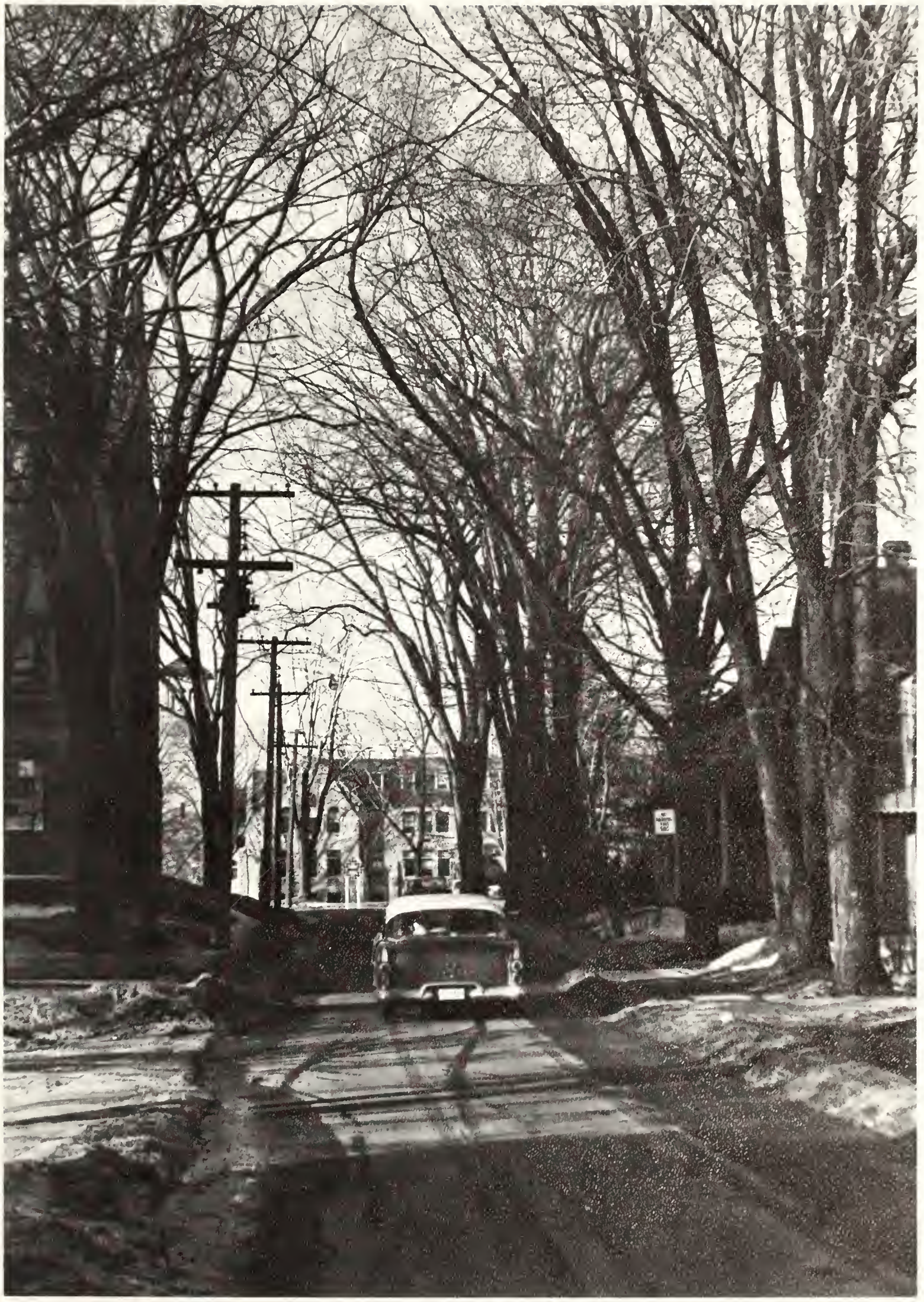

ADVERTISING

ADVERTISING INDEX

T. A. Andre & Sons 334
Astor Steak House 311
Bank of Montreal 315
Bank of Nova Scotia 324
Henry Birks & Sons Ltd. 327
Canadian Armed Forces 304
Canada Bread Co. Ltd. 333
Canada Cement Co. Ltd. 325
Canadian General Electric Co. Ltd. 306
Canadian Imperial Bank of Commerce 314
Canadian Welding Gases Ltd. 326
Chown Ltd. 328
CKLC 313
Cleland Pharmacy 332
Crown Life Insurance Co. 315
Darling's Barber Shop 323
Dovers Ltd. 308
Elaine Footwear Ltd. 317
Flindall's Ltd. 311
401 Inn 316
Gairdner & Co. Ltd. 305
Graves Bros. Ltd. 334
Harcourts Ltd. 328
Jackson Press 333
James Richardson & Sons 318
Jenkins Bros. Ltd. 309
Kingston Shipyards 327
Kingston Whig Standard 335
Kinnear d'Esterre 323
Lino Restaurant 312
Marshall & Merrett 319
D. Milne 327
Modern Taxi 316
New Canton Restaurant 317
Newsome and Gilbert, Ltd. 324
Odeon Theatres (Canada) Ltd. 330
Patton's Cleaners 320
Prokop's Steak House 334
Queen's Alumni Association 331
Queenston Quarries 322
Royal Trust Co. 303
J. M. Schneider Ltd. 326
Steel Company of Canada Ltd. 301
Sun Life Assurance Co. of Canada 329
Technical Supplies 320
University Pontiac Buick Ltd. 329
Valley City Manufacturing Co. Ltd. 310
Versafood Services Ltd. 319
Victoria & Grey Trust Co. 332
Wallace R. Berry 313
Wilmot's Dairy Ltd. 335

What price education?

It is beyond price! Education cannot be bought, borrowed, or inherited. The only way to obtain it, is to earn it. Stelco recognizes its value, and the increasing need for it, in today's highly-competitive atmosphere . . . and also recognizes that specialized education is denied to many deserving young Canadians through lack of funds. This is why Stelco sponsors a program of assistance to universities, technical schools, and students across Canada, by providing awards, scholarships and bursaries in Technology, Engineering, Science, Business Administration, Teaching, Commerce, and Finance.

For further information on this program, or on a career in steel, write to Stelco's Head office in Hamilton, Ontario.

STELCO

THE STEEL COMPANY OF CANADA, LIMITED
Hamilton and Montreal

A Canadian-owned company with sales offices across Canada, and representatives in principal overseas markets

64.PR.5A

QUEEN'S

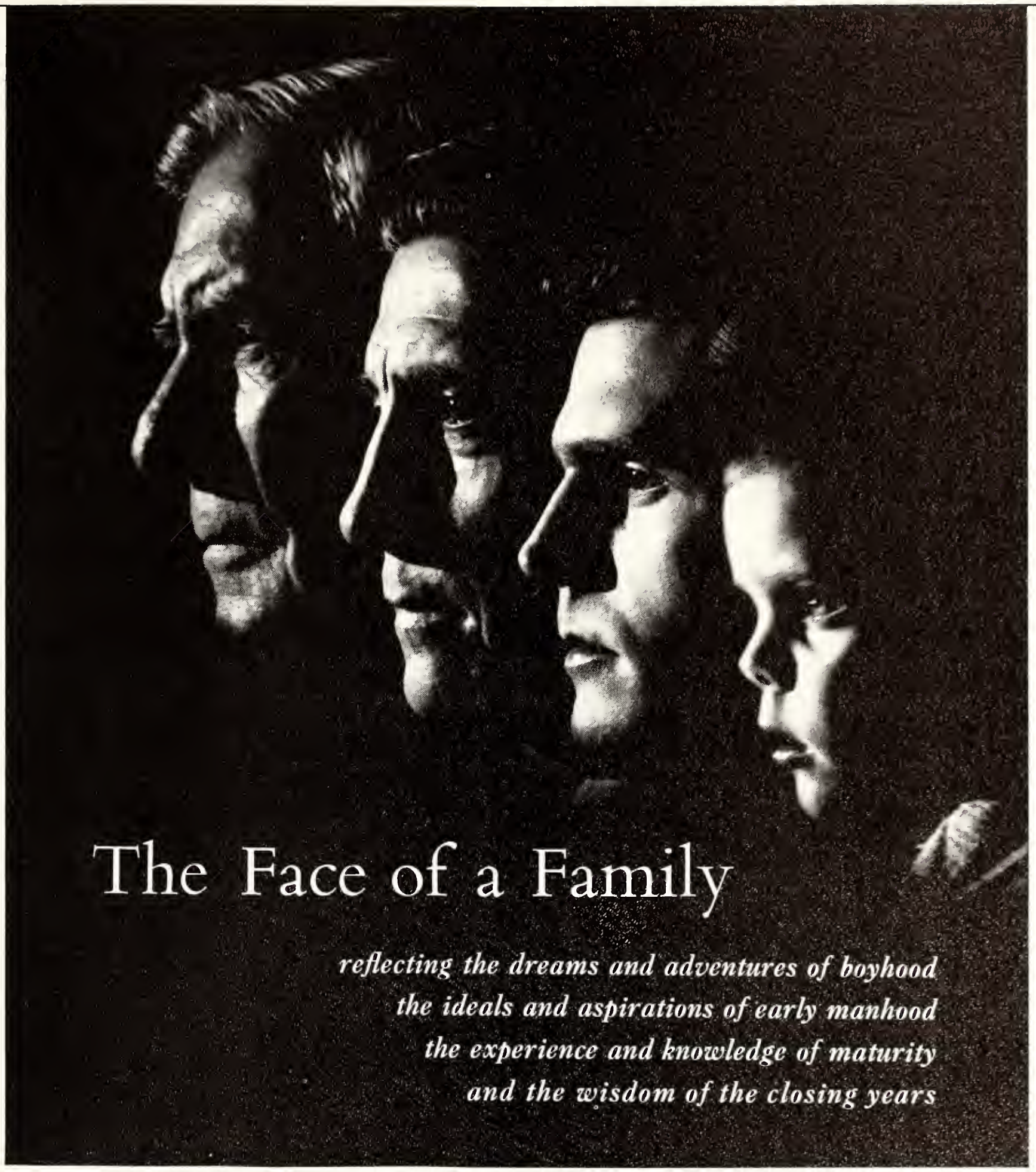

A portrait of four generations of one family—by James R. Weyer

Best wishes to the students of Queen's University
in their efforts to better prepare for the challenge and
opportunity of the years ahead.

ROYAL TRUST

CANADA'S LEADING EXECUTOR AND TRUSTEE

74 Brock St., Kingston Tel: 546-6643

THE CANADIAN ARMED FORCES

Congratulations to the Class of '66

For more than fifty years the graduating class at Queen's has contained officers of the Canadian Armed Forces, regular and reserve, who have qualified for a commission while a member of Queen's University. Currently there are several programmes in which a university student may qualify for a commission.

The Regular Officer Training Plan

Tuition and other expenses are paid, plus pay and allowances for 365 days per year. Members are commissioned in the Regular Force on graduation, then serve a minimum of four years in the component of their choice.

The Medical Subsidization Program

Tuition and other expenses are paid, plus pay and allowances for 365 days per year. There is no military training during the academic term. Members serve a minimum of three years after graduation.

The University Reserve Training Program

Members are paid for the actual time spent in training. After completion of the second year the officer cadets are eligible for a commission in the Reserve with the rank of second lieutenant or equivalent.

Direct Entry

Undergraduates may apply for a commission in the Regular Force at any time. Students in the final year may apply for a commission upon graduation.

Eligibility:

Canadian citizens and British subjects who are landed immigrants may earn a commission while attending university.

Training:

Military training during the term is about two hours each week. Summer training is a minimum period of 12 weeks, but may be extended to 15 weeks.

Apply to:

The Resident Staff Officer,

Students Union Building,

Queen's University.

GAIRDNER & COMPANY LTD.

INVESTMENT DEALERS

149 WELLINGTON STREET

KINGSTON

CANADA

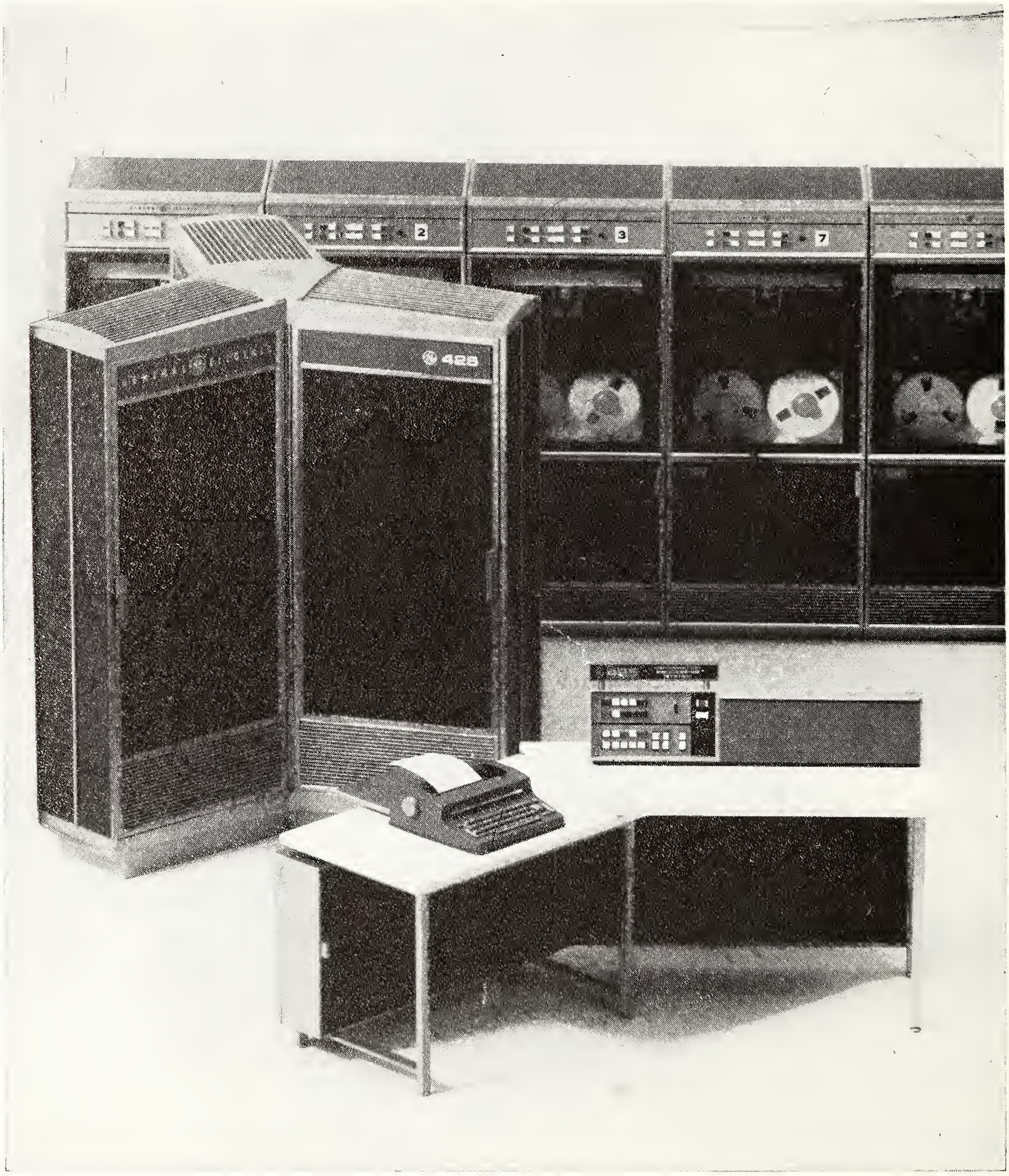

Another example of CGE engineered quality: completely compatible computers that are performance proven. Designed for fast, flexible programming and economical systems expansion. Backed by Canadian General Electric's nation-wide computer service centres — manned by specialists in electronic information processing.

CANADIAN GENERAL ELECTRIC

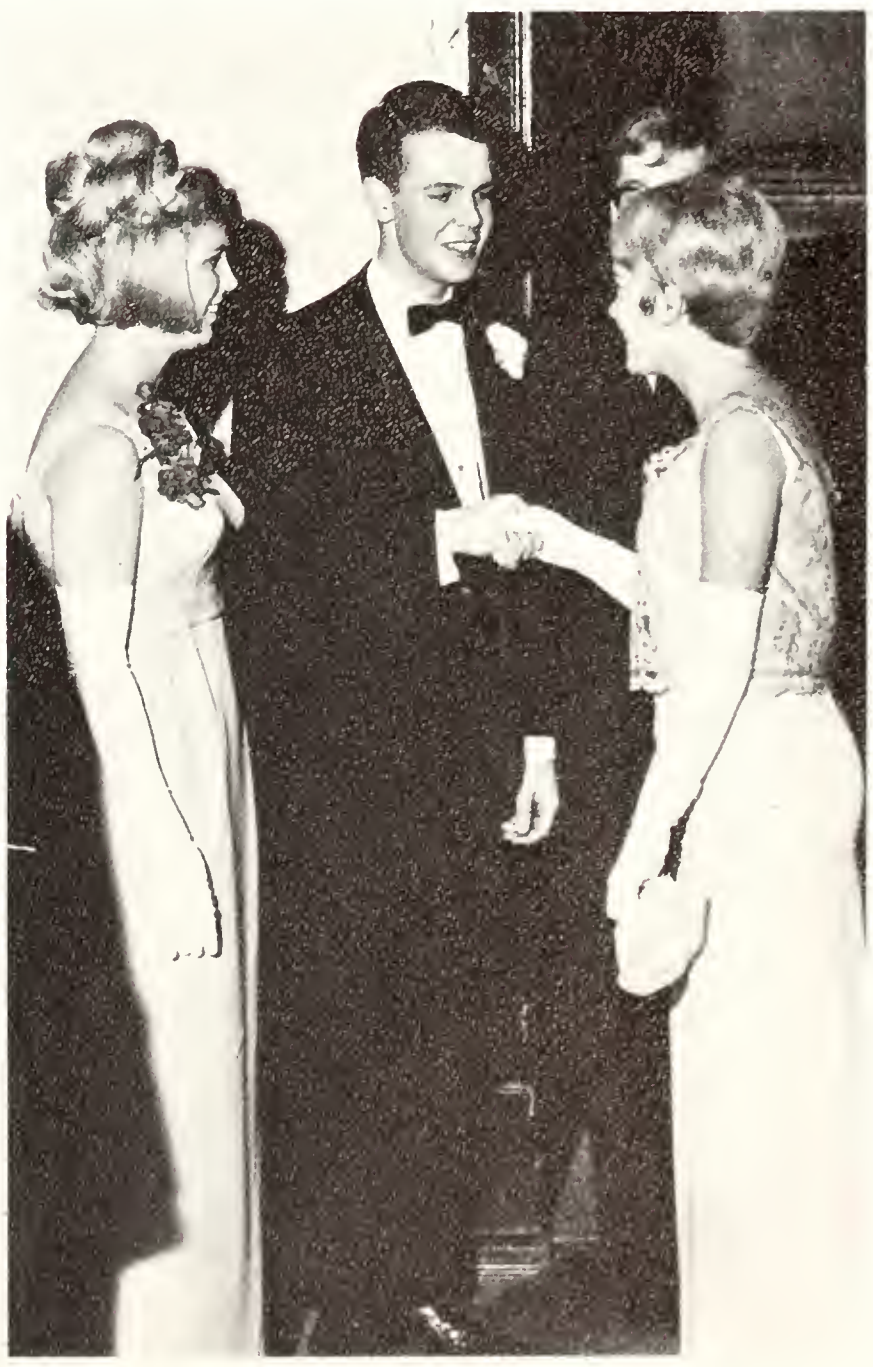

We enjoy and appreciate

being able to

show smart clothes

to Queen's men

Dover's LIMITED

10 STORES TO SERVE YOU

Kingston 2
Cornwall
Belleville
Oshawa
Ottawa 2
Brockville
Trenton
Pembroke

Decisions... decisions...

engineers make dozens a day. Once in a while there's an easy one, like specifying dependable, durable Jenkins Valves.

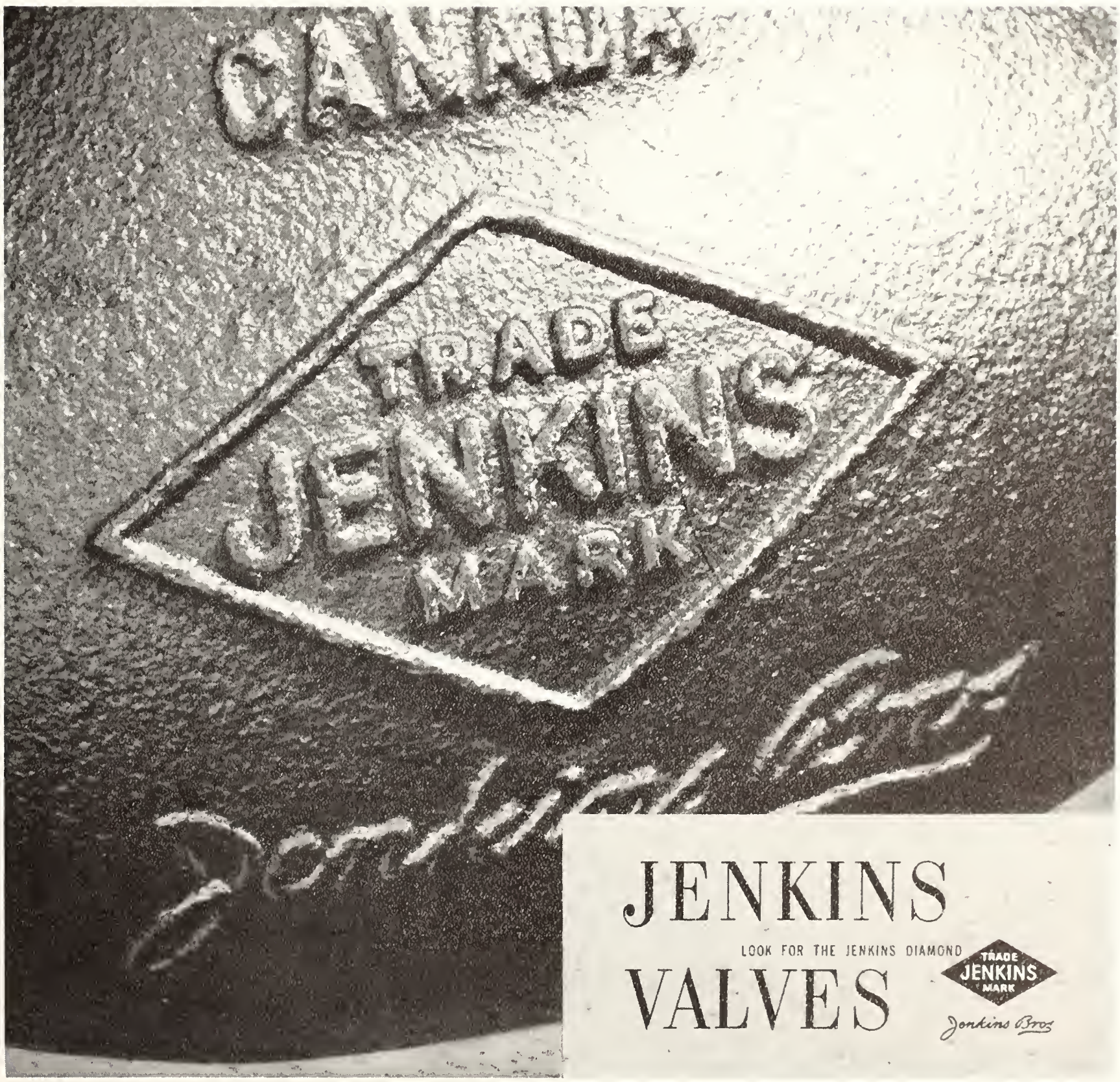

JENKINS
VALVES

LOOK FOR THE JENKINS DIAMOND

TRADE JENKINS MARK

Jenkins Bros

Compliments and Best Wishes to

QUEEN'S UNIVERSITY

VALLEY CITY

MANUFACTURING COMPANY LIMITED

Dundas, Ontario, Canada

Suppliers of Laboratory Furniture

and Architectural Woodwork

Astor
DELICATESSEN & STEAK HOUSE

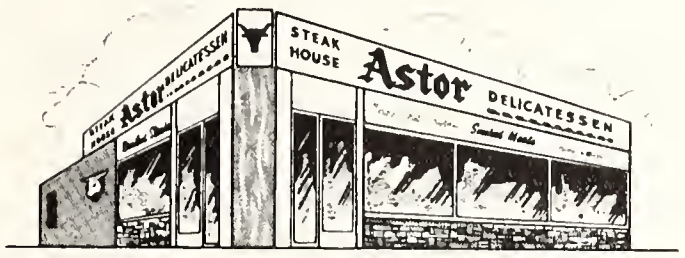

IS the place where the finest Steaks, Delicatessen and Canadian Dishes are served.

IS the place where you can meet your friends in a friendly atmosphere.

IS the place where you are as comfortable as YOUR own home.

IS the place where special attention is given to take-out-orders.

IS the place where special discount prices are given to Students.

IS the place where we are waiting to serve YOU . . . 24 hours.

360 PRINCESS STREET DIAL 546-5446

FLINDALL'S LTD.

DRY CLEANERS

548-4407

851 PRINCESS ST.

SHIRT LAUNDERERS

314 BARRIE ST.

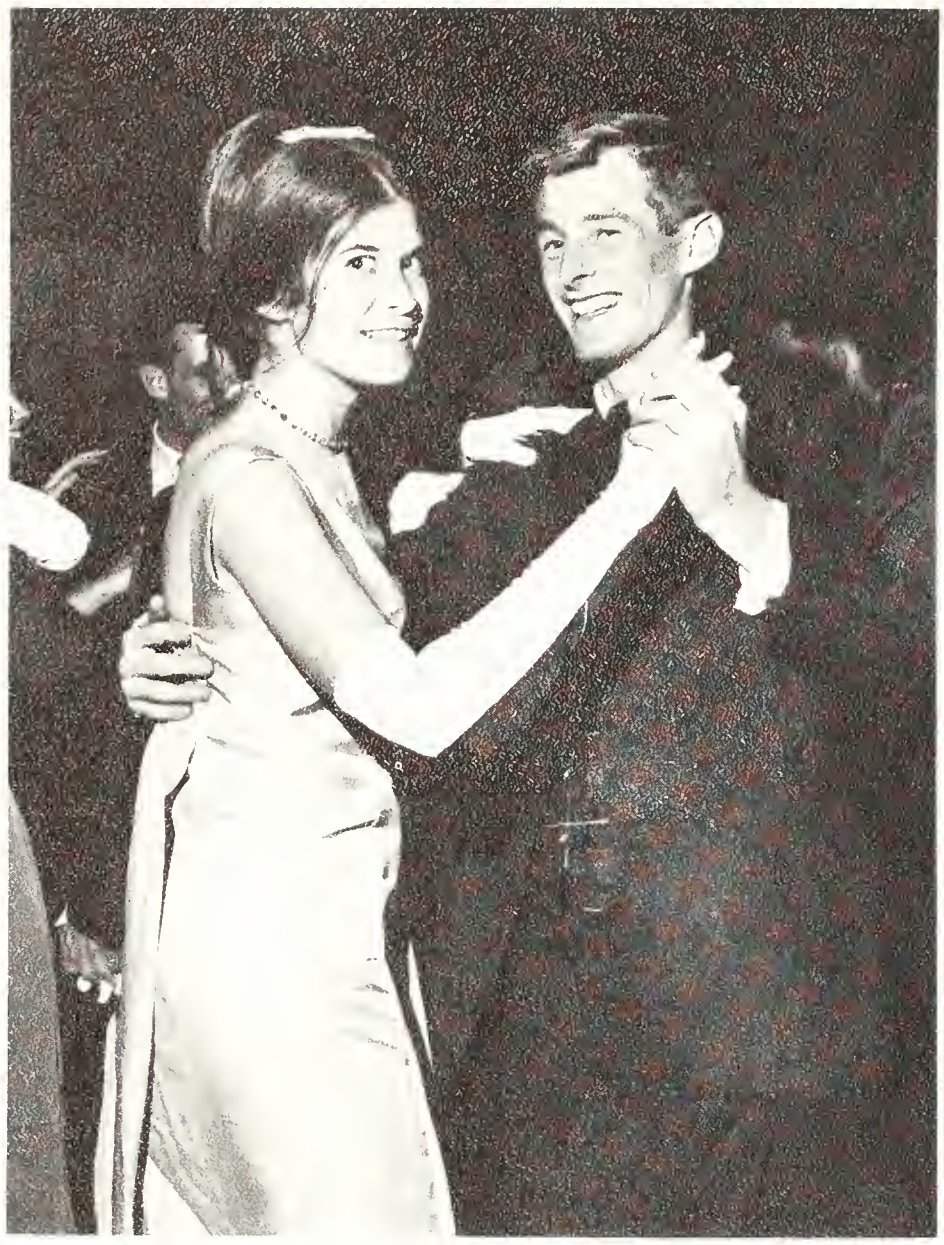

LINO RESTAURANT

Where Pizza is Queen
and
Spaghetti is King

Finest Italian and Canadian Cuisine

Located at the Corner of
PRINCESS & DIVISION STS.
(Convenient for Students)

TAKE-OUT SERVICE DIAL 542-2632

CATERING
175 People Banquet Room
and Restaurant

BEST WISHES FROM

KINGSTON'S MOST POWERFUL STATION

CKLC RADIO

1380 ON YOUR A.M. DIAL

98.3 ON YOUR F.M. DIAL

— Queen's Grads —

Our Success is Due to
Your Confidence
And We Thank You!

Wishing You The Same In Your Career

Wallace R. Berry

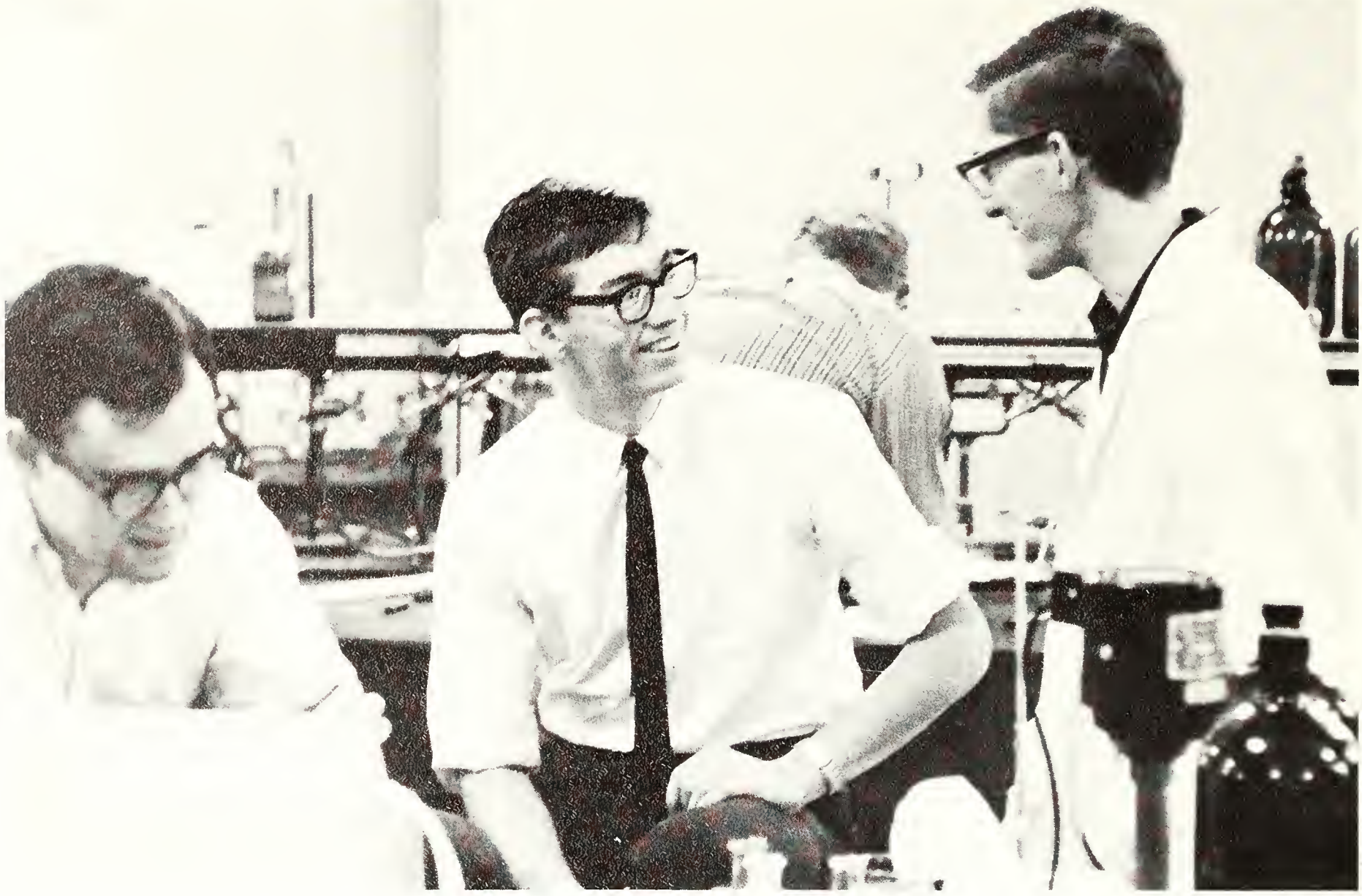

when you Bank with us

you benefit from modern, progressive services, and over ninety years' banking experience. Call into your nearby Commerce branch this week. You'll like the friendly, efficient service.

CANADIAN IMPERIAL
BANK OF COMMERCE
Over 1300 branches to serve you

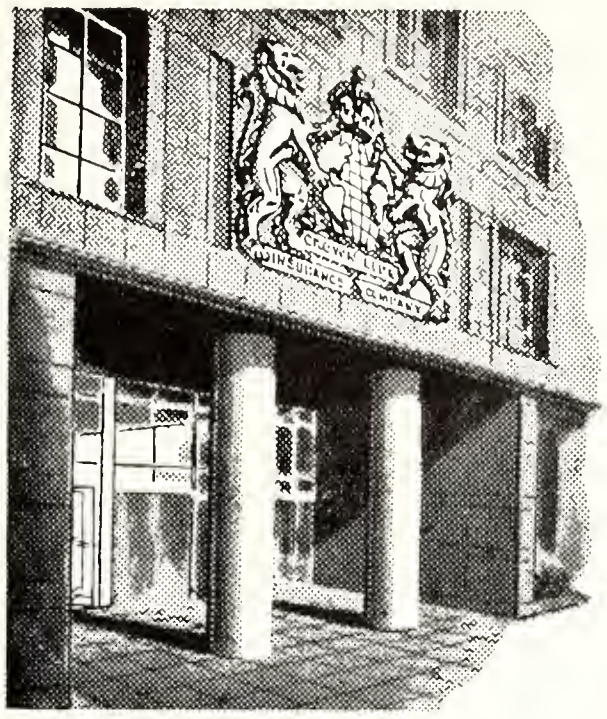

YOU *can have*
more money to spend today
yet
more money to have tomorrow.

SEE

CROWN LIFE

"MY BANK"
TO 3 MILLION CANADIANS

Day by day . . .

From generation to generation,
Canadians have put their trust
in the Bank of Montreal.
Today, more than three million people
from coast to coast call the B of M
"MY BANK".

BANK OF MONTREAL
Canada's First Bank

Kingston Main Office
297 King St. East at the Market
James Macpherson, Manager

The 401 Inn

Division St. & Hwy. 401
KGTN 546-3661

100 Rooms
Heated Swimming Pool
Recreation Room

Banquets - Weddings - Conventions - Meetings - Display Room
Licensed under LCBO

Ballroom Facilities Up to 700 Persons

Modern Taxi Cab Ltd.

546 2222

Always a car in your neighbourhood

NEW CANTON

CHOP SUEY HOUSE

35 Brock St., Kingston

Famous for Chinese Food
and Special on
Take Out Orders

— Free Delivery —

10% Discount for
Queen's Students
(Group Only or Orders Over $5.00)

Dial 546-3291

Delivery Piping Hot to your Home

Flex-Stitch
BY ELAINE

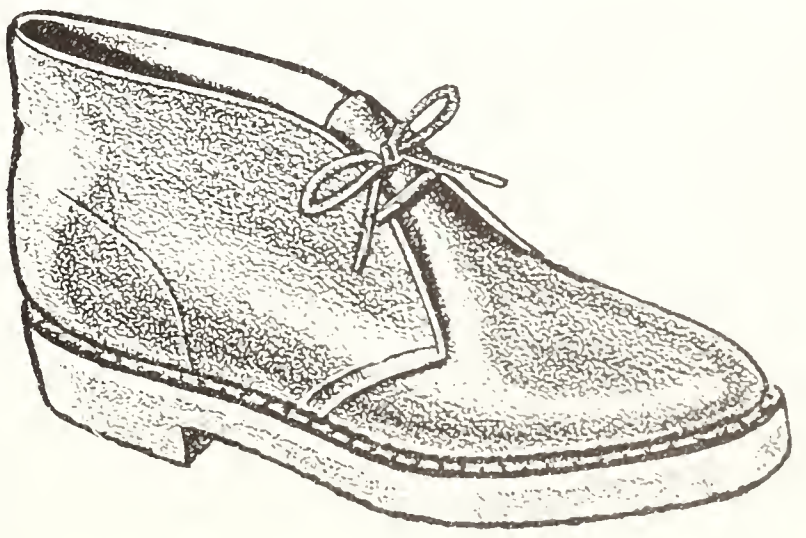

Elaine Footwear (Stirling) Limited
Stirling, Ontario

Financial Services offered by...

JAMES RICHARDSON & SONS

Established 1857

Serving Investors Across Canada

- The underwriting of securities for Governments, Municipalities and Corporations is an important part of the activities of James Richardson & Sons. In the distribution of such securities, a large sales staff ensures a broad coverage, geographically and numerically, of private and institutional investors.
- James Richardson & Sons are members of the Toronto, Montreal, Canadian, Calgary, Vancouver and Winnipeg Stock Exchanges, and all major Commodity Exchanges. By means of these memberships and through correspondents in the United States and London, England, transactions may be conducted in securities and commodities.
- The facilities of our Money Market Department are provided to Corporate and Institutional borrowers and lenders requiring access to markets for Treasury Bills, Short Term Government Bonds and Prime Commercial Paper.
- Wholesale blocks of shares are bought and sold and secondary distributions arranged.
- The Firm's Research Department—one of the largest in the Canadian Investment business—prepares and makes available to all investors, reports on Industries and Companies. Special emphasis is placed on the analysis of clients' portfolios.

90 BROCK STREET
KINGSTON • TELEPHONE: 546-4211

OFFICES

BRITISH COLUMBIA
Vancouver
Victoria
Prince George

ALBERTA
Calgary
Edmonton
Lethbridge
Medicine Hat

SASKATCHEWAN
Regina
Moose Jaw
Saskatoon
Swift Current

MANITOBA
Winnipeg
Brandon

ONTARIO
Toronto
Ottawa
Chatham
Galt
Hamilton
Kenora
Kingston
Kitchener
London
Simcoe
Windsor

QUEBEC
Montreal

UNITED KINGDOM
London, England

KNOWLEDGE
IS THE FOOD OF LIFE
EXPERIENCE
IS THE TABLE IT IS LAID ON

VS
VERSAFOOD SERVICES LIMITED
Master-Chefs to the Nation
95 BROCKHOUSE ROAD • TORONTO 14, ONTARIO
HAVE YOU CONSIDERED A CAREER IN THE FOOD INDUSTRY?

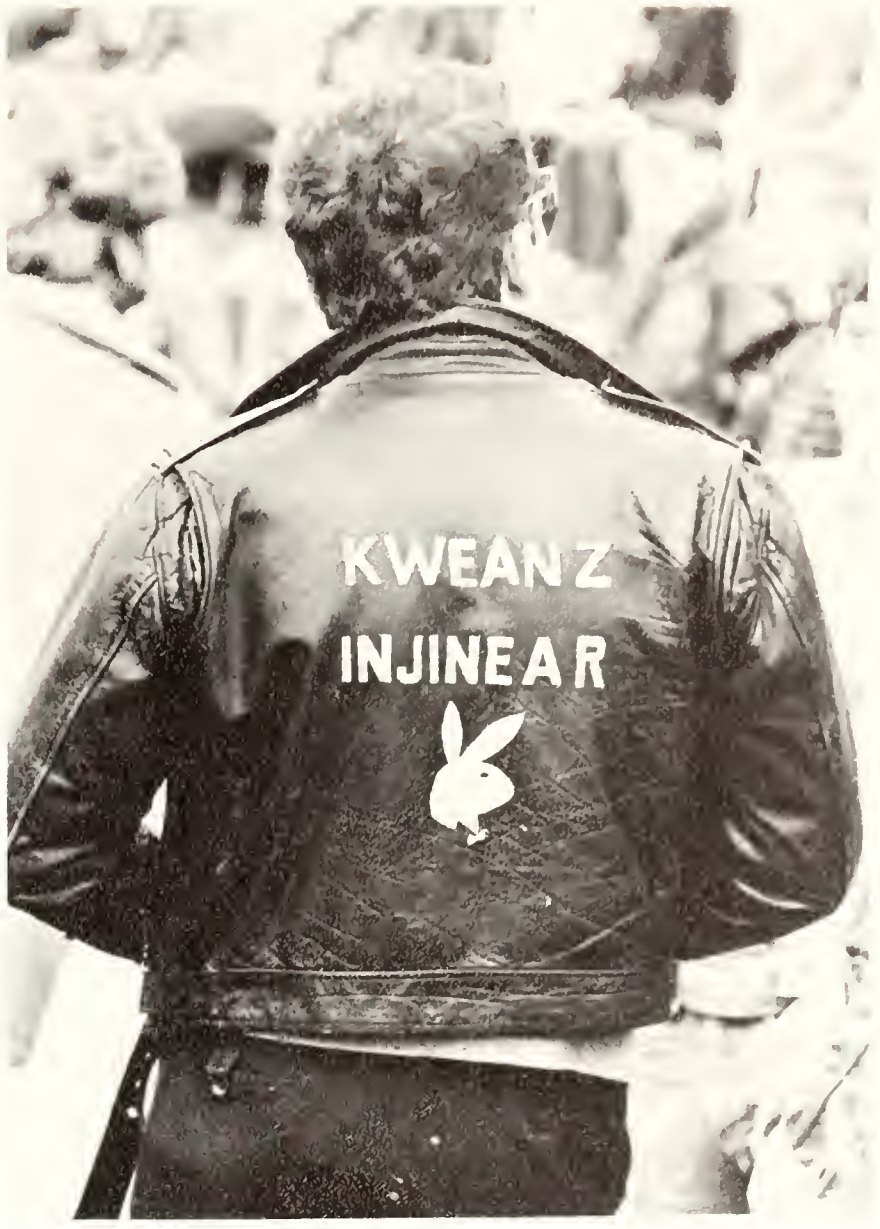

MARSHALL & MERRETT;
STAHL, ELLIOTT & MILL

ARCHITECTS

1425 Mountain St. Montreal 25
288-2201

275 Ontario St. Kingston, Ontario
542-4550

NOTICE!

STUDENTS OF QUEEN'S!

Your own Book Store can furnish you with all your requirements in Text Books for all Faculties and Departments

Loose Leaf Supplies Fountain Pens

Queen's Crests

□

Technical Supplies

Queen's University Grounds

KINGSTON ONTARIO

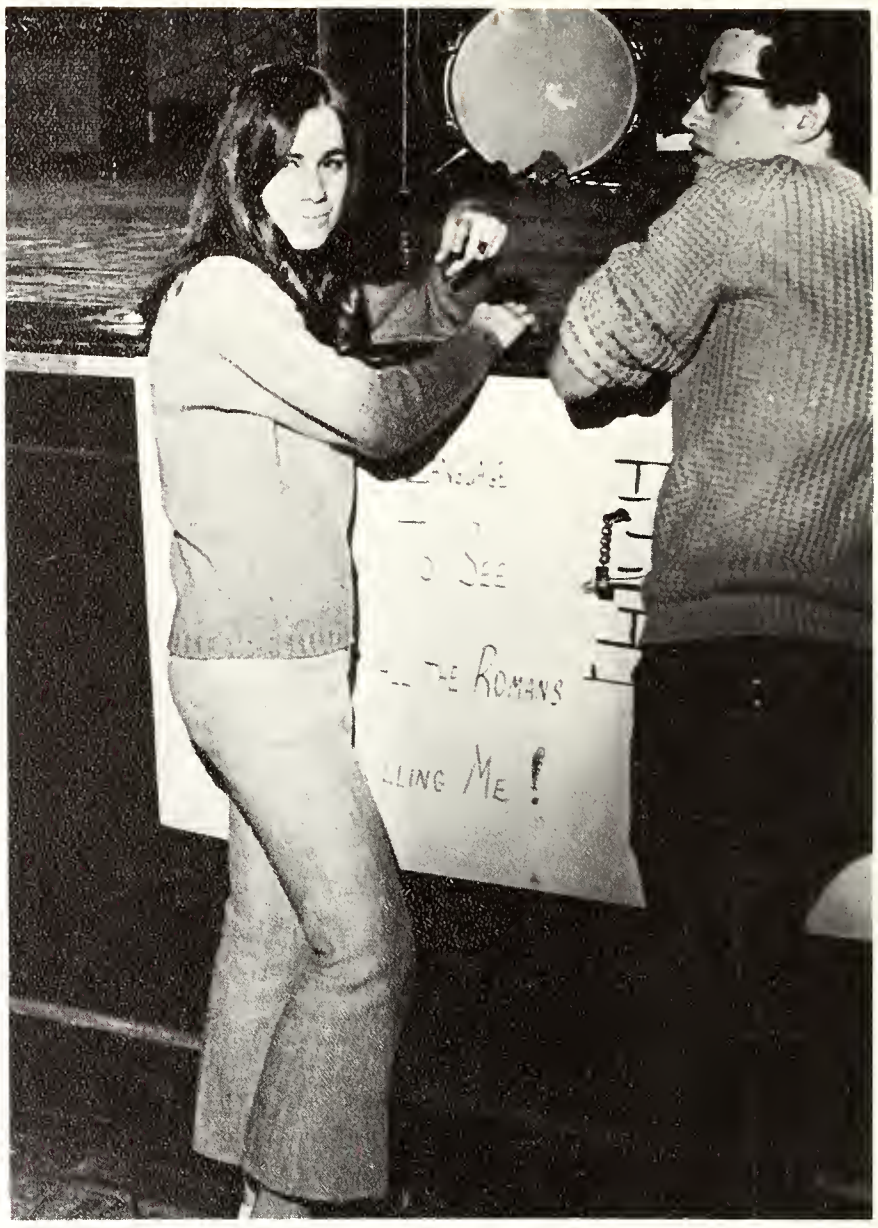

PATTON'S CLEANERS

AND

SHIRT LAUNDERERS

Wally Elmer — Prop.

Dial 546-3626

349 Princess St. — Kingston, Ont.

The Nicest Cleaning in Town

Tricolor '66 Top Salesman—Bill Fernihough
Sales of 300 Copies

Another outstanding building for Queen's University

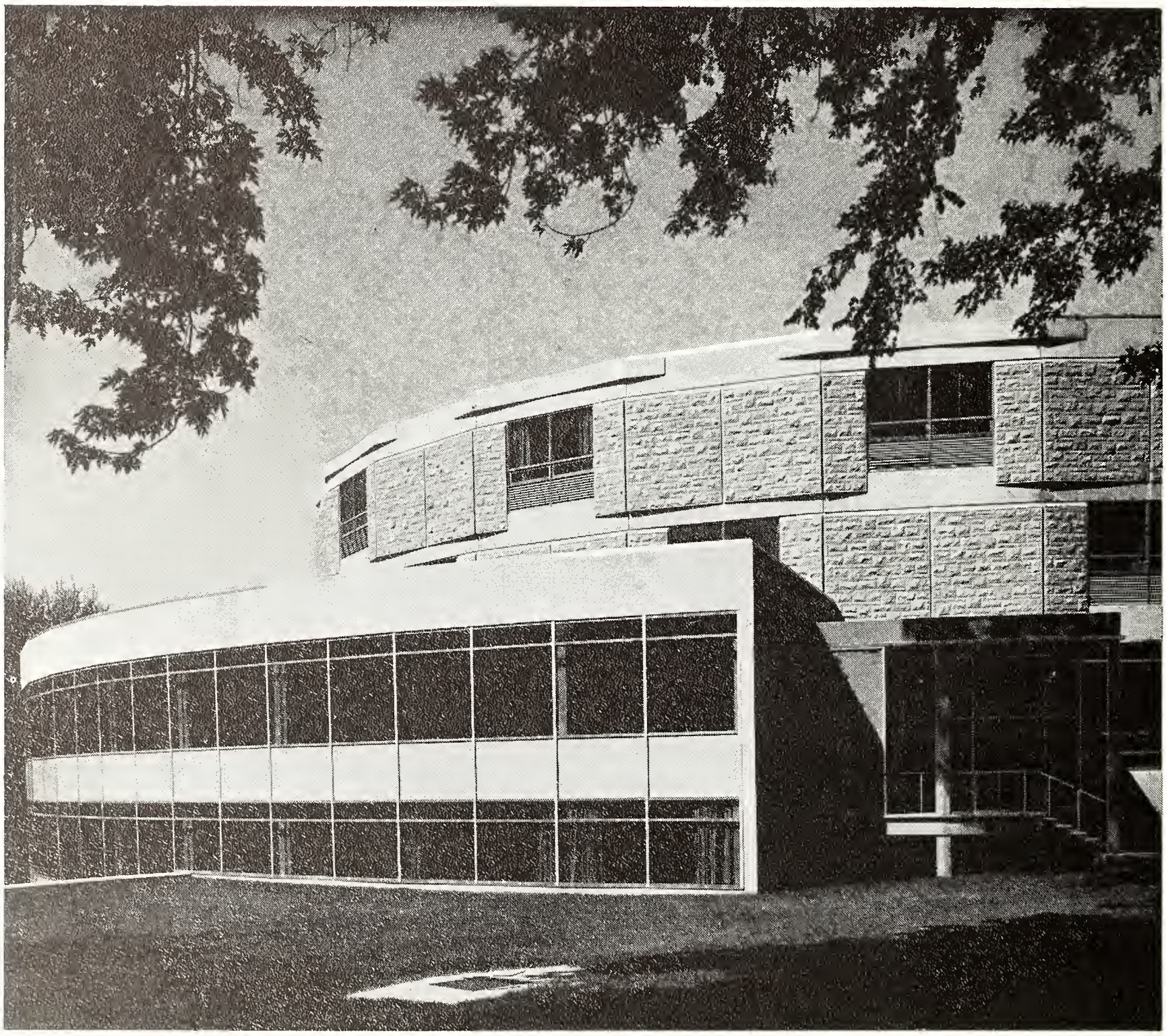

The visitor to Queen's University cannot fail to be impressed by the fine buildings on the campus. Many of these are built with Canada's own building stone — Queenston Limestone.

Distinguishing features of this latest addition are clean, simple lines and ruggedness. Rock-faced areas were completely fabricated prior to shipment to the site, eliminating on the site cutting.

We congratulate all concerned on the very pleasing results of their work.

Physics Building: Queen's University, Kingston
Architects: Marshall & Merrett, Stahl, Elliot & Mill
Cut Stone Contractor: Martineau & Deschambault Quarries Inc.
General Contractor: Ball Brothers Ltd.

QUEENSTON QUARRIES LIMITED

Head Office: HAMILTON, ONTARIO — Quarries: Niagara Falls, Ontario

KINNEAR d'ESTERRE

JEWELLERS

168 Princess Street
KINGSTON, ONTARIO

— Diamond Merchants —

Member American Gem Society

DARLING'S BARBER SHOP

4 Barbers

One Step From Campus

In Business 33 Years

115 Alfred St.

For all
your banking needs
– business and personal –
at home and abroad

Scotia BANK
THE BANK OF NOVA SCOTIA

Brock & Wellington Sts. — R. J. Warner, Mgr.
Bagot & Queen Sts. — L. E. Bildson, Mgr.
847 Princess St. — J. G. Reeves, Mgr.

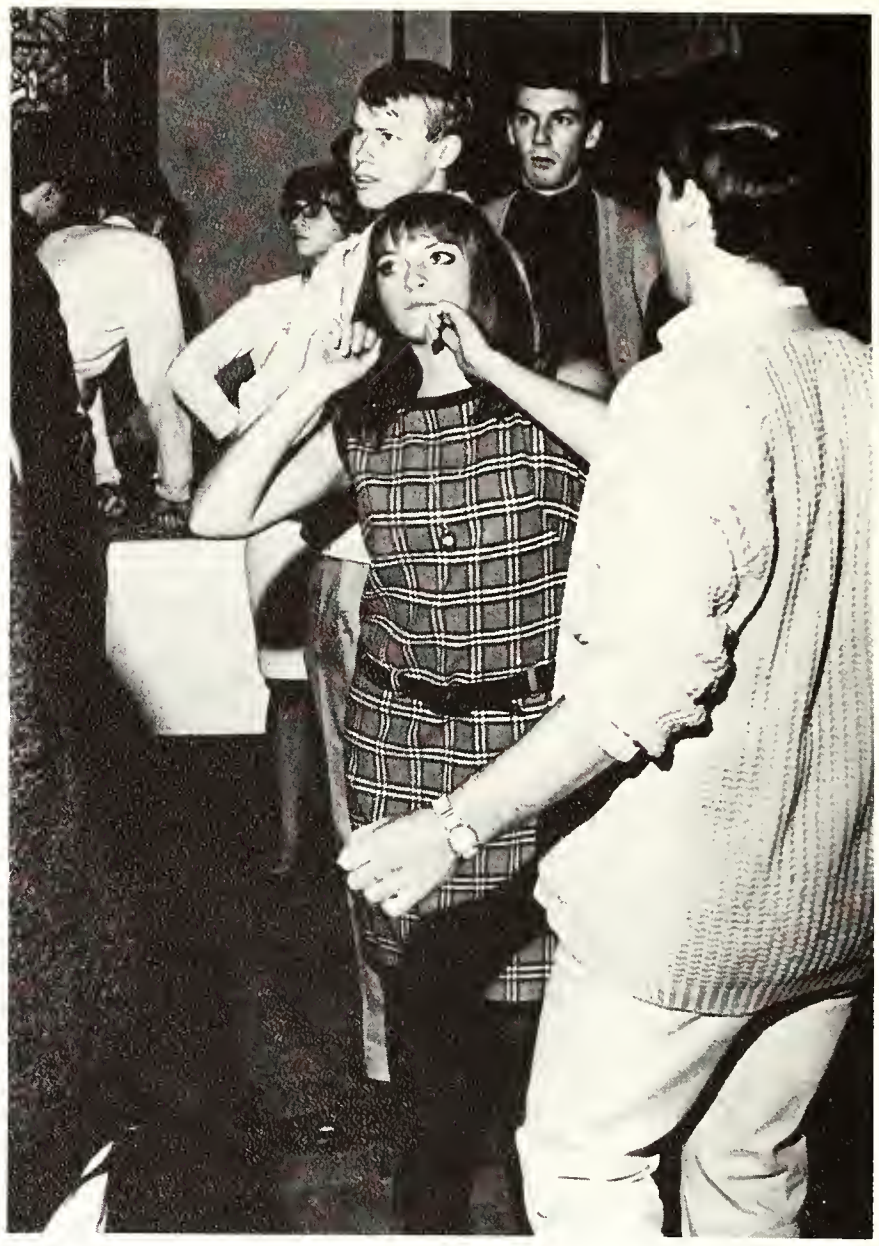

LEGAL OFFICE SUPPLIES

ONTARIO AND MARITIME LAW FORMS

COMPLETE INCORPORATION REQUIREMENTS

TRUST DEEDS PROSPECTUSES FACTUMS

PRINTERS EMBOSSERS STATIONERS

Newbert
MADE IN CANADA

NEWSOME AND GILBERT, LIMITED
177 FRONT STREET EAST, TORONTO 2, CANADA
TELEPHONE 368-3894

El Presidente Apartment Development, Toronto, Ont. Owners & builders: Bathurst & Sheppard Apartments. Architect: Edward Richmond. Consulting Structural Engineers: Alex Tobias and Associates Ltd. Ready-mixed concrete supplied by: Richvale Ready Mix Ltd.

Birchmount Municipal Stadium, near Toronto, Ontario. Consulting Structural Engineers: Giffels & Associates Ltd. General Contractor: James D. Mokry Ltd. Precast concrete members supplied by: Siporex Company Division of Domtar Construction Materials Ltd.

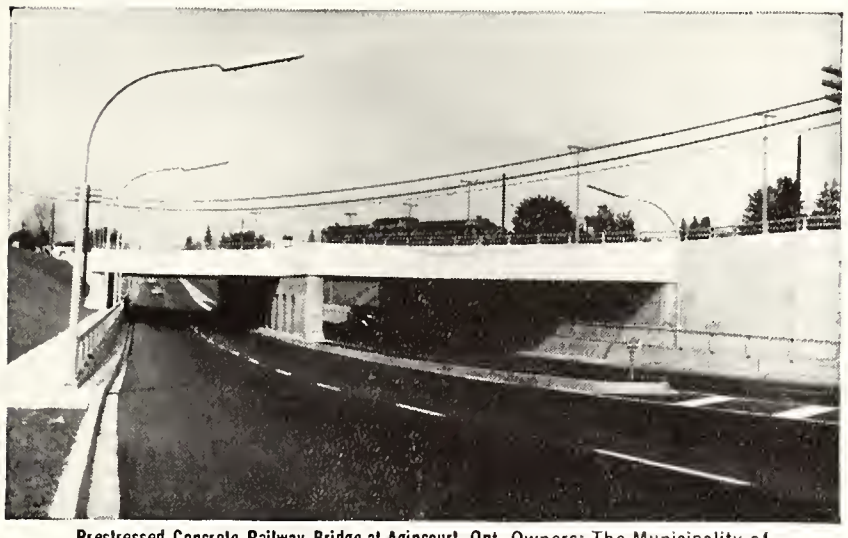

Prestressed Concrete Railway Bridge at Agincourt, Ont. Owners: The Municipality of Metropolitan Toronto. Consulting Structural Engineers: A. M. Lount and Associates. General Contractor: Patrick Harrison and Co. Ltd. Ready-mixed concrete supplied by: S. McCord and Co. Ltd.

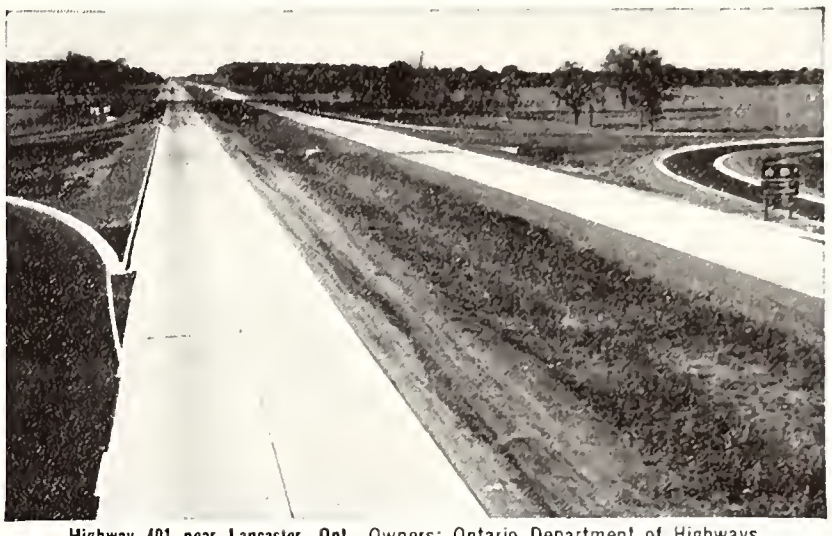

Highway 401 near Lancaster, Ont. Owners: Ontario Department of Highways. Minister: C. A. MacNaughton. Deputy Minister: A. T. C. McNab. Asst. Deputy Minister, Engineering: H. W. Adcock. General Contractor: McNamara Construction Ltd., Toronto.

Toronto City Hall, Toronto, Ont. Architects: Viljo Revell and John B. Parkin Associates. Consulting Structural Engineers: C. D. Carruthers and Wallace Consultants Ltd. General Contractor: Anglin Norcross (Ontario) Ltd. Precast concrete panels supplied by: Beer Precast Concrete Ltd.

Here's why **ONTARIO** builds with **CONCRETE** made with **"CANADA" CEMENT**

No other building material is so versatile, so durable, so economical both in first cost and in maintenance. Without concrete, modern highways would not stand up to weathering and the heavy traffic of today — buildings, towers and bridges could not be given the aesthetic appearance they deserve.

Here are but a few of the many projects in Ontario which concrete made possible. For full details on these and other structures and for free technical assistance and literature, please contact the Canada Cement Company Sales Office nearest to you.

CANADA CEMENT

Canada Cement Company, Limited CANADA CEMENT BUILDING • PHILLIPS SQUARE • MONTREAL, P.Q.

SALES OFFICES: MONCTON • QUEBEC • MONTREAL • OTTAWA • TORONTO • WINNIPEG • REGINA • SASKATOON • CALGARY • EDMONTON

— For the Best —

OXYGEN & WELDING SUPPLIES

Try

CANADIAN WELDING GASES

LIMITED

You'll Enjoy . . . .

SCHNEIDER'S

Famous for Quality
MEAT PRODUCTS

J. M. SCHNEIDER LIMITED

Kitchener, Ontario

With the Compliments of

KINGSTON SHIPYARDS

Division of Canadian Shipbuilding

& Engineering Ltd.

- **SHIPBUILDERS**
- **SHIP REPAIRS**
- **GENERAL & INDUSTRIAL ENGINEERING**
- **EQUIPMENT RENTALS**

542-4916 Ontario Street

KINGSTON

Our Cornerstone was laid by
Sir John A. MacDonald in 1890

For Gowns, Caps and Hoods

of

Distinction,

Make Your Purchases

from

D. MILNE

Tailors and Robe Makers

463 St. Catherine W. — Montreal, Canada

849-5515 — Area Code 514

We list here a few of our very satisfied clients

Queen's University	Kingston
McGill University	Montreal
Sir George Williams University	Montreal
University of Montreal	Montreal
Memorial University	St. John's, Nfld.
Ottawa University	Ottawa
Carleton University	Ottawa
Sherbrooke University	Sherbrooke
Royal Military College	Kingston
Government of Canada	Ottawa
Waterloo University College	Waterloo

Designers and suppliers of school pins,

medals, trophies

Gifts of charm and distinction

for all occasions throughout the years.

BIRKS

134 Yonge St. 33 Bloor St. West

Don Mills 2200 Yonge St. Yorkdale

CHOWN LIMITED

HARDWARE
SPORTING GOODS
CHINA AND GIFTS
T.V. AND APPLIANCES
SALES AND SERVICE

Main Store
Bagot & Princess
Branch Store
Kingston Shopping Centre
Phone Orders 548-7755

Since 1842

Canada's leading
Clerical, Legal and Academic
Robemakers
ACADEMIC GOWNS — CAPS — HOODS
PULPIT and CHOIR
ROBES
(Samples and prices on request)

HARCOURTS
Limited

26-28 Duncan Street

Toronto 2B Ontario

BEST WISHES

To The Class of '66

Pontiac — Buick — Buick Special

Acadian — Beaumont — Vauxhall

GMC Trucks

UNIVERSITY PONTIAC BUICK LTD.

(Phone 542-7373)

552 Princess St., 1407 Princess St.

KINGSTON ONTARIO

Follow the Sun for Life

SUN LIFE OF CANADA

SUN LIFE ASSURANCE COMPANY OF CANADA

A MUTUAL COMPANY – HEAD OFFICE: MONTREAL

THE MOVIES . . .
A MOVING MIRROR OF MODERN TIMES.

The best movies are reflected from the screens of these KINGSTON Theatres . . .

ODEON BILTMORE CAPITOL FAMOUS PLAYERS THEATRES

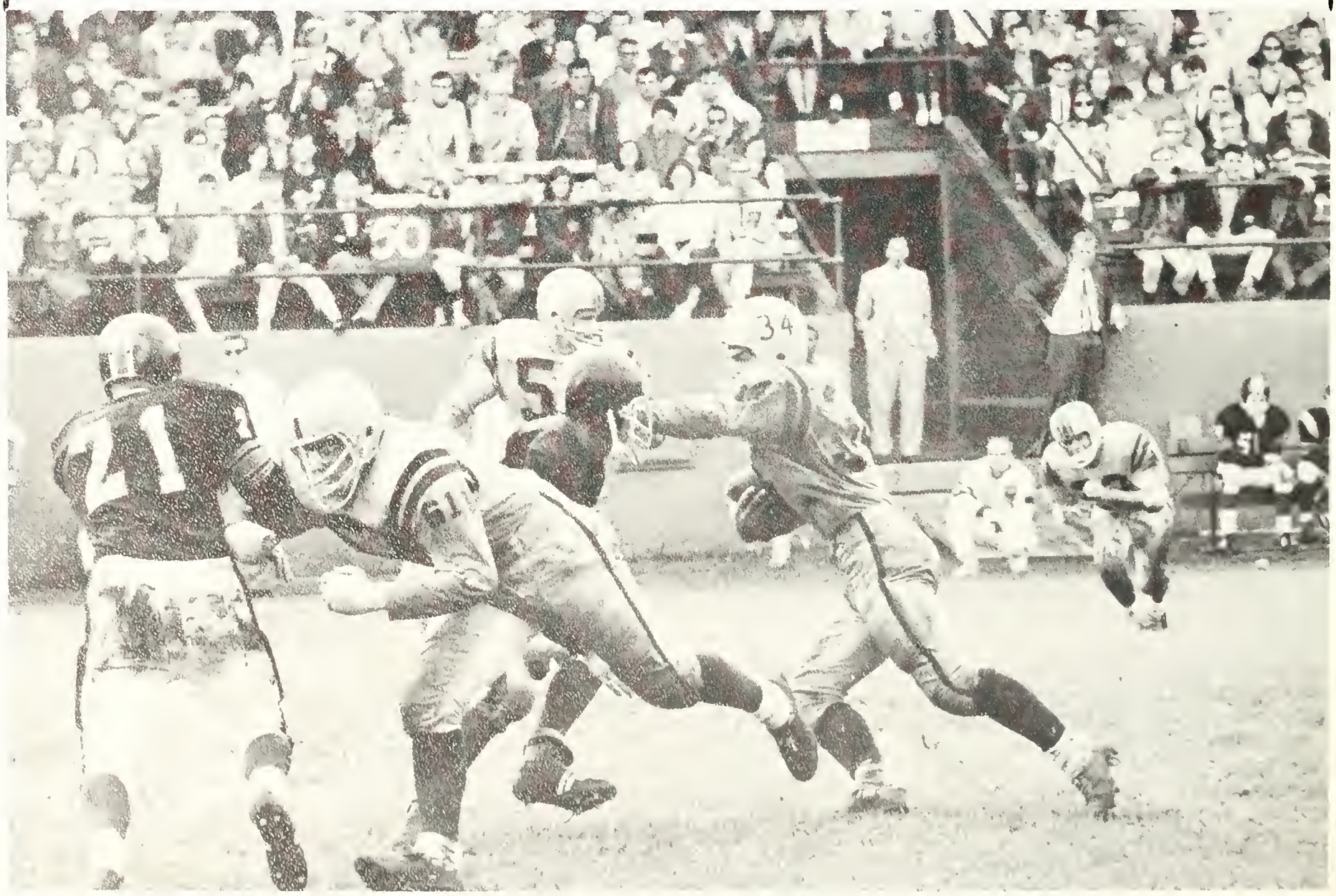

NOW THAT YOU ARE A GRADUATE

You have become a full member of the University, and you are invited to share in the programme of the Alumni Association, along with upwards of 21,000 others.

What the Association Can Do For You

- Send you, free of charge, the alumni magazine, The Queen's Review, published six times a year.
- Mimeograph and mail class newsletters.
- Arrange class reunions and prepare and distribute reunion notices.
- Provide addresses of classmates.
- Reserve tickets for football games.
- Help you find employment or change positions.
- Provide contact with other Queen's graduates through the branches, which are established wherever there is a concentration of graduates.

What You Can Do for the Association

- Keep in touch with the University.
- Represent Queen's in your community.
- Help interest and direct good students to the University.
- Notify the Employment Service of job opportunities.
- Participate in branch activities.
- Support undertakings for the advancement of the interests of the University.
- Vote in the elections of graduates to the Board of Trustees, the University Council, and other administrative and advisory committees, and be prepared to become an active participant yourself.

ALUMNI ASSOCIATION OF QUEEN'S UNIVERSITY

AS EXECUTOR AND TRUSTEE VICTORIA AND GREY TRUST WILL BRING TO YOUR ESTATE THE KNOWLEDGE AND SKILLS SO NECESSARY TO SOUND AND EFFICIENT ADMINISTRATION.

VICTORIA AND GREY TRUST

Head Office: LINDSAY

25 BRANCHES IN ONTARIO TO SERVE YOU

BELLEVILLE
BRAMPTON
CANNINGTON
EXETER
GODERICH
HANOVER
KINGSTON
LINDSAY
LISTOWEL
MEAFORD
NEWMARKET
ORILLIA
OWEN SOUND
PETERBOROUGH
PORT CREDIT
RENFREW
RICHMOND HILL
ST. MARY'S
STRATFORD
TORONTO
2200 Yonge St.
635 College St.
2262 Bloor St. W.
1520 Danforth Ave.
WHITBY

THE HOUSE OF FINE PERFUMES

CLELAND'S PHARMACY

•

Faberge . . . Helena Rubinstein

•

Marcelle Hypo Allergenic Products

•

Cameras and Camera Supplies

•

548-3044 100 Princess Street

KINGSTON, ONTARIO

Prompt and Courteous Delivery

TOASTMASTER

CANADA BREAD COMPANY, LIMITED

Mighty Fine Bread

82 Toronto St.

KINGSTON

Phone 546-5756

KINGSTON'S
SENIOR PRINTING FIRM

The Jackson Press

Printers — Bookbinders — Stationers
Office Supplies—Office Equipment

●

ALL TYPES OF PRINTING
AT THE RIGHT PRICE

●

PHONE LI 8-5253

●

173-177 Wellington St. **Kingston, Ont.**

Prokop's

Steak House

KINGSTON

ONTARIO CANADA

PHONE 542-7337

GRAVES BROS. LTD
ALUMINUM WAREHOUSING
Est. 1922
PLUMBERS TINSMITHS

Graves bros. ltd.

176 RAILWAY STREET
KINGSTON - ONTARIO

T. A. ANDRE AND SONS LIMITED

General Contractors

INSTITUTIONAL — INDUSTRIAL — COMMERCIAL

981 DIVISION STREET **PHONE 542-2816** **KINGSTON, ONTARIO**

Congratulations and Best Wishes
To The Graduating Class
of 1966
and greetings to all undergraduates
of
QUEEN'S UNIVERSITY
from

The Kingston
Whig-Standard

WILMOT'S DAIRY
LIMITED

Bath Road
KINGSTON

BEST WISHES IN THE FUTURE
FOR THE
GRADUATING CLASSES
OF
1966

Phone 546-6669

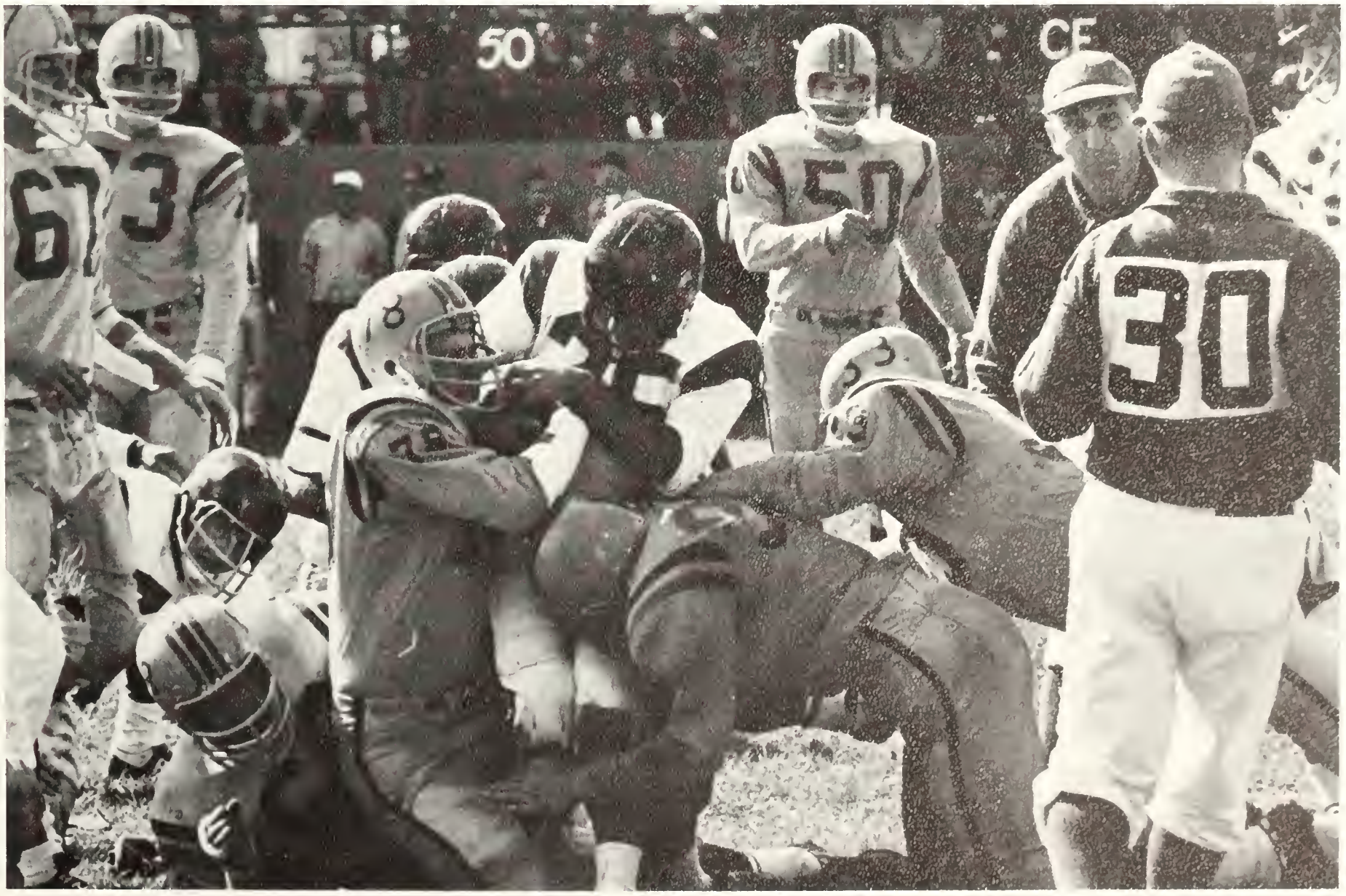

Produced By
Canadian Student Yearbooks Limited
Winnipeg, Manitoba

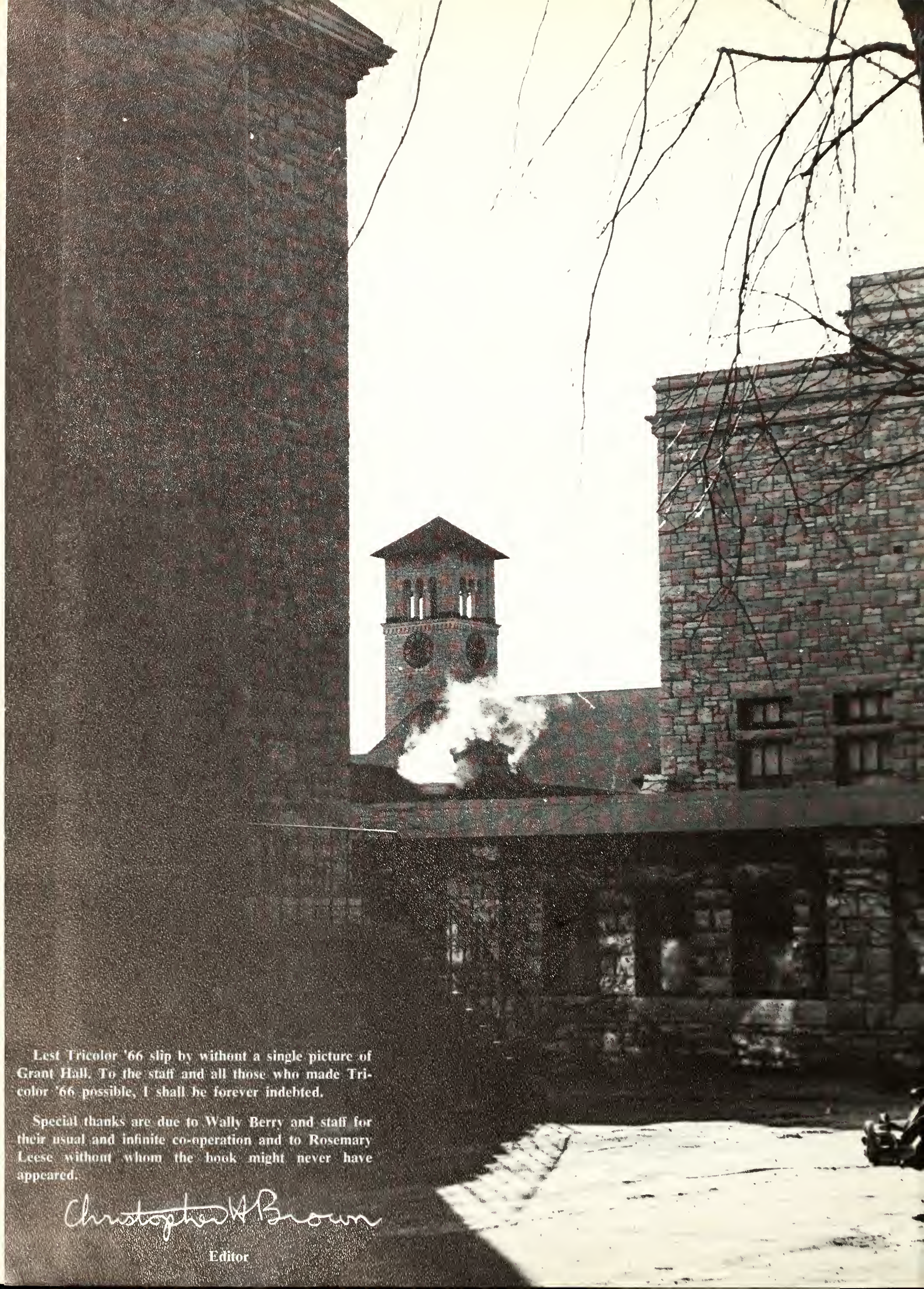

Lest Tricolor '66 slip by without a single picture of Grant Hall. To the staff and all those who made Tricolor '66 possible, I shall be forever indebted.

Special thanks are due to Wally Berry and staff for their usual and infinite co-operation and to Rosemary Leese without whom the book might never have appeared.

Christopher W. Brown

Editor